Telephone—EV 3-4111
11.30 p.m. to 8 a.m.
Editorial EV 3-4509 or EV 3-8309
Circulation . . . . EV 3-0725
Sports . . . . . EV 3-7000

# The Daily Colonist.

Vancouver Island's Leading Newspaper Since 1858

Forecast: Cloudy, Sunny Periods
(Details on Page 2)

No. 158—102nd YEAR | VICTORIA, BRITISH COLUMBIA, WEDNESDAY, JUNE 15, 1960 | *** | 10 CENTS DAILY 14 CENTS SUNDAY | 40 PAGES

Routine Announcement

# B.C. Hydro May Enter Gas Business

## Fort Nelson Starting Area

By TERRY HAMMOND

A routine announcement by the B.C. Power Commission yesterday heralded a major policy change for the government-owned utility which could launch it solidily into the gas distribution business.

With commission chairman Dr. Hugh L. Keenleyside away in Eastern Canada and not available for comment B.C. Hydro quietly announced that it is "entering into negotiations . . . to undertake natural gas distribution at Fort Nelson" and to take over the electric utility there.

**COMPLETE REVERSAL**

The announcement constitutes a complete reversal of gas distribution policy for the commission whose former chairman, T. H. Crosby, said the Crown corporation had no intention of entering the gas field.

Yesterday's announcement holds out new hope for potential gas consumers in a number of B.C. communities deemed too marginal to interest such companies as the B.C. Electric or Inland Natural Gas Company.

**TINY COMMUNITY**

Fort Nelson, a tiny northern B.C. community situated in the heart of an area of recent major gas discoveries, gets its electricity from a diesel-fueled generating plant operated by Northland Utilities Ltd., Edmonton.

The company had also planned installation of a gas distribution system for the growing community which calls itself the "future gas capital of the world."

**TRADE PETITION**

In a prepared press release quoting Dr. Keenleyside, the commission said its decision was "prompted by a petition from the Fort Nelson Board of Trade."

But observers say that B.C. Hydro's decision to enter the gas distribution business took far more than a simple board of trade petition.

**HUGE RESERVES**

They see the decision as "the thin edge of the wedge" in getting the utility into a field which, because of the huge gas reserves discovered in B.C. recently, promises to be a major factor in the provincial economy.

B.C. Hydro officials said that a Fort Nelson gas distribution system would not be economic unless it was operated in conjunction with the small power utility which serves a mere 260 customers.

**SEEK APPROVAL**

Existing legislation allows the Crown corporation to enter the gas field and it need not seek the approval of the Public Utilities Commission for purchase of the Northland Utilities operation or for a rate schedule.

A feeder line at least 10 miles long will be required to link Fort Nelson to the nearest gas well and it will be built either by B.C. Hydro or by a new transmission company formed by the McMahon interests, principals in Westcoast Transmission Co. Ltd., said a power official.

**LAUDS DECISION**

Opposition Leader Robert Strachan yesterday lauded the B.C. Power Commission for its decision to enter the gas distribution field but expressed the hope it would not simply take on unprofitable operations.

He said that if the Crown corporation goes into the gas business it should go after some of the more economic communities as well as those considered only marginal.

"I welcome the entry of the B.C. Power Commission into the gas distribution business but I hope they won't just be forced into the smaller and less economic centres as has frequently been the case in the power field."

* * *

DR. HUGH L. KEENLEYSIDE
. . . not available

Firmly Opposed to State Control

# MEDICAL INSURANCE PLAN WINS SUPPORT OF DOCTORS

## Statement of Principles, Some Need Help to Pay

BANFF, Alta. (CP)—The Canadian Medical Association went on record Tuesday as being firmly opposed to government-controlled medical care but left open the door of co-operation on medical services insurance.

The general council, governing body of the 14,000-member CMA, hammered out two statements in 10 hours by sometimes-heated debate. One dealt with the association's beliefs, the other was a 14-point statement of principles on medical services insurance.

The meetings were closed to the press but spokesmen said the shirt-sleeved debaters spent most of the time dealing with wording. The statements were approved by unanimous vote.

**NOT ANSWER**

The council passed a resolution which said the CMA believes that a single government-controlled scheme of medical care is "not the answer to our health problems."

The motion was proposed by Dr. Fred Wigmore, of Moose Jaw, and seconded by Dr. Peter Banks, of Victoria.

The CCF government of Saskatchewan proposes to introduce by late 1961 a compulsory, prepaid medical-care plan.

**COMPREHENSIVE**

A tax-supported, comprehensive medical-care program compulsory for all is neither necessary nor desirable the CMA said in its statement of beliefs.

The CMA said it believes that the highest standard of medical service should be available to every resident of Canada; insurance to prepay the costs of these services should be available to all regardless of age, health or financial status; certain individuals require assistance to pay insurance costs.

**ALL BODIES**

"The efforts of organized medicine, governments and all other interested bodies should be co-ordinated towards these ends," the statement said.

At the same time the organization recognized there were "certain aspects of medical services in which tax-supported programs are necessary." This referred to TB, cancer and similar medical cases.

The CMA said it will support any program of medical services insurance which adheres to its 14-point statement of principles.

**FISCAL RULE**

The administration and finances of medical services insurance program must be completely separate from other programs and any board, commission or agency set up to administer the insurance program must have fiscal authority and autonomy.

The medical profession must be represented on any organization established to set policy or direct administration of any medical services insurance program.

The amount of payment for services is a matter of negotiation between the physician and his patient.

Saskatchewan reperesentatives supported CMA's stand. Dr. A. J. M. Davies, president of the Saskatchewan College of Physicians and Surgeons, was not available for comment.

The Saskatchewan college, representing 900 doctors, is opposed to any form of state medicine.

* * *

Too Much Siren

## Slow Down Ambulances Doctors Ask

BANFF, Alta. (CP)—The Canadian Medical Association is opposed to speeding ambulances and indiscriminate use of sirens.

The CMA recommended Tuesday "in the best interests of the patient," that ambulance drivers obey local traffic regulations and use discretion when turning on the siren.

More lives are lost than saved by not obeying traffic regulations, said Dr. Wallace Troupe of Ottawa, chairman of a committee which dealt with medical aspects of traffic accidents.

While the ambulance on duty should have highway priority, excessive speed is not essential. Dr. Troupe said his group found that sirens confused other motorists.

The CMA, alarmed by the increasing number of traffic accidents, is to draw up for provincial authorities a set of physical and mental standards for motor vehicle drivers.

**SIMILAR GUIDE**

A similar guide has been put into use by the British Columbia government and doctors hope to establish a national standard.

The association also:

- Recommended installation and use of seat belts by all car occupants.
- Favored driver education of high school students as an extra-curricular activity.
- Suggested that authorities consider making side mirrors mandatory on all vehicles.
- Suggested that traffic authorities consider traffic lights of double red lights and single amber and green lights.

With about 4 per cent of drivers color-blind, the CMA felt that the double red lights would help eliminate confusion by color-blind drivers who recognize the lights from their relative position.

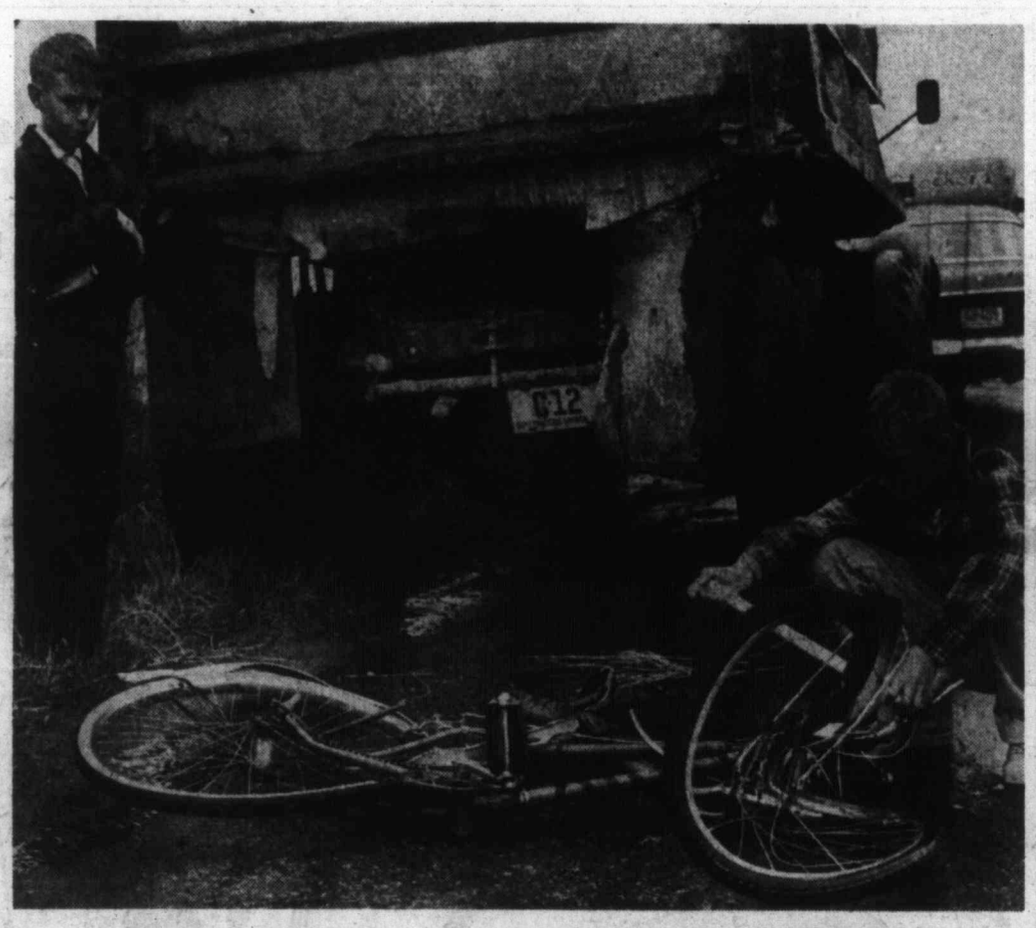

## Mangled Bike Grim Sight for Playmates

Looking at mangled bicycle on which nine-year-old Daniel Henson, 2141 Wenman, received serious internal injuries when run over yesterday by gravel truck wheel, are neighborhood children Kim Smallwood, kneeling, and Gary Johnson. See story on Page 17.—(Robin Clarke photo.)

Body Identified

## Trunk Murder Charge Laid

TORONTO (CP)—Police said Tuesday they have issued a warrant charging Leonard Eade with murder in the slaying of 37-year-old Mrs. Marjorie Scott whose body was shipped in a trunk last month from Toronto to Argentia, Nfld.

Earlier in the day Toronto police said they were seeking a man reported to have been a close associate of the widow, who was born in Napanee, Ont. The pair are believed to have lived together for more than 10 years.

The case burst open Tuesday when RCMP in Ottawa identified the partially-decomposed body, discovered last week at a CNR Express depot at Argentia, a United States naval base about 85 miles west of St. John's. The trunk was shipped collect from Toronto May 4 addressed to a Mrs. Williams, but lay unclaimed until CNR agent Tom Donovan opened it on noticing a peculiar odor.

RCMP matched fingerprints on the body with those of Mrs. Scott sentenced at Whitby in 1944 to three months in reformatory for theft. Kingston police later confirmed the woman was twice arrested in that city on a morals charge and for theft, but was released on probation.

## Moonlighting Under Fire

**VANCOUVER (CP) — A city school board subcommittee has spoken out against "moonlighting" by teachers. It wants the school board to oppose teachers taking jobs during the school year outside their regular duties.**

## Reds Invited To U.S. Blast

GENEVA (AP) — The U.S. Tuesday invited the Soviet Union to send observers to a non-nuclear underground explosion planned in the Nevada desert July 12.

## Blazing Nuclear Sub Plunged in Pearl Harbor

**PEARL HARBOR, Hawaii (UPI)—A fire and explosion rocked the nuclear submarine Sargo last night and U.S. Navy officers plunged the vessel down into Pearl Harbor to put out the blaze.**

**An hour after the fire started the Navy announced it had been extinguished by submerging the submarine into the water.**

**The Navy said the Sargo's atomic reactors had been sealed off and there was "absolutely no danger of an explosion from the reactor compartment."**

## World 'Straitjacket' Red Aim, Says Ike

MANILA (UPI)—President Eisenhower yesterday branded Communist imperialism the true colonialism of the 20th century and said the Soviet Union was trying to force the Far East and the rest of the world into a "straitjacket of ideas and approaches and methods."

The American president, in a speech prepared for delivery before a joint session of the Philippine Congress, said of the Communists: "Freedom of individuals or nations to them is intolerable.

"The basic antagonism of the Communist system to anything that it cannot control is the single, most important cause of the tension between the free nations in all their variety on the one hand, and, on the other, the rigidly controlled Communist bloc."

* * *

## Anti-Ike Riot Called Off?

TOKYO (UPI)—The giant, Communist-led Sohyo Labor Confederation called 5,800,000 workers off their jobs today in an anti-government demonstration but indicated it would cancel its planned anti-Eisenhower demonstration when Ike arrives Sunday.

## Alaska Plane Crashes On Peak

ANCHORAGE, Alaska (AP)—Wreckage believed to be that of a Pacific Northern Airlines Constellation airliner with 14 persons aboard was spotted on 9,120-foot-high Mount Gannett late Tuesday. There were no survivors, searchers said.

It had vanished in cloudy, drizzly morning weather on the last leg of a Seattle-Anchorage flight.

## Don't Miss

City Varsity Awards List (Page 2)
* * *
Hermit Trades Woes for Bush (Names, Page 3)
* * *
Murdering Cancer Watched at Work (Page 5)
* * *
First Tyee Due Any Day (King Fisherman, Page 14)
* * *
Lonely Sammy Banks on Magic (Page 27)
* * *

| | Page |
|---|---|
| Bridge | 23 |
| Comics | 15 |
| Crossword | 25 |
| Financial News | 11 |
| Garden Notes | 15 |
| Radio Programs | 22 |
| Social | 18, 19 |
| Sport | 12, 13 |
| Television | 21 |
| Theatres | 27 |

# ALL ABOARD

*With G. E. Mortimore*

THE old streets with the tall crooked houses are the best place to go for a walk.

The subdivisions with crew-cut lawns and slick low dwellings are all right to drive through. They come in handy for impressing visitors.

"Yes, we have some fine homes," the local man says, with a proud wave toward all the worried-looking householders who are polishing their yards to meet daily inspection.

Then he drives his guests home to a bushy house on a quiet street, where they can relax.

It's uncomfortable to walk through—or even stop the car—in one of the high-pressure subdivisions. You can feel the anxiety in the air.

It's dangerous, too. If you're susceptible, you can pick up a case of house-improvement fever, and take the bug home to infect a healthy neighborhood.

The smart boulevards are no place for a stroll. You get tired just looking at all those earnest, busy people.

* * *

The old back streets are more restful. On the back streets you can sometimes find a wooden sidewalk. If you close your eyes for a moment, you can imagine yourself walking back to childhood with a hollow clonk, clonk of leather on the wooden slats.

You can snap off a tuft of long grass and chew it. The grass tastes of summer, and all of a sudden you're 10 years old, fishing under the sidewalk for a nickel.

There's a spindly old general store, with the front end and the back end leaning two different ways, a hole in the porch and a bell that dings when a customer goes in.

There's a faded mansion half-visible through the leaves, at the end of a private lane. Some old man or woman probably lives there, clinging to the past. When he goes, a progressive new owner will call in the wrecking crew to destroy the house and trees.

Other landlords will chop down the leaning store and the tall houses bordering the street. They will clear away the bushes where the boys and girls are playing fort.

Then they will plant the ground to grass and stucco. The newlyweds will move in, with power mowers. The property will bring more revenue for someone. But it won't be such a pleasant place for a walk.

**Death Ordered**

Death before a firing squad is expected today for former Castro officer Capt. Manuel Beatón, above, his brother Cipriano, and an aide, convicted Monday of high treason by "fighting" the Cuban government with aid of the U.S.

# Kennedy Speaks Out

WASHINGTON (UPI) — Democratic presidential aspirant John Kennedy charged Tuesday that neither President Eisenhower nor Vice-President Nixon can deal effectively with the Russians because they have let U.S. strength sag to the peril point.

In a major foreign policy speech to the Senate, the Massachusetts senator advanced a 12-point program which he said would rectify the "piecemeal programs, obsolete policies and meaningless slogans" of the Eisenhower administration.

Among other things, he called for stepped-up defence spending to provide a nuclear retaliatory power second to none, greater aid to underdeveloped nations, more realistic efforts to "wean" from Russia any satellite nations showing "signs of discontent" and a new policy toward Red China.

Nixon was not on hand to hear Kennedy accuse him of talking louder and louder while "carrying a smaller and smaller stick." He gave up the presiding officer's chair and went outside for an impromptu handshaking and autograph session with scores of tourists.

Nixon said he preferred not to preside during a "political talk" because "it tends to inhibit debate."

Kennedy said that when President Eisenhower was conferring with Soviet Premier Khrushchev at Camp David there were no charges that "any one in the administration was soft on Communism or of a party of appeasement."

Sen. Homer Capehart, first Republican to reply, accused Kennedy of raising "false hopes" around the world with his 12-point program.

"That's what has gotten us into much of our trouble today," Capehart said. "We ought to quit promising the world with a fence around it because I don't think we have the resources to do it."

## Bomarc Set

**OTTAWA (CP)—Informed Ottawa opinion is that the Bomarc anti-aircraft missile will go into service in Canada at about the time originally scheduled — late 1961.**

GOOD USED TIRES
14" SET OF 4
$40
Dominion Tire Centre
YATES AT QUADRA

*New Bid Fails*

# U.S. Turns Deaf Ear To Britain's Pleas

WASHINGTON (CP)—Britain appeared to hit a stone wall Tuesday as she again attempted to enlist United States support in outmanoeuvring Europe's six-country Common Market led by France and West Germany.

"Only Soviet Premier Khrushchev will gain from our disunity," argued Reginald Maulding, Britain's trade boss, but qualified U.S. diplomatic sources said no major change in U.S. policy is contemplated.

Maulding said all he asks is that the U.S. express the importance of maintaining European unity. It would be tragic if the Common Market and the seven-country Free Trade Association, led by Britain, were allowed to drift apart.

This need not happen, he maintained. Providing the political will existed, "it is possible to create a single European market without in any way damaging the political coherence of the Six or the rather different structure of the Seven."

Last week's Paris meeting between the "Six" and the "Seven" was a disappointment to Britain.

"The Six, I am afraid, were not prepared to negotiate about the basic problem at all or even to state the terms upon which they would contemplate negotiating an association with the Seven," Maulding said.

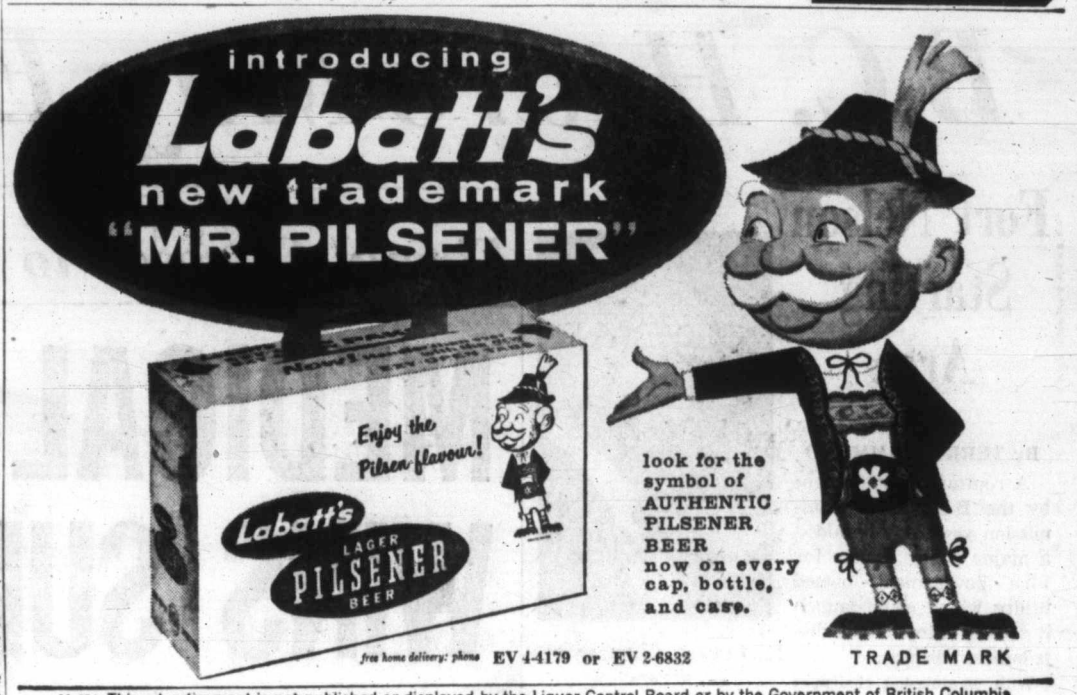

V-454 This advertisement is not published or displayed by the Liquor Control Board or by the Government of British Columbia.

Scholarships for 44

# Victoria Varsity Students Win $9,380 in Awards

Months of study and hard work were rewarded yesterday for 44 students at Victoria University who won 63 scholarships worth a total of $9,380.

Awards will be presented Oct. 21 at the annual assembly.

**FULL COURSE**

To win the scholarships, the students were required to take a full course and score a first-class or high second-class standing on 1959-60 work.

Six new general proficiency scholarships are included in this year's list: The B.C. 1958 Centennial scholarship of $500, three Victoria Gas Co. centennial scholarships of $250 each, Weber bursary of $100 and the Rotary Club of Douglas (Victoria) scholarship of $100.

Several students won more than one award.

Sheila M. MacEwan, first-year education student, won the John Wesley and Emily E. Church memorial scholarship of $100 for excellence in classics, Victoria Rotary Club $100 scholarship for excellence in Chemistry 101, Rosalind W. Young $100 scholarship for leading woman in first-year education who is continuing university studies and a book prize for first-year English.

Glenys M. Parry, second-year arts and science student, won the $100 Alliance Francaise prize for progress in second-year French, the $50 Madame Sanderson memorial scholarship for excellence in second-year English and French, the $100 IODE Golden Jubilee scholarship for Canadian history and the French government prize for progress in oral French.

C. Anita Harold, first-year arts and science student, took the $200 University Women's Club scholarship for the woman student with the highest standing in the first year continuing at Victoria College, the $50 Quita Nichol bursary for excellence in first-year French (which went by reversion to Bonnie J. Bray, also a first-year arts and science student), the $50 Esther Pearce memorial prize awarded by Chapter K, PEO Sisterhood, to a woman student for excellence in first-year English (which went by reversion to Catherine E. Emery), and was one of three winners with Howard Lim and David G. Alexander of $250 Victoria Gas Co. awards.

* * *

John Scadding, a second-year arts and science student, won the $250 Sidney Roofing and Paper Co. scholarship to the leading student of the second year continuing university studies, the $200 B.C. Electric proficiency scholarship and a gold watch presented by F. W. Francis Ltd.

Margaret J. Lendrum, a first-year arts and science student, won the $130 Percy H. Elliott memorial scholarship for a student of outstanding merit and promise in one specific field with a high general academic standing and exceptional qualities of character, and the $250 Weston Bakeries Ltd. scholarship for a deserving student completing first or second year at Victoria College and continuing university studies.

Sheila P. Ryver, second-year education student, $50 Royal Institution and Frank Eaton memorial scholarship for highest standing in second-year English and recordings donated by Mr. and Mrs. H. E. Stutchings of Harmony House for a promising student entering the teaching profession.

Patricia O. Service, $100 Victoria Lions Club scholarship for highest standing in zoology 105 and chemistry 101 and continuing similar work at Victoria University, $100 B.C. Cement Co. scholarship for excellence in chemistry 101 and the $50 Camosun Gyro Club scholarship for a promising and deserving student going into second year at Victoria University.

* * *

George H. Copley, first-year arts and science, $100 Kinsmen Club of Victoria scholarship for outstanding scholastic ability and promise, $150 Vancouver Island Chapter of American Society for Metals scholarship for first-year student qualified by personality, character and ability to successfully pursue an engineering course and G. B. Stark memorial slide rule prize for proficiency in pre-engineering studies awarded by the engineering friends of the late Mr. Stark.

Edward R. Powell, second-year arts and science, $100 British America Paint Co. scholarship for leading student in second-year chemistry, $150 Key scholarship for student who was a sea, army or air cadet during two years of high school and is a member of one of the university training units, $150 Island Tug & Barge scholarship for leading student in a number of courses (by reversion to Frank G. Bridges).

E. Grace Maurice, first-year arts and science, $100 Quita Nichol bursary for excellence in first-year French and a French government prize for excellence in first-year French.

Michael E. Farquhar, first-year arts and science, $200 Victoria Gyro Club scholarship for first-year male student with high qualities of leadership, distinction of mind and merit in games.

* * *

S. Diane Robertson, $300 Canadian Legion, BESL (Victoria), Sir Percy Lake scholarship for worthy student who is a veteran or close relative of a veteran of either World War and Birks gold watch offered by Henry Birks & Sons Ltd. of Victoria to first-class student who has made a valuable contribution to student life.

Douglas J. McMillin, first-year arts and science, $100 B.C. Telephone Co. scholarship for excellence in physics and $150 Yarrows Ltd. bursary for a worthy student, with preference for one planning to enter the engineering profession.

M. Dawn Stephen, first-year education, $150 Kathleen Agnew scholarship for study of Canadian history and $175 Yorkshire & Canadian Trust Ltd. scholarship for outstanding student in college of education.

Michel S. D. Horn, $200 University Extension scholarship offered by University Extension Association of Victoria for general proficiency, and $200 Harold M. Diggon memorial bursary awarded annually by Mrs. Lucy E. Diggon to a promising and deserving student of the humanities.

* * *

Other award winners:

Bonnie J. Bray, $50 Brand's Restaurant scholarship for an outstanding student completing first year and proceeding to second year at Victoria University; Charles W. Brown, $200 T. Eaton Co. scholarship for first-year student of high standing in mathematics continuing at Victoria University; David A. McKay, $250 for outstanding male student completing first year and entering second year at Victoria University; Geoffrey W. Arundell, $50 Quita Nichol, for excellence in second-year French to student continuing at UBC.

Frederick W. Comer, $150 B.C. Electric scholarship for highest ranking student proceeding to degree in science or engineering; Stewart L. Patrick, $75 Victoria Municipal Chapter, IODE, scholarship for first-year student who is a child of veteran of either World War; Robert L. Bickell, $100 Arthur S. Denny scholarship awarded by Standard Furniture Co. to leader of first-year commerce; Philip S. Winterbottom, $100 Fred Spencer scholarship presented by Spencer's Stores Ltd. to an outstanding student planning a business career and who is continuing studies at a university or is articled to a chartered accountant.

Robin G. Booth, $100 Vancouver Island branch, Engineering Institute of Canada, scholarship for an outstanding student proceeding into engineering; Janet M. Cooper, $100 Victoria Council, United Commercial Travellers of America, scholarship for leading students of humanities in second year; Patrick M. Thompson, $100 Alan Pratt memorial scholarship for student with broad interest completing second year; Philip L. Clark, $300 Hudson's Bay Co. scholarship and guaranteed summer employment for student in final year at Victoria University on basis of academic standing, ability and aptitude and personal qualities, interested in a career in merchandising.

* * *

Donald P. Walmsley and Nora L. Wright, $100 Women's Auxiliary of Victoria Unit No. 12, Army, Navy and Air Force Veterans of Canada general proficiency scholarships; Theresa R. Cushing, $300 Clearihue bursary awarded by Judge and Mrs. J. B. Clearihue to promising and deserving student in college of education; Brian G. Carr-Harris, $200 P. H. B. Dawson bursary awarded by P. H. B. Dawson to outstanding student who intends to continue university studies; Georgia A. D. MacLean $250 Woodward Stores Ltd. scholarship for outstanding student completing first or second year at Victoria University and continuing university studies.

Christopher D. Murray, $100 Rithet Consolidated Ltd. bursary for promising student who plans to continue university studies; John P. Lawrence, $150 Opt. Mrs. Club bursary for deserving student planning to take teacher training at college of education; Martin L. T. Bergbusch, $250 Victoria Medical Society scholarship for second-year student of outstanding merit and promise who has a high academic standing and qualities of character indicating worthiness to hold the prize; Jeannine Turner, $100 Oak Bay Kiwanis scholarship for student who has completed first year of teacher education with distinction and plans to proceed to second year at Victoria College.

* * *

Judith A. Richardson, $100 Charles E. (Chuck) Copeland memorial scholarship awarded by Mrs. C. E. Copeland to promising student entering second, third or fourth year at Victoria University; Robert R. Taylor, $500 British Columbia 1958 Centennial scholarship for student who has completed at least one year at Victoria University and is continuing university studies in B.C., based on scholastic achievement and effective participation in campus activities; Barry M. Golling, $100 Weber memorial bursary awarded in memory of Mr. and Mrs. E. Weber to most deserving third-year student at Victoria University.

Kenneth H. Bull, $100 Rotary Club of Douglas (Victoria) scholarship for student with highest standing in two upper year courses in psychology at Victoria University; Maxine I. McLure, Rose's Ltd. Jewelers watch for leading student in college of education; I. Barbara Kalyn, book prize donated by Adelphi Book Shop to first-class student who has completed two years in college of education; Nancy H. Mayar, book prize donated by The Haunted Bookshop to first-class student who has completed two years in college of education.

# The Weather

**JUNE 15, 1960**

Mostly cloudy, with sunny periods. Little change in temperature. Winds southwesterly 15 becoming westerly 25 in the afternoon.

Tuesday's precipitation, .14 inch. Sunshine, 1 hour, 48 minutes.

**Recorded Temperatures**

High 57 Low 50

**Forecast Temperatures**

High 65 Low 50

Sunrise 5.12 Sunset 9.18

East Coast of Vancouver Island — Mostly cloudy with sunny periods in the afternoon. Little change in temperature. Winds light, becoming westerly 15 over Georgia Strait in the afternoon. Forecast high and low at Nanaimo, 68 and 48. Tuesday's high and low, 61 and 43; precipitation, .34 inch.

West coast of Vancouver Island—Mostly cloudy with fog patches and occasional light rain in the morning. Little change in temperature. Winds light. Forecast high and low at Estevan Point, 58 and 47.

**TEMPERATURES**

| | Min. | Max. | Precip. |
|---|---|---|---|
| St. John's | 41 | 50 | .02 |
| Halifax | 49 | 68 | — |
| Montreal | 51 | 72 | — |
| Ottawa | 46 | 71 | — |
| Toronto | 58 | 64 | .47 |
| North Bay | 51 | 67 | .10 |
| Port Arthur | 43 | 74 | — |
| Kenora | 58 | 68 | .51 |
| Winnipeg | 58 | 72 | .14 |
| Brandon | 58 | 71 | .14 |
| The Pas | 45 | 54 | .01 |
| Regina | 43 | 72 | — |
| Saskatoon | 45 | 67 | — |
| Prince Albert | 43 | 57 | — |
| North Battleford | 43 | 63 | — |
| Swift Current | 43 | 68 | — |
| Medicine Hat | 52 | 71 | — |
| Lethbridge | 48 | 69 | .23 |
| Calgary | 44 | 60 | .16 |
| Edmonton | 43 | 64 | — |
| Kimberley | 47 | 72 | — |
| Crescent Valley | 47 | 73 | — |
| Kaslo | 49 | 74 | — |
| Grand Forks | 49 | 74 | — |
| Kamloops | 48 | 75 | .04 |
| Penticton | 49 | 73 | — |
| Vancouver | 51 | 61 | .10 |
| Prince Rupert | 48 | 55 | .10 |
| Prince George | 41 | 64 | .38 |
| Fort St. John | 41 | 66 | — |
| Whitehorse | 41 | 63 | — |
| Seattle | 55 | 62 | .28 |
| Portland | 50 | 65 | .42 |
| San Francisco | 53 | 60 | — |
| Los Angeles | 60 | 72 | — |
| Spokane | 56 | 68 | Trace |
| Chicago | 58 | 58 | .38 |
| New York | 67 | 73 | .03 |

# World-Weary Hermit Gets Away from It All

ALLISTON, Ont.—Leaving a world of "endless, aimless work and news of wars and more wars," **Stanley McMahon,** 48, says he plans to be a hermit.

A bachelor who tested and didn't enjoy city life, McMahon lives in an eight by 10-foot shack in dense bush with a stove, table, bed and Bible.

"I like it here," he says. "The air and the earth are clean and my home is warm. My aim is just to stay here and live and let live."

★ ★ ★

PISA, Italy—**Vitalino Morandini,** 44, "the Monster of Pontoglio," hanged himself

## *Names In the News*

with a towel in his prison cell. Morandini recently got life imprisonment for killing nine persons in two months.

★ ★ ★

MONTREAL — Police released famed entertainer **Josephine Baker** on $1,000 bail following her arrest on a charge of "bringing into Canada goods obtained by crime." No details were given.

★ ★ ★

BELGRADE — Former Romanian Communist leader **Anna Pauker,** about 65, died of a heart attack a week ago, reports here say.

★ ★ ★

FLIN FLON—Eight-year-old **Walter Sedor,** who survived a plane crash, then spent 15 days alone at the scene, has gone home from hospital.

★ ★ ★

BRAZIL, Ind.—**Dr. Barbara Moore,** 56, limping painfully after her run-in with a car, will resume her cross-country hike this morning.

★ ★ ★

ROME — Police arrested invalid beggar **Giuseppe Lentini,** 61, after discovering he had an eight-room apartment and a fat bank account.

★ ★ ★

WASHINGTON—Evangelist **Billy Graham** told U.S. military leaders he is beginning to have "serious doubts" whether Americans have the "moral and spiritual capability to match the challenge of a dedicated, disciplined communism"

★ ★ ★

LONDON — A newspaper says **Queen Elizabeth** and **Prince Philip** have decided to send **Princess Anne** to an undisclosed boarding school after she reaches age 10 on Aug. 15.

★ ★ ★

GENEVA — Soviet delegate **Valerian Zorin** accused "sinister circles" in the U.S. of trying to sabotage the disarmament conference.

★ ★ ★

LOS ANGELES—Actor **Edward G. Robinson Jr.,** 27, was fined $100 for being drunk and warned next time he would be sent to jail.

★ ★ ★

ST. JEROME, Que. — **Mrs. Beverly Ann Weary,** 27-year-old heiress, has been committed for trial on a charge of manslaughter in connection with the fatal shooting of a guest during a drinking party.

★ ★ ★

LEOPOLDVILLE — African political leader **Patrice Lumumba,** 34, has been asked to try to form the first government of the Belgian Congo, due to gain independence June 30.

★ ★ ★

COOS BAY, Ore—**Carl Elvers,** 21, impaled on a 20-foot length of pipe in an auto crash, survived and is in fair condition.

★ ★ ★

OTTAWA — Cabinet colleagues of former defence minister **Brooke Claxton** will be among honorary pallbearers at the last rites today. They are **Louis St. Laurent, C. D. Howe, Lester Pearson, J. W. Pickersgill** and **Mr. Justice D. C. Abbott.** Also named was **Defence Minister Pearkes.**

★ ★ ★

TORONTO — **Earl Huston,** 24, of Vancouver, was sentenced to a year in jail for stealing a $1,000 bill from B.C. lumberjack **Ivan Koleff** in a beer parlor.

★ ★ ★

PULA, Yugoslavia — Presidents **Tito** of Yugoslavia and **Nasser** of the United Arab Republic began a wide-ranging discussion of world problems.

★ ★ ★

PARIS — **Brigitte Bardot** described a report she is retiring from the screen to become an antique dealer as "a lot of nonsense."

ROLL-AWAY WINDOW SCREENS
WITH SLIM LINE HARDWARE
BRONZE SCREEN
FINGER TIP CONTROL
For Free Estimates Phone
Humphrey Windows Ltd.
751 Discovery St.
EV 2-4612

**Hospital Tour**

Getting first-hand knowledge of how a modern hospital is run, members of the Victoria chapter of National Office Management Association toured Royal Jubilee Hospital last night.—Robin Clarke photo.)

## Rebels Impressed

# *De Gaulle Pledges Free Algeria Vote*

PARIS (AP) — President de Gaulle Tuesday night personally guaranteed that Algeria's referendum on its future will be completely free and declared the rebels can have a hand in arranging the vote.

In Tunis, sources close to the rebel leadership said they were "rather favorably" impressed by de Gaulle's statement.

They left the impression that contact with the French might be arranged if necessary guarantees of safety are given a rebel peace mission to Paris.

In a new policy statement on the 5½-year insurrection, de Gaulle also repeated his appeal to the rebel leaders to come to France and discuss "an honorable end to the fighting."

## Slide Show Today

Free showing of Victoria Camera Club 17th international exhibition of color slides will be held at 8 p.m. today at Christ Church Cathedral Memorial Hall. The salon prints will continue to be exhibited daily throughout the rest of the week at the Art Gallery of Greater Victoria.

## *Viewpoints In Nutshell*

**OTTAWA (UPI) — Murdo Martin (CCF, Timmins) last night gave the Commons a neat little summary of the viewpoints of the three parties on the proposed constitutional changes providing for retirement of judges at age of 75.**

**Martin, who closed the debate, put it this way:**

**"The Liberals will retire Tory judges at 75, but they do not want to retire Liberal judges; the Tories want to retire Liberal judges and any future Tory judges at 75; the CCF wants to retire both Tory and Liberal judges at 75."**

*In Public*

## Reds Ban Carousing

MOSCOW (AP) — The Moscow city council Tuesday banned public carousing.

In a sweeping ordinance aimed at eliminating the centuries-old practice of drinking in the streets and at public spectacles, the council established on-the-spot fines for offenders.

Singers and musicians were ordered off the streets between 11 p.m. and 8 a.m., when the loud playing of radios and musical instruments is banned.

Curfew for school children was included in the new law, effective today. Parents may be fined for violations.

WEST LOS ANGELES — **Guy Kibbee Jr.,** 25, son of the late actor, committed suicide by shooting himself in the head with a .32-calibre automatic.

ANNUAL GENERAL MEETING
of the
Greater Victoria Music Festival Association
will be held
TONIGHT, 8 O'CLOCK
Wednesday, June 15
IN ST. ANDREW'S KIRK HALL

Naturally brewed here—the way Canadians like beer!

This advertisement is not published or displayed by the Liquor Control Board or the Government of British Columbia.

Dad deserves to relax in style!
Ritchie
slip-ons for Father's Day!

A bit of luxury, perhaps . . . but won't Dad be delighted with these light-as-a-breeze casuals for his Summer leisure hours? They're the new classical slip-ons by Ritchie . . . styled for cool comfort of fine calf skin with leather soles and heels. Sanitized, too, for extra freshness! *Priced about* $16.00

*Available at all leading stores across Canada*

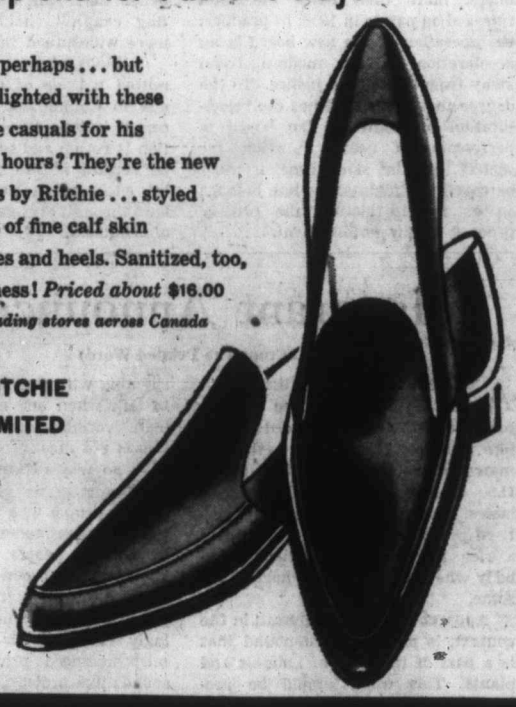

THE JOHN RITCHIE COMPANY LIMITED
Quebec, P.Q.

723 Barbados Brown
724 Ebony Black

GROSSMITH'S MODERN SHOE CO.
Between Yates and Johnson
1321 Douglas St. EV 3-1821

OLD COUNTRY SHOE STORE
635 Johnson St. EV 3-2921

ROYAL SHOE STORE
636 Yates St. EV 3-2921

# MPs Regret 'Tie' to U.K.

OTTAWA (CP)—The time-honored conflict over constitutional amendments reappeared in the Commons Tuesday, with the government proposing to ask United Kingdom parliamentary approval for what would be the 18th change in the British North America Act of 1867.

The proposal is to provide compulsory retirement at 75 for federally-appointed judges of the provincial superior, district and county courts.

**JOINT ADDRESS**

In addition, the government seeks to remove the county and district court judges from office before 75 by a "joint address" of the Senate and Commons.

At present, county and district court judges can be removed only by a special commission to determine whether they are incapable by reason of age or infirmity.

Justice Minister Fulton said this is a "difficult and terrible proceeding" that has been used only once.

MPs agreed on only one point: regret that Canada, in its 93rd year, still has been unable to reach the federal-provincial agreement necessary on a method to make its own constitutional changes instead of going to the U.K.

Prime Minister Diefenbaker said Canada, an independent nation within the Commonwealth, still hasn't obtained the right to amend its own constitution only because it has been "difficult if not impossible" to get provincial agreement on the method.

Opposition Leader Pearson agreed only on that.

Noting the change would come into effect next March 1 and would apply to judges now on the bench, he said it would in effect mean a "breach of contract with those judges who accepted their appointments under certain terms and conditions.

H. W. Herridge (CCF-Kootenay West) said his party supported the government measure as a "further step to recognition of Canada as a nation."

GIFTS FOR THE BRIDE - - -
On All 5 Floors at
Standard Furniture

To Dad with Love...

FOR FATHER'S DAY

FISH KNIFE
For the Fisherman Dad. Complete with scaling blade and hook remover ..... $1.50

GERMAN BEER STEIN
Direct import. From 3 inches to 2 ft. From..... $1.25 to $19.95

COFFEE HOUND MUG
With novelty designs ..... 69¢

• HORSE and DEER HEAD PLAQUES
• SHOE HORNS • BOTTLE OPENERS • ASH TRAYS
• LARGE CUPS AND SAUCERS • TELEPHONE PADS
• COPPER AND BRASS PIECES

GIFTS OF ALL TYPES, from 50¢ up

ELSEA'S GIFT SHOP
621 FORT ST. PHONE EV 5-1111

# Monza—Distinctive Addition to Revolutionary Corvair Line

## *The New Corvair Monza 900 Boasts Sports Car Flair*

**A sports version of the rear-engined Corvair, Monza is the latest addition to the General Motors line of cars. The Monza features 2-door coupe styling, bucket seats in front, and exclusive interior trim treatment. It's designed for the car buyer who likes his driving spiced with spirited performance and elegant appointments.**

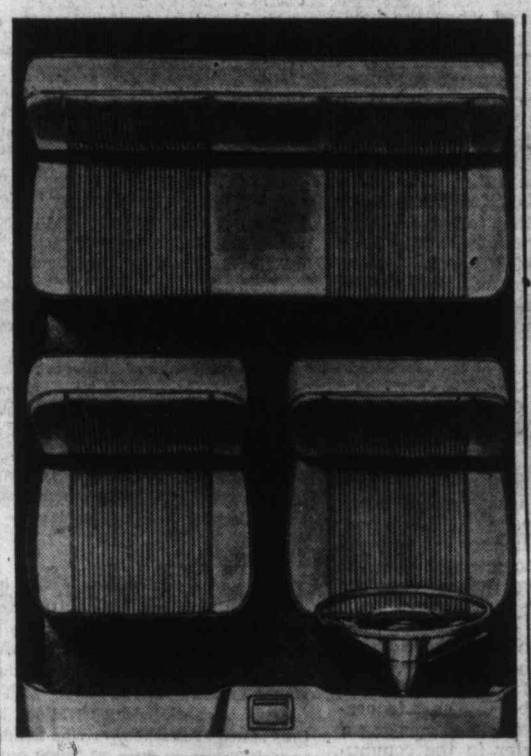

The Monza features sports car interior planning. Front bucket seats are coupled with exclusive interior trim treatment to make this car extra-luxurious. Seats are upholstered in smart, leather-grain vinyl. Deep pile carpeting, in colours keyed to upholstery, is standard, as are luxury-size arm-rests with chrome base. Rear-quarter trim panels have built-in ashtrays. The steering wheel features a smart, chrome-finished horn ring. Instrument panel, too, adds chrome highlights to the Monza's inner distinction.

Monza's plush bucket seats feature bright metal panels on both sides for distinctive beauty. And Monza interiors are available in a choice of red, turquoise, blue or green.

Fold-ahead front seats give more than ample entrance to the Monza's wide rear seat. And the exclusive Corvair fold-down rear seat is standard equipment, giving the new Monza versatile carrying capacity.

Exterior trim features a number of exciting Monza exclusives. One of the most eye-catching of these is the use of full wheel covers. Others include; bright metal moldings, simulated air vents on rear deck and backup lights.

## General Motors of Canada announces the addition of the Corvair Monza 900 to its 1960 line of cars.

**Oshawa, Ont.** — The decision to add the Monza to the 1960 line resulted from overwhelming receptions it has received at three major auto shows this year. The Monza had its first showing as a feature of the Chicago Auto Show in January and later proved a hit at both Detroit and New York International Auto Shows.

Styling highlights of the Monza, which uses the Club Coupe Corvair body introduced in January, are bucket seats in the front, all-vinyl interior and generous exterior and interior bright metal applications. The rear seat folds down as in all Corvair models.

The exterior features bright moldings around the doors and rear windows, rocker panels and simulated air scoops beneath the rear window. The Monza has full wheel discs and backup lights will be standard equipment.

Monza is sold by all authorized Chevrolet dealers.

**Styling, Performance, Economy Monza's Exciting Story**

Styling is only part of the exciting Monza story.

Like every Corvair model, the Monza offers the easy-handling benefits of engine-in-the-rear. Due to this distinctive design, the passenger compartment is more toward the centre of the car and thus, weight distribution and ride remain nearly constant regardless of the number of passengers.

Weight distribution is also the secret of the Monza's remarkable braking and traction. Even in emergency stops, the brake load is distributed equally, giving straight, heads-up stops.

The Monza's traction is unmatched by any other car in its class, even over snow and ice. All wheels have independent suspension, which means first-rate handling even on corners.

The Monza's lightweight 80 h.p. engine can deliver all the get-up-and-go you'll ever need. On the economy side of the ledger, the quick warm-up of this air-cooled engine means less fuel consumption because less driving is done during engine warm-up.

1858 The Daily Colonist. 1960

*"An Independent Newspaper, The Organ of No Clique or Party"*

Published every morning except Monday by the Colonist Publishers Ltd. at 2631 Douglas Street, Victoria, B.C.

SANDHAM GRAVES, Editor-in-Chief

WEDNESDAY, JUNE 15, 1960

# Competition Is Keen

BRITISH COLUMBIA'S chances of selling more sawn lumber in the United Kingdom market than previously in the face of stiffer than ever overseas competition would appear to be problematical. While such an outlet would be invaluable to the timber industry of the province in view of the present situation on domestic and American markets, in the long run competitive prices will decide who gets the contracts. Great Britain, with a more liberal import policy now, is undoubtedly an expanding market for primary supplies such as lumber; but also it has a considerable range of choice as to where it will buy to fill its needs.

Within the list fifty years British Columbia has been in and out of the U.K. lumber market several times in successive waves, depending chiefly on the surplus output which cannot be sold closer to the scene of production. At one time B.C. sold the bulk of its export lumber in Great Britain, until a building boom in the United States and brisk internal sales in Canada temporarily opened up more lucrative markets. The swing to the American market at that time cost this province something in the trade connections it had been at pains to build up. When later the situation changed and B.C. would have been glad of its former U.K. sales, those conditions were gone and export markets had to be built up all over again. Two such cycles should have taught their lessons.

While one has every sympathy with the present effort, proceeding with encouragement from the provincial government, it is only wise to remember the changes that have taken place in the intervening years. For one thing, British Columbia has a lumber output available for export now many times larger than it was in former times. For another, not one but at least three countries overseas have placed themselves in a position to offer the standard working grades of lumber that Britain uses, at prices stiffly competitive with what British Columbia has to offer. In addition to the known Scandinavian sources, Russia has entered the lumber export field and is bidding for U.K. orders aggressively.

To sell abroad under these conditions, and they would seem to be the conditions that will have to be faced for some time to come, British Columbia exporters may have to measure British requirements more closely in volume and grade, as well as continuity of supply. After that is done there will still be the difficult problem of price; difficult because British Columbia has been gearing its production costs to the American market for a considerable length of time. However, one agrees that much may be done by a thorough examination of the subject in the light of the changing condition of the times.

# East and West

THE Winnipeg Free Press has been having some quiet fun at the expense of the British Columbia government over the somewhat insular concept of Canadian geography revealed in the government's brief to the MacPherson royal commission. The paper notes that the brief refers to everything east of the Rocky Mountains as "Eastern Canada." On a global scale the government's submission mentions "overseas" countries, the chief one referred to under that heading being the United States. (Well, says the Free Press, Port Angeles is over the sea from Victoria.)

This is a game in which any number of players may take part. As an illustration one might mention a little story, absolutely true, which the Free Press may not have heard. It concerns the home defence division of the Canadian army in the 1939-45 war and some of the "HD" (better known as zombie) troops of which it was largely composed. As the Winnipeg Free Press may remember, HD soldiers under the Liberal government's restricted conscription policy could not be sent overseas or at least not at the time to which this story refers.

One day an infantry unit stationed somewhere on Vancouver Island received a draft of reinforcements from Winnipeg. These lads, most of them not many years out of school, had been taught their geography in Winnipeg. On the move to the west coast they travelled by troop train to Vancouver where they boarded a CPR ferry to the Island.

When the draft reached the unit to which it had been sent it was observed that some members were in an ugly mood. The reason for this eventually appeared when the bolder ones demanded to be paraded to their CO, to whom they told the sad tale. They were home defence recruits. The army could not send them overseas because Mr. Mackenzie King had said it couldn't. They had been put on board a big ship on which they had crossed water. Therefore they were overseas—and the army just couldn't do that to them.

To the B.C. government anything east of the Rockies may be eastern Canada. On the other hand it seems that to a great many Canadians even today anything west of the Rockies must be China.

# Sea Level or Hill?

THE conflict of Victoria temperatures taken "on the hill" and "downtown" is on again. This time the works committee of the city council is questioning whether the community is getting full value from the readings of the official thermometer at the meteorological observatory on Gonzales hill. The fact is more citizens live nearly at sea level than do on a height of any noticeable elevation, although the difference in this distance may be only a few hundred feet in altitude. Nevertheless the claim persists that Gonzales' readings are lower and cooler, while official and scientific.

Some of that difference no doubt stems from the fact that the observatory uses standard methods of recording. The sunshine gauge burns its line on a rounded chart, but only when the sun is unimpeded by overcast. The thermometer is an exact and calibrated instrument observed at regular periods by a trained staff. The announced results often conflict with the unofficial observations of citizens in other—and seemingly warmer—parts of the city.

Would there be anything to prevent the observatory from placing a second thermometer in the community near sea level, for a short test of the actual difference in companion temperature readings? That would settle a controversy which runs its own high temperature in the tourist season.

*Interpreting the News*

# Khrushchev Overplayed

By JOSEPH MacSWEEN
Canadian Press Staff Writer

THE surge of international events and the dynamite diplomacy of Soviet Premier Khrushchev have wrought a not-so-subtle change in the United States presidential race.

This excites particular political interest in the current Washington inquiry by the Senate foreign relations committee into events which preceded the collapse of the summit conference.

While the inquiry tries to assume a non-partisan aura in the manner of a Canadian royal commission, testimony inevitably carries a political sting whose impact has yet to be gauged.

* * *

Khrushchev raised American hackles by his refusal to negotiate with President Eisenhower partly because his term expires at the end of this year. It was regarded as an attempt to influence U.S. domestic affairs.

Nevertheless, the failure of the summit and the violence of Khrushchev's attack on Eisenhower turned American thoughts to just what kind of a man they need to meet the Russians in the future, and this has caused a change in the character of the campaign.

* * *

On the democratic side, candidates have been walking a political tightrope. They have been trying mainly to criticize Eisenhower's Republican government without appearing to give comfort to the Russians.

Adlai Stevenson, who had been a figure in the background, moved into focus by accusing Eisenhower of handing Khrushchev a sledge-hammer with which to wreck the summit conference. He followed up a five-point program for peace.

## The British Scene

By Giles

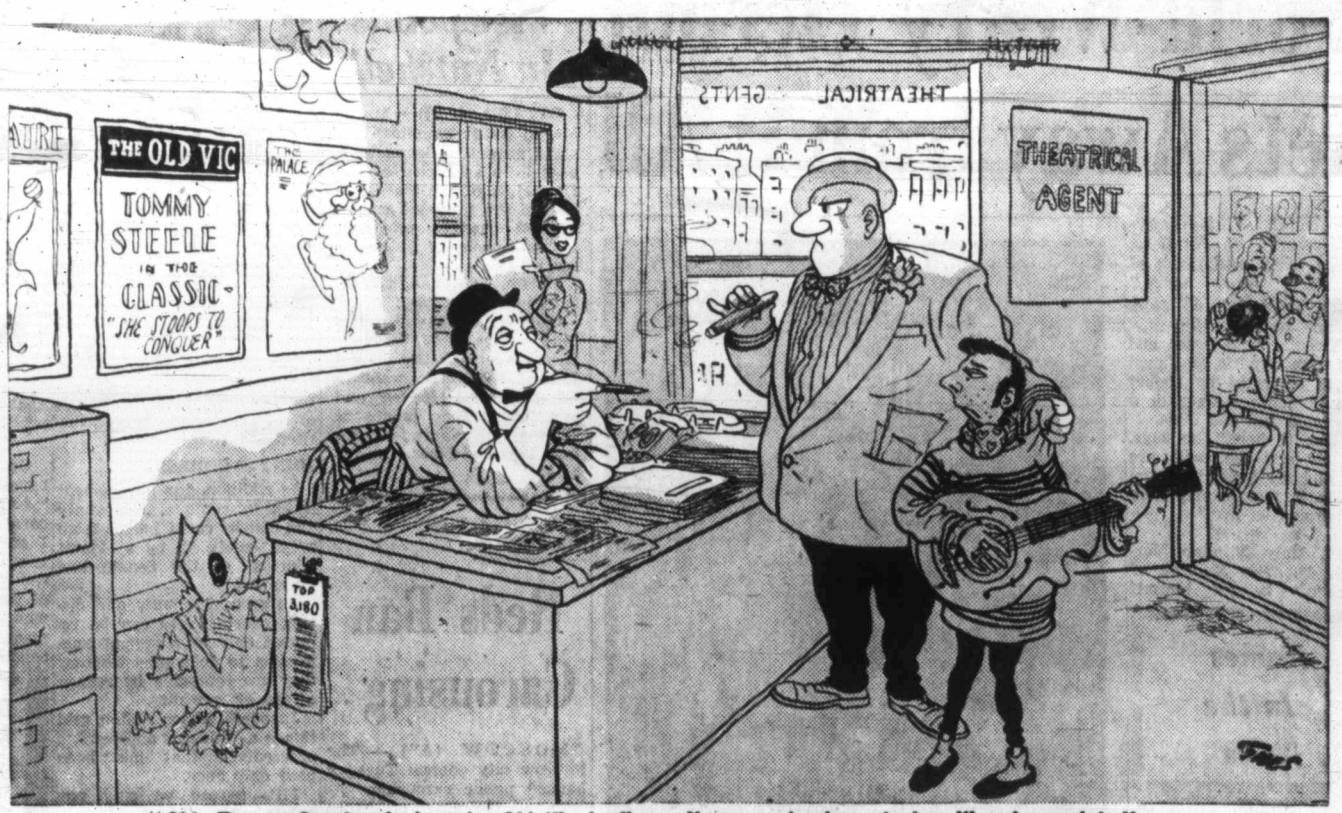


"Sid, Tommy Steele playing the Old Vic is fine. Your wonder-boy playing King Lear ain't."

*One for the Road*

# Drivers Undeterred

By CASSANDRA, from London

JUDGING by the packed car-parks outside pubs over the Whitsun holiday, few people took much notice of Mr. Marples' exhortation not to drive if you drink and not to drink if you drive.

The fact, just revealed, that in 161 fatal accidents on the roads at Christmas that were investigated alcohol had been taken in 90 cases does not seem to have deterred drivers in the slightest.

A very awkward situation is looming up that the government must face in the end.

It is indisputable that quite small quantities of alcohol impair driving and a breath-analysis test is probably inevitable sooner or later, simply because the accident rate is increasing so swiftly.

By 1970 the average family will have one chance in 20 of being injured in a road accident.

By 1980 the figure, at the present rate of increase, will have risen to one in 10.

* * *

Mr. Marples, tackling the drinking and driving problem, will have enormous opposition firstly from the electorate as a whole and secondly from brewers, distillers and publicans.

Prohibition arouses memories of the "Great Experiment" in the United States when more alcohol than ever before—most of it bad—was drunk in defiance of the famous Volstead Act.

Restriction in this country reminds us of the farce of the "no-treating" legislation in the First World War.

If the minister of transport goes as far as they do in Scandinavia, no car will ever stop at a pub and no one will ever dare to drive away from a party.

The choice, in the end, is complete sobriety at the wheel or drunkenness leading to injury or death.

### *I Like Ike*

FIVE and a half million people in Japan have just been on the biggest political strike in the country's history against the Kishi government's policy of friendship with the United States.

This gigantic demonstration is thus aimed at Eisenhower who is due to visit Tokyo on June 19. What will happen when the president does arrive is uncertain but it might well result in hostile riots on an unprecedented scale.

The State Department is known to be fearful of the so-called goodwill visit and the White House is considering postponing or cancelling the trip.

Eisenhower rose to power on the warm, chubby slogan of "I Like Ike." His sunset is clouded by indications on a vast scale that millions of people DON'T like Ike and vilifications are pouring out from Havana, East Berlin, Warsaw, Moscow and Peking.

* * *

One has to go back to 1928 when Calvin Coolidge was at the White House to find a more luckless president; for Hoover, when history writes its verdict, may be rated a shade higher than Eisenhower.

Certainly both Roosevelt and Truman were far, far greater men.

It is a melancholy story. The president is a kindly, honest man of warm heart and genuine goodwill.

Likeability, alone, is evidently not

### *From the Scriptures*

It is better to trust in the Lord, than to put confidence in man.—Psalm 118:8.

*Publicity Missed*

# Mr. Bennett and Those Bonds

By RICHARD L. THOMAS
Daily Colonist London Correspondent

I HAPPENED to be in the lounge of the Dorchester Hotel in London (London's Empress without the whiskers) waiting to see the premier of British Columbia at the moment that the London evening newspapers were telling the world about the loss of Sophia Loren's fabulous jewel supply. It always surprises me how the super-suspicious hard-boiled newshounds of Fleet Street always excel themselves when a film star gets robbed.

This is no reflection on Miss Loren. There is no doubt that she lost her jewels but —maybe because I am a little less hard boiled than some fellow practitioners—I found myself wondering why they were there to be lost, and as I scanned columns and columns about the jewel theft that night and the next day at home and overseas I came to the conclusion that the same space bought at advertising rates would have cost a great deal more than the value of the jewels.

* * *

It was while waiting that a wicked thought came to me. Mr. Bennett has been so busy interviewing the merchant bankers of London that he has not had much time either to see London or be seen by Londoners. In many ways it has been a semi-incognito visit following the initial fanfare. Now, if only the premier had brought with him some millions of dollars worth of bonds instead of burning them at Kelowna!

He could have put them in a nice big box under his bed at the Dorchester and then waited for someone to pinch them. It would have been a glorious story. Visiting premier robbed of millions of dollars worth of bonds. Sophia would not have stood a chance even granted that she is a trifle more photogenic. And then, after the hue and cry and the banner headlines, we could have had the solemn announcement: "It doesn't really matter; I was going to burn them anyway."

The newshounds of Fleet Street would have been hysterical with delight. London would have known more about the elimination of the public debt in an hour than it would have known in a century any other way.

A great pity that no one thought that one out. And even if we could not have arranged to have them stolen they would have made an attractive and newsworthy bonfire in front of the Royal Exchange with city bankers doing a war dance round them.

It seems that a great opportunity was lost to put British Columbia on the map—maybe no one wanted to know what going off the gold standard had done for B.C. Money was borrowed in London when a pound was worth $4.80 in Victoria — the same pound (greatly devalued in purchasing power) was paid back with $2.70 in Victoria; one of the best investments ever made anywhere and literally money for nothing.

* * *

It is a pity, however, that London and Britain have not seen more of Mr. Bennett. It was in the main, one suspects, because he was still convalescing after his operation. There was disappointment that he cancelled his trips to Coventry, Bristol and Cambridge—designed in part to bring him before television cameras and on to the newsreels. But quietly and unostentatiously Mr. Bennett has been working very hard—possibly harder than he should.

There are very few people in the City of London — still the financial centre of the world — who do not know about British Columbia and what Mr. Bennett calls its "dynamic capitalism." And in one sense at least his visit was well timed, albeit unintentionally.

It came at a time when the summit had collapsed and made investment prospects in Europe doubtful; it came at the moment when Sir Charles Hambro, one of the most influential city bankers, made it clear that South Africa was no longer a desirable place for investment, pending some changed opinions by the government or a change of government.

Dollars are still good hard currency, and, as one banker put it to me, British Columbia has all the advantages of South Africa except cheap labor, and none of the political uncertainty. The compensation for cheap labor could be dollar dividends.

For the present there is nothing spectacular to report about Mr. Bennett's visit to London because he was largely an invisible man, materializing at dinners and luncheons. It is not improbable that he will produce something from his hat when he returns to Victoria.

*Low Failure Rate*

# Paroles and Punishment

(From The Edmonton Journal)

IN an interview at Vancouver recently J. Alex. Edmison, a member of Canada's new National Parole Board, had nothing but praise for the operation of the board.

He said that of the prisoners released on parole last year, the "failure rate," presumably those who had new trouble with the law, was only 6 percent. Parole, he said, is not clemency or leniency. This is a question of definition because it does mean the prisoner is released from jail before the expiry of the sentence imposed by the court, even if he is kept under supervision for a period. It would be difficult to argue that this is not leniency.

In 1959, its first year of operation, the parole board released 2,038 prisoners, more than twice the total released on parole in 1958. In practice, the operation of the new board is an acceleration in the modern trend away from retributive justice. To the degree that it accomplishes the rehabilitation of criminals the board is performing a useful function for society. At the same time, it must be careful to maintain a fine balance so as not to disturb the orderly process of law enforcement.

The paramount consideration in the judicial system and the penal system is the protection of society. Sentences should be such as to provide a deterrent, both for the criminal lest he be tempted to repeat his crimes and for others who might follow his example. The trend away from retributive justice—the imposition of "soft" sentences and the generous granting of paroles and remissions—has been accompanied by a breakdown in public morals and a steady increase in crime.

Those in charge of punishing our criminals should carefully consider this development. Is it merely a coincidence? It will be a sorry day for Western civilization if the cynical belief that "the only crime is getting caught" should become much more widespread than it is now.

Millions of persons in the uncommitted nations of the world, partly due to Communist propaganda, sincerely believe that Western civilization is rotten and corrupt. We should be careful not to foster this belief by encouraging contempt for our laws through over-generous treatment of criminals.

# Ignorant Announcers

(From The Printed Word)

AN IMPRESSIVE word that has to do with food has been holding forth on TV lately. This word sounds like pro-te-en. It seems to have originated in the U.S. as it is heard on U.S. channels. With its three syllables, pronounced rather slowly, pro-te-en provides an image of its being a rich ingredient, beneficial, everybody who wants the best should have some.

Apparently the word meant, in the context, is protein, a compound that is a part of the cells of animals and plants. This word should be pronounced pro-teen, with a stress on the pro.

The word being heard, however, is quite another word, protean, which means, "readily assuming different forms or characters; exceedingly variable." The pronunciation heard on U.S. TV, pro-te-en, with the first e rhyming with flee, is the correct way to talk when one means an exceedingly variable quality. Presumably this is not meant, or customers may have no way of knowing what they are buying.

The people who have foisted this terrible mispronunciation on the public are the people who presumably know their product. Maybe they really do mean that one of its most-advertised components is "exceedingly variable." Or they may have mispronounced protein, so that it sounds like protean, in order to draw attention, such as this.

The likely situation is that giving three syllables to old and familiar protein makes it sound impressive, pleasing both the childlike, ignorant announcer and his blood brothers, sitting in the mental twilight zone of their living rooms.

# The Packsack

Of GREGORY CLARK

IF ever our greenest bugler in that old war, the one before last, blew notes as squawky, flubby and half-finished as those Jonah Jones squeezes out of his trumpet, he would have been sent back to the kitchen where he belonged, opening cans of bully.

Experts in the field of popular music tell me that the way Jonah Jones and old Satchmo and some of the other top jazz musicians squash their notes is the acme of high art. They say it is harder to blow one of those rubber-lip notes than a clear pure one.

How ignorant we have been in the past! When I think of those poor buglers we had in the army, putting their whole heart and soul into blowing a sweet clear reveille or a true clean "fall in," and then being ignominously booted back into the platoon because they came up with a squawk every bit as good as Jonah Jones now gets a golden record for, it only goes to show you how ignorant a previous generation can be and nearly always is.

We didn't know art when we heard it. The most charitable of us just thought the guy had a cold-sore.

(Copyright: Canada Wide)

## Letters to the Editor

### Made Scapegoats

As a member of the first search party to reach the scene of the plane crash on Vancouver Island, I would like to register a strong protest regarding the sweeping statements in the press and on the radio about loggers looting the plane. There were two air-rescue men, a truck driver and five loggers in the party, and three Indians arrievd a few minutes later; no police or department of transport officials.

Three loggers immediately started to clear a landing place for the helicopter and the rest of the party searched the plane and vicinity for the missing man. The rubber dinghy and survival kit were overlooked as they were in a separate compartment and were still in the plane on the second day of the search. There was still no appearance of police or department of transport officials.

As a member of the clearing party whose name has been printed in your paper, I feel I have been branded a thief, which I am not. A word of thanks for the work we did would not have been amiss. Instead I feel we have been made the scapegoats for the misdirection of the search, and that a retraction is in order, concerning the first search party.

ALEXANDER D. AHLERS.

Caycuse Camp, Honeymoon Bay.

### How Many Naughts?

The capture of Adolf Eichmann has again brought out the oft-repeated charge that Hitler liquidated 6,000,000 Jews during the war. On the other hand, a recent article in your paper states that before the war there were only 600,000 Jews in Germany, to whom must be added the smaller number of those who lived in the conquered territories, such as Poland.

Now I am not suggesting that it is any less heinous to kill 600,000 innocent beings than to kill 6,000,000, but I feel that the story should be set straight once and for all. How many Jews actually did perish in those camps? The correct number, give or take a few thousand, must be on record somewhere.

H. P. DEVENISH.

R.R. 1, Duncan.

### Obsolete Bylaws

I note in The Colonist (June 10, Page 15) that the city council is being asked to change the zoning bylaws so as to permit an eight-storey, $700,000 apartment house on Douglas Street, opposite Beacon Hill Park.

The building bylaws here are obsolete. They should be changed to meet modern conditions. Today construction and designing make it more economical to increase the number of storeys and thus cut down the ground area, so as to permit perfect light on all sides with garden space and provision for adequate parking. I see that the latest apartment houses in Toronto, Seattle, Chicago and Vancuover now provide for car parking up to the third and fourth floors, with the residential apartments on the floors higher up.

I notice in a Vancouver article that it is proposed to build a 100-apartment house, 10 to 12 storeys high, on Beach Drive in Oak Bay, similar to the new skyscraper apartments along English Bay in Vancouver. I am all for eliminating the small-town, six-storey limit, so as to enable apartment buildings to go higher, maybe 12 or 20 or still higher—provided adequate garden spaces are provided on the surface or street level, and that car-parking is taken off the public highway.

J. R. REYNOLDS.

2747 Satellite Street.

**Spy's Plea**

U.S. spy pilot Francis Powers has written his wife to visit him in a Soviet jail and be with him when he faces trial for espionage, Mrs. Barbara Powers said yesterday. Powers said he faces from seven years' imprisonment to death.

# Murder of Cancer Observed

HONEY HARBOUR, Ont. (CP)—A young United States pathologist Tuesday described how for the first time he has been able to watch cancer cells flow through the blood of a living animal, slow down, take root and begin their slow process of murder.

Dr. Sumner Wood, Jr., at 30 is in charge of surgical pathology at John Hopkins Hospital and Medical School, Baltimore, Md.

Addressing the fourth Canadian Cancer Conference, Dr. Wood told of cutting a hole in the ear of a living rabbit and inserting a glass window.

"This enabled us to observe all the elements of blood circulation," he said.

**LAYER OF VESSELS**

Beneath he glass was a layer of blood vessels in tissue, sealed against a background of plastic.

The window system has been used for years in the study of such diseases as tuberculosis. "Ours was the first laboratory to use it in the study of metastasis."

When a cancer metatasizes, cells move through the blood stream and lymph material, starting new tumors wherever in the body they settle.

Dr. Wood injected single cancer cells into that section of the circulatory system which led past his window.

Through the tiny piece of glass, one-third of an inch in diameter, he watched the cancer cells travel along the blood vessels, bumping slowly off the walls before stopping to take root in the tiny capillaries and bloom into tumors.

"This is the first time anyone has ever watched cancer cells flowing in the blood stream stop and form a metastasis," he said.

It was found that once in circulation the cancer cells must find a home in a capillary or die.

Dr. Wood hooked a high-speed movie camera to his window, and shot a mile of film to cover just one such experiment. It takes three hours to run off.

He said it takes approximately 4,000 cancer cells injected into an animal to produce one tumor in such places as the lung. The vast majority die.

* * *

## Birth Control Pill Inhibits Cancer

HONEY HARBOUR, Ont. (CP)—A United States scientist said yesterday that a pill which is 100 per cent effective in birth control has kept a group of 800 women free of cancer of the breast for the last five years.

The pill, known by the trade name Enovid, is on sale only by prescription.

Dr. Gregory Pincus, head researcher of the Worcester Foundation in Shrewsbury, Mass., said in an interview "birth control pills now must be considered health pills."

Dr. Pincus, here for the fourth Canadian Cancer Conference, said the 800 women tested lived in Puerto Rico, Massachusetts, and Haiti. They all lost three undesirable phenomena of menstruation — excessive menstruation, painful menstruation and menstrual tension.

He said the cancer-inhibiting qualities of the pill were found by accident during tests of its contraceptive abilities.

"Although it is too early to denominate our findings as significant, we have thus far not seen a single case of breast cancer, and the one instance of cancer of the cervix probably antedated treatment, and in any event represent 1-25th of the expected incidence," Dr. Pincus said.

Breast cancer is the most prevalent type in women, striking one in 10.

## Tug Capsizes, Two Escape

VANCOUVER (CP) — Two men leaped to safety Tuesday when their tugboat sank in Coal Harbor. Capt. Douglas Appleton and Ted Rattenbury were aboard the 35-foot tug Black Bass when it capsized while going to aid the 110-foot tug Le Beau, aground on Dead Man's Island.

## Reducing-Drug Claim False Skin-Tan Lotions Probed

NEW YORK (AP) — Manufacturers and promoters of Regimen tablets were accused by a grand jury Tuesday of falsely advertising the product as a reducing drug.

District Attorney Frank Hogan said also the defendants' claims for skin-tanning lotions known as Man-Tan and Positan are under investigation.

The jury returned a 134-count information against the Drug Research Corporation of New York and two other concerns in connection with the Regimen tablets.

John Andre, also known as John Andreadis, 48, president of Drug Research, is under arrest.

Hogan said advertising for the Regimen tablets included paid endorsements from persons who underwent strict diets and even took dehydration pills in order to furnish photograph proof that they had lost weight.

### Vancouver Groups May Picket Park

VANCOUVER (CP)—Local ratepayers, boys' clubs and other community groups will set up a picket line if the city moves to make an east end park into a city works yard.

## Opening at Last

OTTAWA (CP) — New terminal at Uplands Airport will go into use today.

Opening of the $6,000,000 terminal, originally due last September, was postponed after a U.S. air force jet's sonic boom caused $500,000 damage.


Beltone

World's largest exclusive manufacturer of hearing aids and hearing test equipment.

has

Permanent Offices

IN VICTORIA

222 SCOLLARD BLDG.

1207 DOUGLAS ST.

W. HUMPHREY GOLBY, Mgr.
Beltone Hearing Aids
Phone EV 5-3103

NOTICE

To Our Patrons

We Will Be Closed for Staff Holidays, Minor Repairs

JUNE 13 - 25 INCLUSIVE

Look for the Sign

Old British Fish & Chips

1316 BROAD STREET

TRADITIONAL SERVICE
SYMPATHETIC, SINCERE

Thomson and Irving Funeral Directors

1625 QUADRA STREET, VICTORIA, B.C. PHONE EV 4-2612

Mc Dowell's FUEL KIDS

Did you know that your heating plant operates twice as long in a year as your automobile? Have it "tuned up" now by your Standard Oil Housewarmer.

McDowell

STANDARD HEATING OILS 1000 DOUGLAS ST. Tel EV.3-4138

New! Brownie 8 Movie Camera only $27.95

Catch the fun that won't sit still with a new Brownie 8 Movie Camera. It's so easy to use even a child can take movies. And so inexpensive most every family can afford it.

Now...Kodak brings movie-making fun to every family!

*Talented new camera makes sharp, clear movies with true Brownie ease. Lowest price in all Kodak history!*

Imagine! For little more than the cost of a snapshot camera, you can own a Kodak-built movie camera. You can start making 8mm movies this weekend with your own Brownie 8 Movie Camera, f/2.7.

With a new Brownie 8, it's easy to catch the fun, moment by moment, exactly as it happens. Set the dial, aim, press the button—and you're taking color movies! Good movies, too. Even if you've never handled a movie camera before. And the name Brownie assures you that this camera will be faithful and sturdy, that Kodak's long experience stands behind it.

So don't deny your family the fun of making movies. See the Brownie 8 at your Kodak dealer's soon. Hold it in your hand. And think of how much pleasure it can give—for such a small price!

*Prices are suggested list and subject to change without notice.*

*Brownie 8 Movie Projector shows your movies bright and clear* Take the show wherever you want it with this compact 8mm movie projector. New no-sprocket design makes it unusually easy to load, shows movies three feet wide. And the price is remarkably low.

Only $54.95

PICTURE IT NOW—See it again and again

KODAK 1960 CAMERA PARADE—
AT KODAK DEALERS DISPLAYING THIS SYMBOL...

CITY AND SUBURBAN

VICTORIA

Cunningham Drug Stores Ltd. 1101 Douglas Street Douglas and Yates Street

Davenport Pharmacy Ltd. 2012 Oak Bay Avenue

The T. Eaton Co. Limited

Film Shop 748 Fort Street

Hirst & Flintoff 1006 Broad Street

Jubilee Pharmacy Corner Fort St. and Richmond Ave.

Jus-Rite Photos Ltd. 716 Yates Street

McCall-Davey Drug Co. Douglas and Pandora

Orme Prescriptions Ltd. 757 Yates Street

Owl Drug Co. Limited Fort and Douglas Streets

Clyde Savage Drugs 1327 Douglas Street

Victoria Photo Supply Ltd. 1015 Douglas Street 1609 Douglas Street

Williamson's Photo & Art Supply Ltd. 640 Fort Street

Wills-Mahood Pharmacy Ltd. Corner Yates and Broad Streets

ESQUIMALT

Esquimalt Pharmacy Ltd. Esquimalt Road at Admirals

Kodak

And at all other retailers displaying the Kodak Camera Parade symbol

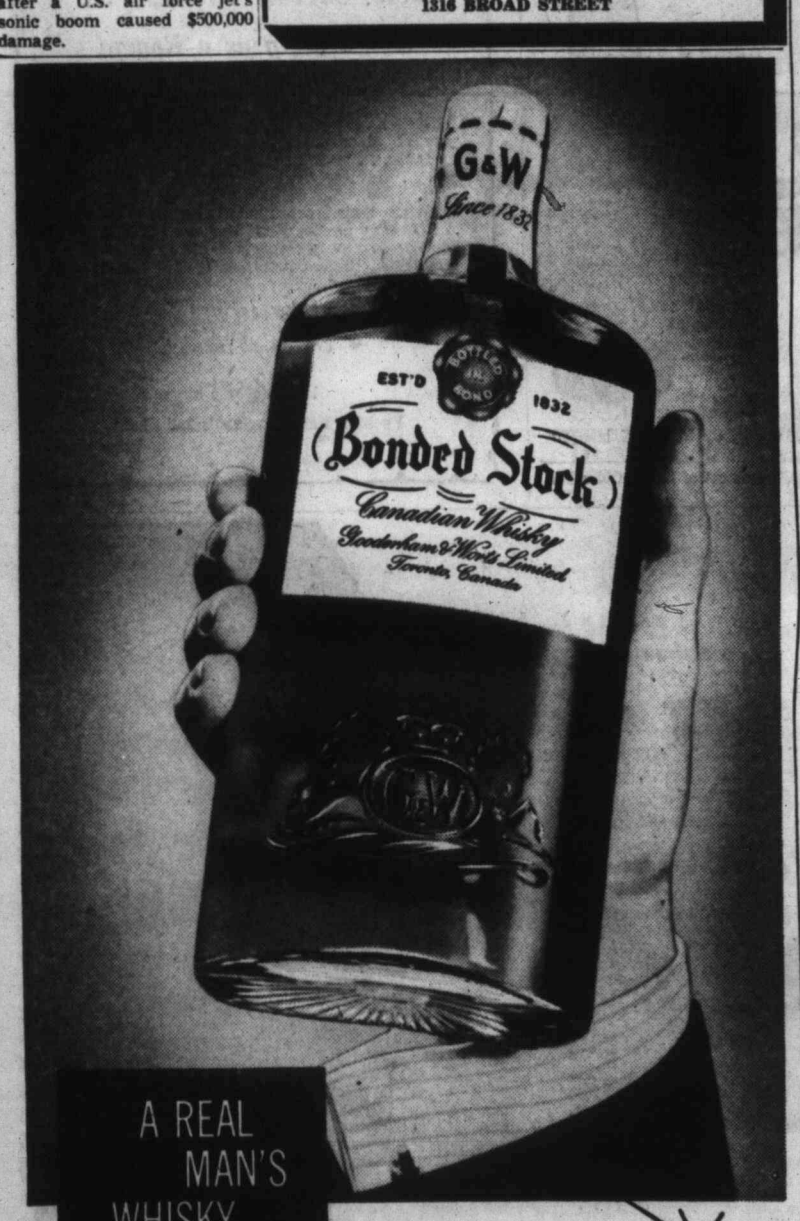


A REAL MAN'S WHISKY THAT'S REALLY LIGHT

Presenting the new FLASK BOTTLE for Bonded Stock

One of Canada's most popular whiskies.

GOODERHAM & WORTS LIMITED, CANADA'S OLDEST DISTILLERY—ESTABLISHED 1832

This advertisement is not published or displayed by the Liquor Control Board or by the Government of British Columbia.

Alberni Council

# Lady Mayor Calls Police To Meeting

ALBERNI—Mayor Mabel Anderson ordered the RCMP called to the council chambers Monday night when she threatened to have Ald. T. S. Barnett evicted from the meeting.

Corporal R. M. Purdy, head of the Alberni detachment, sat through the remainder of the session after hearing the mayor's account of the situation which prompted the call. He was not again asked to carry out the eviction.

**POUND DEBATE**

This week's dissension was over a proposal for joint operation of Alberni and Port Alberni pounds by the SPCA, with the mayor claiming that her city could not enter into an agreement on a joint project which would not be self-supporting for from three to five years.

She said that an agreement with Port Alberni and the SPCA on the matter would be permissible only if the project were paying its way and of benefit to the city.

**NOT IN DOLLARS**

Alderman C. M. Blair offered the operation of parks as a precedent when he upheld a committee of the whole recommendation that the project be adopted. Value of such a service could not be judged in dollars and cents, he said.

It was during an argument over whether or not the $4,000 building erected at Alberni pound, the proposed site of the joint establishment, would have to be demolished that Mayor Anderson ordered Ald. Barnett to take his seat or leave the meeting. She followed the ultimatum with the call for the police.

Ald. Fred A. Bishop declared that, if Ald. Barnett were forced to leave, he, too, would leave and not return until a full investigation of recent conduct of council meetings by Mayor Anderson had been made by the inspector of municipalities.

The mayor called for an end to the meeting and council declined to sustain the chair. Aldermen voted to receive and file the committee report.

**GONE TOO FAR**

As the police car arrived in front of city hall, Mayor Anderson told Ald. Barnett that, if he cared to leave council chambers peacefully, the meeting would proceed. He refused, declaring that the mayor had gone beyond the boundaries of her office.

On his arrival, Corp. Purdy was told by the mayor of previous proceedings. Ald. Barnett was refused permission to give further explanations and was told by the mayor that he could speak later. She asked him if he would care to remain in the meeting and, in future, respect the chair.

**RESPECT CHAIR**

Ald. Barnett announced his intention of continuing as a matter of duty to return matters when the chair was obviously out of order. "I have at all times respected the rights of the chair," he said.

As the meeting continued, the motion to receive and file the report was withdrawn, and with the representative of the law still in attendance, discussion of the proposed pound operation proceded. Finally, a motion was passed adopting the recommendations for operation of the pound subject to establishment of boundaries.

MAYOR MABEL ANDERSON
. . . threatens alderman

# Wild Dogs Kill Calf

★ ★ ★

## Farmer Seeks Licence Hike

★ ★ ★

DUNCAN—A farmer whose two-month-old calf was killed by a pack of wild dogs says he will urge the city and municipality to increase dog licence fees.

W. T. Jaggers, of Cowichan Lake Road, said yesterday a "wild bunch of wolves" have been attacking his animals for three years.

The animals at one time were owned by persons in the area who let them loose rather than have them killed or take the responsibility of their actions by tagging them, he said.

Besides the $35 calf killed Monday night, the Second World War disability pensioner has had 17 chickens, two guinea pigs and a rabbit killed by marauding dogs. Deer have taken refuge with his stock.

"I feel the dogs were brought into the area by local residents because, although we've lived here for 23 years, we've only had trouble in the last five years since the area has become populated," said Mr. Jaggers. His 16-acre farm is two miles west of here.

He feels the increased licence fees would cut down the number of people getting dogs. Fee now is $10 for males and $25 for females, he said.

All the animals killed, except the calf, were owned by Mr. Jaggers' son, Andrew, 12, who "bought them himself after working jolly well hard" mowing a church lawn and delivering papers.

**CHOCOLATE BARS**

About 40,557,000 dozen chocolate bars were manufactured in Canada in the first nine months of 1959, down 6 per cent from 1958.

# Ex-Governor Faces Series of Charges

NEW ORLEANS (UPI)—Louisiana's tempestuous ex-governor Earl K. Long last night was arrested and booked on five counts—including reckless driving and using obscene language—following a minor two-car accident.

Long, campaigning for the U.S. House of Representatives from Louisiana's Eighth Congressional District, also was booked with having no operator's licence, resisting arrest and reviling a policeman.

Police said Long became involved in an accident and when officers went to investigate he began "making a fuss."

BUDAPEST RESTAURANT
3240 DOUGLAS ST.
Hungarian Goulash
Paprika Chicken
Cabbage Roll
After 5—Piano Dinner Music
MODERATE PRICES
Listen to Our Program on Radio CFAX Every Day at 8.10 p.m.
Open from 9 a.m. to 9 p.m.

HERE!
THE TORO ROTARY THAT BAGS GRASS!

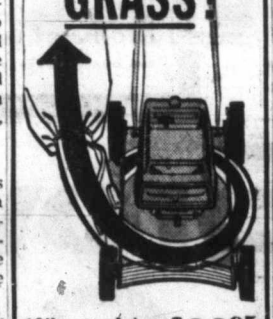

19" complete with bag..... $99.95
ENDS RAKING
The Only Power Mower that VACUUMS Your Lawn as it cuts
Phone for a Demonstration
VICTORIA SERVICE CENTRE
Lawn Mower Hospital Ltd.
Cor. Broad and Cormorant
Phone EV 3-5552

Newspaper Advertising Stimulates Buying

YOU CAN FORGET YOUR ROAD MAPS
When you Travel to Vancouver aboard Canadian Pacific

You don't need a map to travel to the bright, stimulating hub of British Columbia — Vancouver. You simply board a luxurious Canadian Pacific "Princess" ferry in downtown Victoria and relax. Or, if you prefer, drive the Malahat Highway to Nanaimo and board Canadian Pacific there. You can take your car — Canadian Pacific operates the only free advance automobile reservation system. You'll enjoy the fine view of the Gulf of Georgia and Vancouver from spacious decks or the comfortable observation lounge. For an appetizing snack or a full meal be sure to visit the modern Coffee Shop or Dining Room.

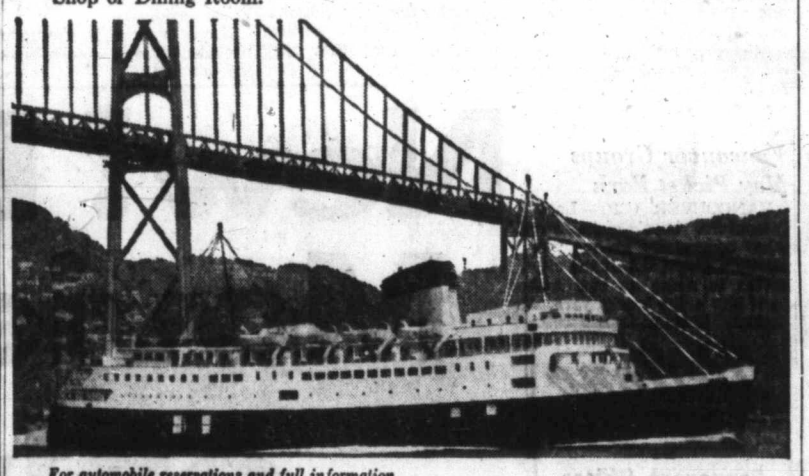

*For automobile reservations and full information on schedules and fares, contact your nearest Canadian Pacific agent. Phone EVergreen 5-7771.*

Canadian Pacific
THE WORLD'S MOST COMPLETE TRANSPORTATION SYSTEM

Silk Specialists since 1903
Saba Bros. Limited
1130 Douglas St.
EV 4-0561

from Italy come daring
new Cotton Prints . . .
exhilarating as a Roman Holiday for summer fashions!

NEVER have you seen anything to equal the impact of these passionate Italian prints! Wildly luscious . . . vivacious as only Italian prints CAN be . . . they are fertile with flambuoyant flowers . . . vivid with riotous abstracts. SEEING is believing their enchantment! All hand-screened . . . (a costly process where each color is separately applied) . . . all 36 inches wide. In these qualities, for dresses, blouses, costumes.

- cotton satins
- cotton shantungs

Yard. 4.95
Fashion Fabrics—Saba's 2nd Floor

# Homeowners Want To Pay for Sewers!

Some 55 homeowners in an area bounded by Cedar Hill Crossroad, McBriar Avenue and Borden Street were the toast of a Saanich public works meeting last night — they actually wanted to pay for sewers.

"This is very encouraging," said Reeve George Chatterton. "But I can't understand is how an area like this would voluntarily petition for sewers when the Whiteside area rejected them after we initiated the plan."

"Perhaps people are becoming increasingly aware of the need," said Coun. Stanley Murphy.

Residents of the triangular area bordering Cedar Hill Crossroad petitioned the municipality to lay sewers in their district and spokesmen for the area were successful in getting 75 per cent of home-owners to approve the plan.

Public works committee ordered its engineers to proceed with a study of the area with a view to taking in a larger area.

FREE HOME DELIVERY EV 2-6832 or EV 4-4179
O'KEEFE BREWING COMPANY B.C. LIMITED
This advertisement is not published or displayed by the Liquor Control Board or by the Government of British Columbia

AFTER SHAVING LOTION $1.25 AND $2.00

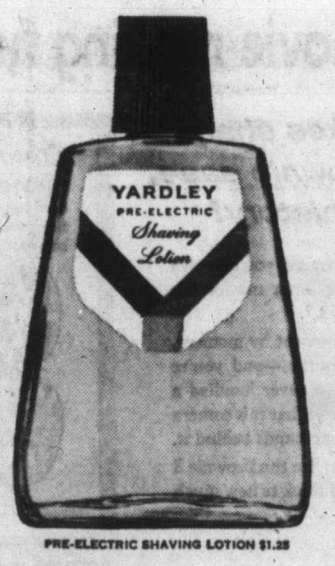

PRE-ELECTRIC SHAVING LOTION $1.25

SHAVING FOAM $1.25

SHOWER TALC $1.25

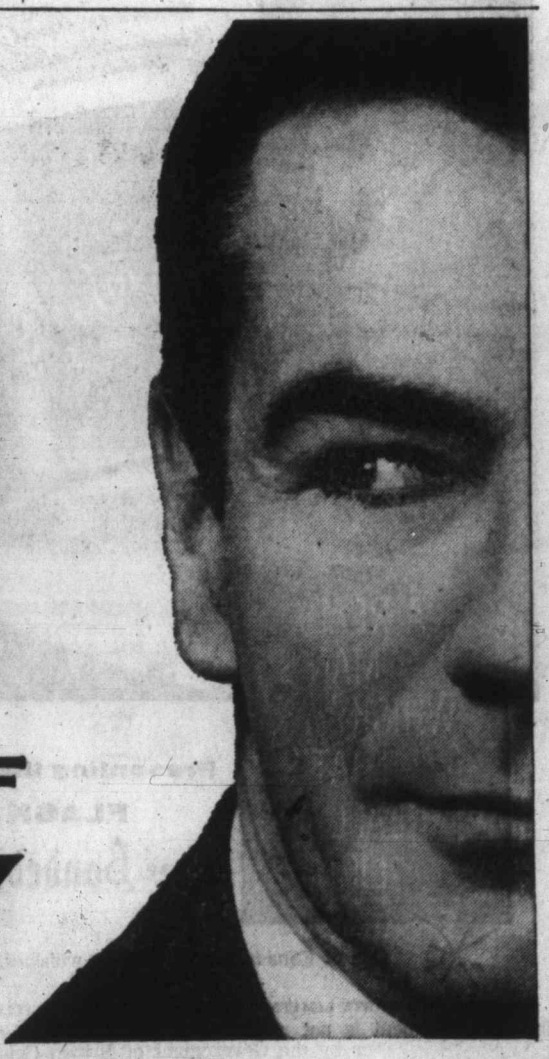

FOR DADS On Father's Day . . . THE BOLD NEW LOOK OF
YARDLEY

# Comfort, Convenience Ferry Keynotes

## Ferry Built in Record 12 Months

New ferry Sidney gives an early indication that she will live up to full expectations of the builders.

Passenger comfort and convenience are the keynotes of the new B.C. government mainland ferry system. Service starts today.

The two ships built specially for the service at a cost of close to $7,000,000 are designed for passenger comfort. The public rooms—an observation room and a lounge on the promenade deck—have wide picture windows and deeply-cushioned armchairs.

Full meals are available in the ship's coffee shop, while in the coffee bar on the deck below snacks can be had at all times.

**NINE STATEROOMS**

For those who want privacy there are nine staterooms aboard. The standard accommodation costs $2 for the trip and de luxe staterooms are $3. One of the latter is fitted with a private telephone.

All staterooms have day beds and a table and chairs.

A public phone is also available aboard for those who wish to make radio-telephone calls during the one hour and 40-minute crossing of the Strait of Georgia.

A newsstand will be fully stocked with magazines and newspapers, cigarets, novelties and souvenirs.

Ashore, both terminals when they are completed will have

## Ships Cost $7,000,000; Service Starts Today

comfortable waiting rooms and a restaurant for those who wish to eat before boarding the ship. Ample parking space is available.

Swartz Bay Terminal is 20 miles from Victoria by the Patricia Bay highway and the new-two-mile section of the Swartz Bay highway which is nearing completion. The Island terminal and access road will cost some $1,000,000.

The terminal at Tsawwassen Beach is connected to the mainland by a two-mile causeway. Dock, causeway and access road cost an estimated $3,000,000.

Passengers embarking and disembarking from the ferries on the mainland will join the $20,000,000 Deas Island Tunnel freeway for a fast run north to Vancouver or south to the U.S. border at Blaine.

At Swartz Bay, 3½ acres of parking, waterfront promenade, modern buildings, and speedy loading facilities are nearing completion. The ferry terminal restaurant will have picture windows overlooking Colburn Passage and Piers Island.

Aboard the ferries, passengers will enjoy a scenic trip through the Gulf Islands, including a meeting with the other ship of the government's fleet near the spectacular Active Pass, between Galiano and Mayne islands.

B.C. coat of arms is displayed on bows of ferries. VMD's Cliff Irvine put finishing touches to wooden pattern.

## Other Ferries Lent a Hand For Good of All

Officials of the new government ferry operation have given full marks for co-operation to competing ferry companies.

A spokesman for the B.C. Toll Authority, which operates the Swartz Bay-Tsawwassen service, said yesterday it had received "fabulous" co-operation from top officials of competing companies like Black Ball Ferries of Nanaimo, Washington State Ferries and Black Ball Transport, Inc., of Seattle.

He said the attitude of these companies was one of "the more people who come over here the better for everybody" and he went on to pledge the government service will seek to attract new business rather than take customers away from its competitors.

The provincial government, when it started to organize its mainland ferry service two years ago, appointed as official advisers on the operation Capt. Alex Peabody of Black Ball Ferries and Capt. H. J. C. Terry of Northland Navigation Ltd.


*The Municipality of Esquimalt looks forward to Greater Prosperity through the New Ferry Service*

It is our hope that this will prove to be a stimulus to the shipbuilding industry in this area

TOWNSHIP OF

ESQUIMALT



*Now!* British Columbia's Own

**NEW FERRIES JOIN VANCOUVER *and* VICTORIA**

**EVERY 2 HOURS** *from* **7** *a.m. to* **9** *p.m.* LOCAL TIME

BY THE SHORTEST, FASTEST, MOST SCENIC SURFACE ROUTE FOR VACATION OR BUSINESS TRAVELLING

SERVICE COMMENCES JUNE 15th, 1960

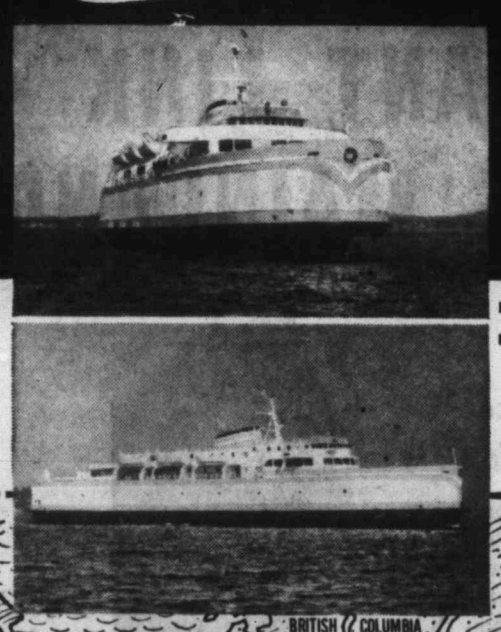

M.V. SIDNEY

M.V. TSAWWASSEN

Now, British Columbians can be proud of a really up-to-date ferry service between Vancouver and Victoria. These two modern vessels—M.V. Sidney and M.V. Tsawwassen are twins in size, service and appointments. Both are 339 feet in length, both equipped to carry 106 cars, 475 passengers and powered to complete the crossing in less than two hours. With the inauguration of this new service, your business or holiday trips between Vancouver and Victoria become enjoyable interludes on the finest and fastest ferries on our coast today. Every two hours from 7 a.m. to 9 p.m., every day, both ways, local times.

**DAILY THROUGHOUT THE YEAR**
Crossing time less than two hours

**NO RESERVATIONS REQUIRED**
Capacity 106 cars

**COFFEE SHOP, COFFEE BAR SERVICE**
Aboard ship and at each terminal

**STATEROOMS AVAILABLE**
Ask aboard ship

**RATES**

| | ONE WAY |
|---|---|
| AUTOMOBILES | $5.00 |
| PASSENGERS | 2.00 |
| Children 5 to 11 inclusive | Half Fare |

**AUTOMOBILE TRAILERS**

*(Rates based on over-all length including coupling, and apply only on trailers normally towed by passenger automobiles.)*

| | ONE WAY |
|---|---|
| UP TO 8 FEET LONG | $3.30 |
| OVER 8 FEET, UP TO 16 FEET LONG | 5.00 |
| OVER 16 FEET LONG | *5.00 |

**Plus 65¢ per lineal foot for each foot or fraction thereof over 16 feet.*

**CARS TRAILERS TRUCKS PASSENGERS**

Efficient, easy two-lane end loading and unloading — Clearance 14'8"

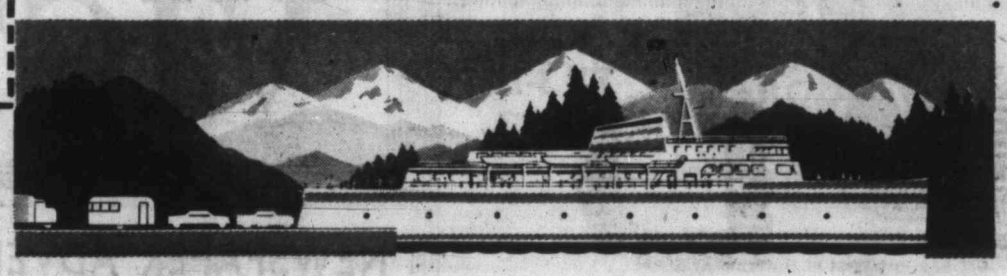

*Welcome aboard!*

The Government of British Columbia, through the British Columbia Toll Highways and Bridges Authority, is proud to invite you aboard two of the most modern ferry ships in North America.

M.V. "Sidney" and her sister ship M.V. "Tsawwassen", operate on convenient, frequent schedules between Swartz Bay near Victoria and Tsawwassen near Vancouver.

Whether you come as you are or bring your car, you can rely on fast, dependable service to this all-year vacationland, where winters are mild and summers invigorating.

Your cruise between Vancouver Island and the Lower Mainland will take you through British Columbia's famed Gulf Islands, and when you land, fine highways and comfortable accommodations will invite you to further explore this unforgettable vacationland. We know you will enjoy it.

W. A. C. Bennett

W. A. C. BENNETT *Premier,*
*Chairman,* British Columbia Toll Highways and Bridges Authority

BRITISH COLUMBIA TOLL AUTHORITY FERRY SYSTEM

*These ferries are operated by the*
**BRITISH COLUMBIA TOLL HIGHWAYS AND BRIDGES AUTHORITY**
Head Office: Swartz Bay, R.R. #1, Sidney, British Columbia. Phone GRanite 5-1194
Tsawwassen Office — Ladner, British Columbia. Phone FAirfax 1-2611
General Manager: M. F. Aldous
Assistant General Manager and Traffic Manager: R. B. Worley

# New Sister Ships Rated Most Modern in Canada

## Minister Keeps Eye On Run

Pre-inaugural run of new government ferries last week saw Highways Minister Gaglardi, above, spend most of his time on the bridge of Mv Sidney during the fast one hour, 28 minute crossing from Tsawwassen to Swartz Bay. With him is Capt. Thomas Parkinson, 51, one of six masters on the run.

★ ★ ★

## Eight Lanes Can Carry 106 Cars

★ ★ ★

Passengers on the new ferry run between Vancouver Island and the mainland will be riding sister ships billed as "the most modern in Canada," and a trip through one of them seems to verify the claim.

The Mv. Sidney, which set a record of one hour and 26 minutes in its recent pre-inaugural run from Tsawwassen to Swartz Bay, is modern in every sense of the word. Its officers describe it as "a tribute to B.C. shipbuilding."

**TWO HOURS**

Every two hours from 7 a.m. to 9 p.m., the Sidney and Mv. Tsawwassen will run between Swartz Bay and Tsawwassen. Their service, as proven on the inaugural run, should compare with the best ever offered.

Designed to accommodate 106 cars in eight lanes on the spacious car deck, the ships offer two-lane loading and unloading through wide doors with 14-foot, eight-inch clearance to allow for trailer rigs. Both ships will take 475 passengers.

**EIGHTEEN KNOTS**

Measuring 321' 9" in length, they are powered by two turbine-charged diesels which will carry them at a speed of 18 knots.

Comfort and safety are the main points of consideration in the construction of the B.C. Toll Authority ships. The Sidney, built at Victoria Machinery Depot in Victoria, and the Tsawwassen, built at Burrard Drydock Co. Ltd. in Vancouver, are identical except for minor changes in the decorative scheme.

**COFFEE SHOP**

Each ship has nine staterooms, an observation lounge and sitting room on the promenade deck, and a sun deck. There are also restaurant and coffee shop facilities.

Ship's officers aboard the Sidney pointed with pride to the safety features. The communciations system, in addition to the regular ship to ship and ship to shore radio, includes two radar installations on each ship to allow for mechanical failure.

**SIX LIFEBOATS**

Each ship has six lifeboats, and each is equipped with an individual motor for raising, instead of one motor for all boats as is usually the case.

An automatic sprinkler system automatically and instantly tells the crew in which section of the ship the fire is located. There have also been improvements in the communications system throughout the ship.

Rails on both ships are covered with mesh wire for an added safety factor.

The officers also pointed out the "sense of spaciousness" given passengers. Observation windows give a panoramic view from any point on the observation deck.

**BUS SERVICE**

Interlocking bus service will allow tourists to go between Vancouver and Victoria in a total elapsed time of three-and-one-half hours, including the ferry trip.

★ ★ ★

## Safety Features Stressed

★ ★ ★


Best Wishes for Continued Success of the New

BRITISH COLUMBIA FERRY SERVICE

Mv. SIDNEY

Ventilation - General Sheet Metal and Stainless Steel Work

Manufactured and Supplied by

KINGSTON SHEET METAL WORKS LTD.

Inquiries Invited

515 Pendray, Victoria, B.C. EV 4-2132



NEW "ROYAL VICTORIAN" PASSENGER SERVICE TO DOWNTOWN VANCOUVER

★ Salutes the New, Fast British Columbia Toll Authority Ferry System

In conjunction with the new ferries and Pacific Stage Lines of Vancouver—Vancouver Island Coach Lines brings you the new, fast "Royal Victorian" Passenger Service. Eight return trips daily - - 2 every two hours. 6.10 a.m. to 8.10 p.m. Only $4.25 one way. Takes 3¼ hours to downtown Vancouver. It's the fast way to go!

Leaves from Vancouver Island Coach Lines, 814 Wharf Street EV 5-4411


B.C. ACTED AFTER 1958 TIEUP

# Born of Strike

## First Plans Doubled By Gaglardi

The provincial government's fast ferry service between Swartz Bay and the mainland terminal at Tsawwassen Beach, 24 miles away, starts regular operation today.

The idea of a government-operated ferry system was raised in 1958 when a two-month strike of ferry workers tied up the privately-operated systems and had disastrous effects on the Vancouver Island tourist industry during the province's centennial celebrations.

**ORIGINAL PLAN**

The government's decision was announced by Premier Bennett July 17, 1958. The original plan was for 50-car ferries with speeds of 16 knots. But Highways Minister Gaglardi set his departmental engineers to work on the plans and increased the capacities to 106 cars and 18-20 knots.

**NEED GROWING**

Officials said the decision to construct the two $3,000,000 ferries as part of a system on which $11,000,000 has already been spent was based on "a growing and unfulfilled need" for a new ferry service to expanding Vancouver Island.

**PLANS BOUGHT**

Less than a year later, plans that were obtained from a Seattle firm of naval architects in complete form had been amended and specifications drawn up, tenders had been called, and keels of both Mv Sidney and Mv Tsawwassen had been laid in Victoria and Vancouver.

The mainland ferry terminal was located at Tsawwassen Beach where a two-mile causeway was built to the ferry dock at a total cost of $3,000,000.

**NEW WHARF**

A new ferry wharf was built at Swartz Bay with a new two-mile access road. The whole project at this end cost $1,000,000.

The motor vessels Sidney and Tsawwassen each have a capacity of 475 passengers and 106 cars. Each will make eight trips daily.

**TOURIST MECCA**

Mr. Gaglardi says the service will help make Vancouver Island a mecca for tourists from other parts of Canada and the United States.

★ ★ ★

Following last week's successful pre-inaugural run on which the Sidney made the crossing from the mainland in one hour 28 minutes, the highways minister disclosed the government is considering a night service if the traffic justifies it.

He said this would mean extended sailings after 9 p.m., when the two-houriy service now shuts down.

Mr. Gaglari hailed the start of the mainland ferries as a milestone in a program of streamlining the province's highway transportation system. He said further ships will be built for the service as they are needed.

**TUNNEL ROUTE**

Passengers to and from the lower mainland and the U.S. will travel to the Tsawassen Beach terminal on the 60-mile-an-hour Deas Island Tunnel freeway.

★ ★ ★

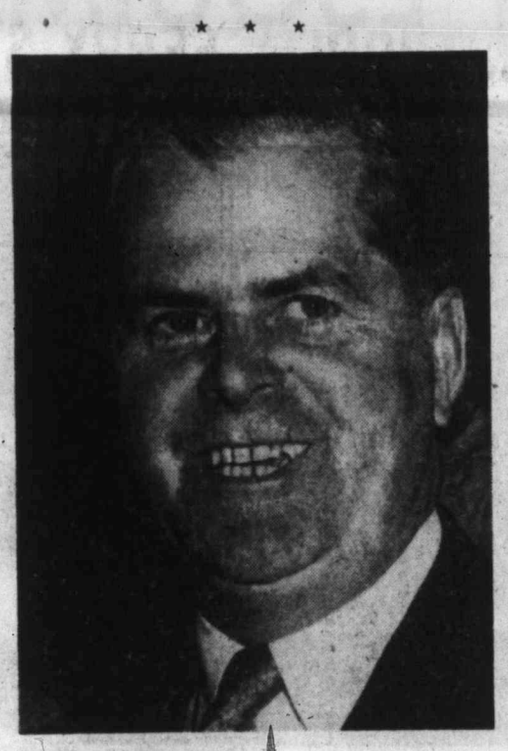

PREMIER BENNETT
. . . announced plans


We are proud to have supplied Keys for the New Government Ferry Mv. SIDNEY

Price's Key Shop

847 Fort St. EV 4-6221



Newspaper Advertising Stimulates Buying



BEST WISHES to the New

BRITISH COLUMBIA FERRY SERVICE

Now in Operation!

We supplied the Lumber and Building Supplies required in this important development

Visit Our Model Kitchen

THE MOORE WHITTINGTON LUMBER CO. LTD.

Telephone EV 3-7106

Open Saturday till Noon

Showrooms and Offices: 2614 Bridge Street, Victoria

Off Bay just West of Government Street



The New Government Ferry Service

IS VICTORIA'S

IMPORTANT LINK WITH THE MAINLAND

This much-needed Transportation Service is an asset to Victoria

With the inauguration of the new ferry service from Swartz Bay to Tsawwassen, a new era opens for Victoria. The influx of tourists will prove a boon to the economy of the city, and it is our earnest hope that this service will increase our tourist trade and business industry.

MAYOR PERCY SCURRAH
City of Victoria

THE CITY OF VICTORIA



NEWSPAPER ADVERTISING STIMULATES BUYING

# Sidney Proves Credit To Local Shipbuilding

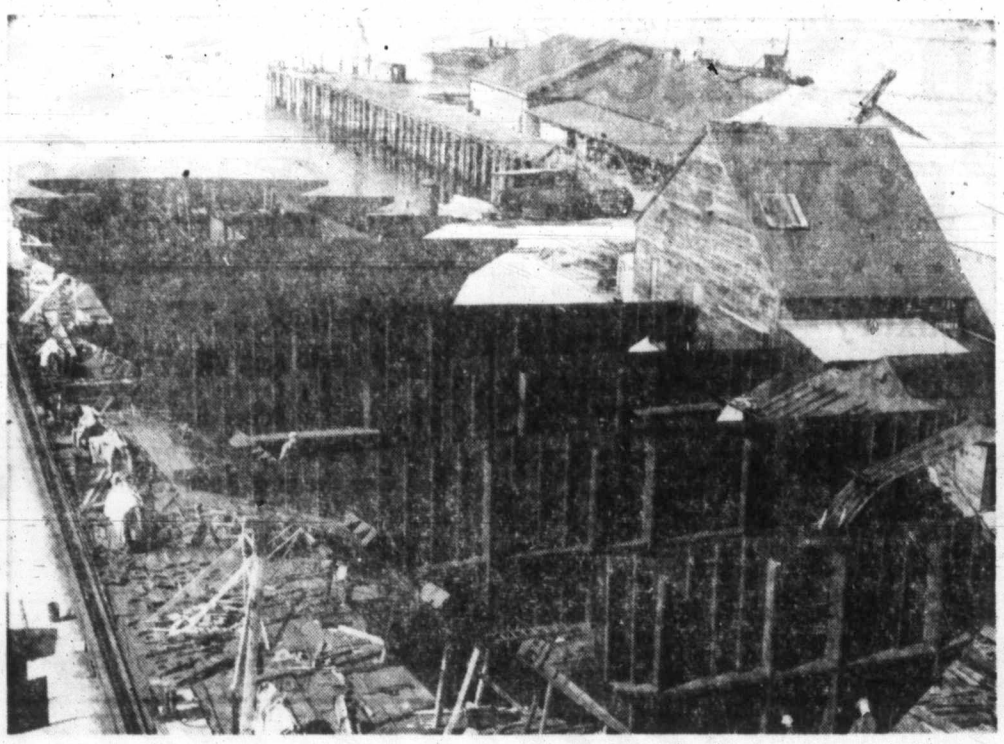

Skeleton of a fine ship grows on the ways at Victoria Machinery Depot Outer Wharf plant. From ugly beginnings, beauty will emerge.

* * * * * *

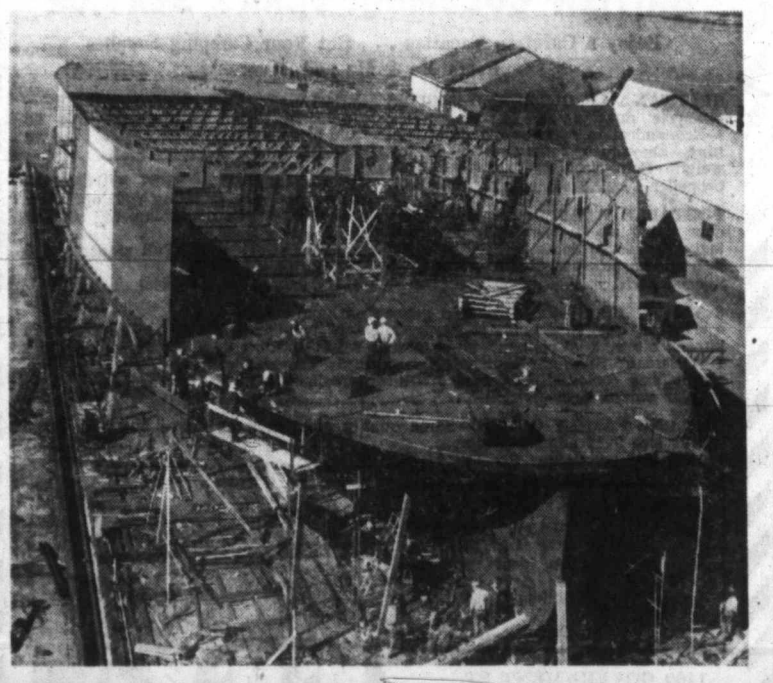

Nearly ready for launching, which took place seven months after keel was laid, Sidney had all propulsion machinery installed when she took to water. Here lines of hull take shape.

* * * * * *

## Finest Ferry On Coast

The Mv. Sidney was built by skilled Victoria craftsmen and the men who sail her say she is a great credit to the local shipbuilding industry.

Victoria Machinery Depot did the job in a record 12 months from the laying of the Sidney's keel to completion of the owner's acceptance trial.

**TRIUMPHANT RUN**

Top government officials and invited guests were aboard as the ferry sailed triumphantly home March 3 from an arduous cruise which left Highways Minister Gaglardi "delighted" with her performance.

On the pre-inaugural run, June 9, Capt. Thomas Parkinson, 51, one of three masters of the Sidney, said the new ship was a "credit to her builders . . . the finest ferry on this coast."

**WHITE, BLUE**

The Sidney and her sister ship, Mv. Tsawwassen, built by Burrard Drydock Company, North Vancouver, are painted in standard marine white with a light blue trim. Built for end-loading, the ships are shub in the nose and square in the stern.

Aboard the Sidney the dominant impression is one of spaciousness. Two main public rooms, a large lounge aft, an observation lounge forward, between them have some 500 comfortable arm chairs. Generous window space let passengers enjoy the view of the Gulf Islands during the one-hour, 40-minute crossing.

Below on the car deck, eight lanes of traffic will load and unload through end doors two lanes at a time for speed and convenience. Each ship carries 106 cars.

A coffee shop on the upper deck seats 70 and serves full course meals during the crossing. On the deck below a coffee bar provides snacks.

British-built Mirrlees Bickerton and Dayton diesel engines below decks develop 6,000 horsepower giving the ship a speed of about 18 knots. The ship's stability was demonstrated during her final trials when put into a turn at full power and achieving a turning radius of barely 300 yards with a list of only 2½ degrees.

"I think Victoria can be proud of having built this ship," said O. H. Henriksen, senior marine engineer for the B.C. Toll Authority ferry service.

Keel of the Sidney was laid at VMD on March 9, 1959. The ship—350 feet long with a 74-foot beam which made her the widest vessel ever built on Vancouver Island—was ready for launching, with all propulsion machinery installed, by Mrs. W. A. C. Bennett, wife of the premier, Oct. 9.

VMD president Harold Husband told invited guests at the launching he believed the yard had smashed all records for construction of a ship of the size and class of the new ferry.

Official acceptance papers were signed on behalf of the government by Mr. Gaglardi on March 4, 1960.

HAROLD HUSBAND
records smashed

* * * * * *

## New Flag For Fleet

**A new flag was designed for the pride of the B.C. government ferry fleet.**

**Fluttering from the mainmast of the Mv. Sidney and the Mv. Tsawwassen when they are in service is the emblem of British Columbia's newest shipping service—a white dogwood blossom on a field of forest green.**

**The flag is registered in the name of the B.C. Toll Authority Ferry System.**

## Pay at Booths—Cash Only

There will be no tickets on the B.C. government ferry service between Swartz Bay and Tsawwassen Beach.

Toll booths will be set up at both terminals and travellers will pay cash as they enter the enclosure at the wharf preparatory to boarding the ferries.

Their one-way fare will be $5 per car and $2 for each adult. Children from 5 to 12 will ride half fare.

A reduced rate is available for organized parties as follows: party of 10, $1.50 each; party of 15-24, $1.25; parties of 25 or more, $1.10.

Comfortable staterooms are standard and $3 for de luxe available aboard at $2 for accommodation.


*Congratulations to*
**VMD and Burrard Drydock Co.**
On completion of the ferries
SIDNEY and TSAWWASSEN
**HARDWARE SPECIALTY**
409 Maritime Building, Seattle

WE OFFER OUR
**CONGRATULATIONS**
ON THE
**INAUGURATION**
OF
**"Mv. SIDNEY"**
*We have been honored to serve you*
***Electrolytic Marine Corrosion Services Ltd.***
CATHELCO SYSTEMS
TRADE MARK • PATENT PENDING
VICTORIA B.C.

**After 72 years of waiting, we at last have a short-haul Ferry Service to the mainland of British Columbia.**

*We congratulate the B.C. Government and the Toll Bridge Authority for their foresight in providing this service to the citizens of Vancouver Island and Greater Victoria in particular.*

MUNICIPALITY OF
**OAK BAY**

**MOTOR VESSEL SIDNEY**
**newest addition to**
**B.C. TOLLS AUTHORITY FERRY SYSTEM**


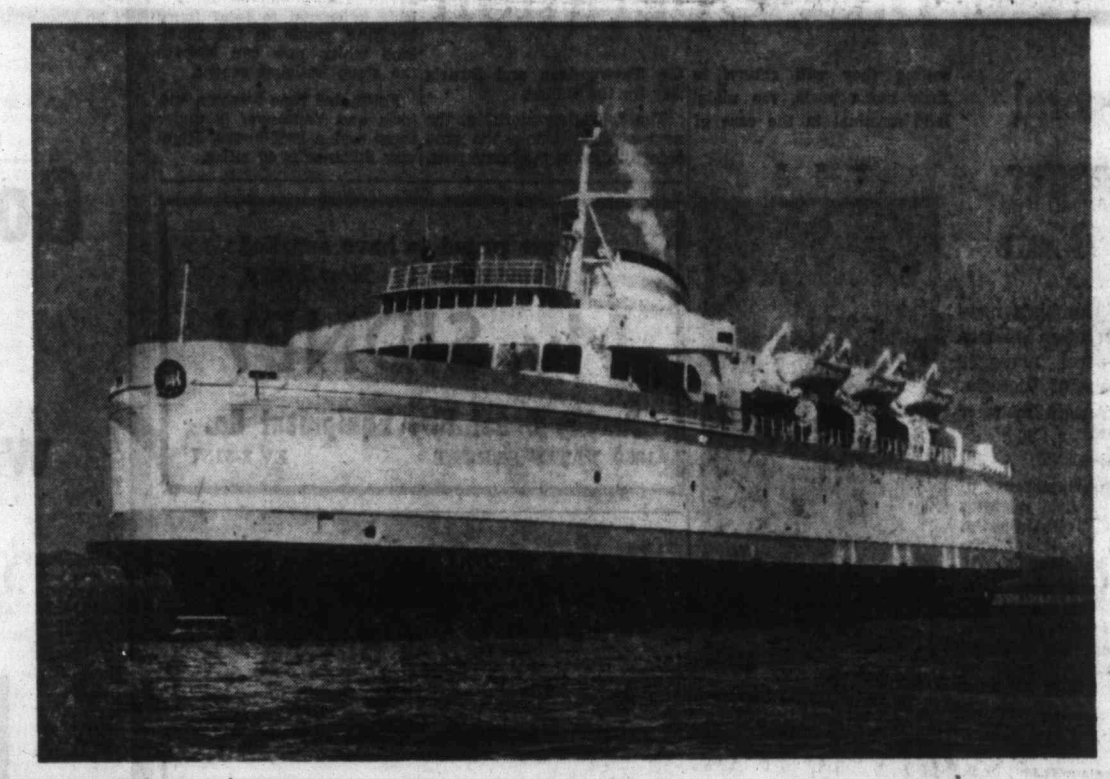


**Mv. Sidney is the latest and most modern ship of the 50-ship ferry system operated by the B.C. Government.**

The opening of the ferry service between Sidney and Tsawwassen places in service this modern coastal vessel built in the V.M.D. Shipyards.

Pictured at left is the Mv. Lloyd Jones, 30-car ferry built in 1950 to serve Okanagan Lake. Built in sections at V.M.D. Plant No. 2, the Lloyd Jones was shipped by rail to Kelowna, where it was reassembled and launched.

General Engineers
Shipbuilders and Repairers
Boilermakers
Steel, Iron and Brass Founders

**VMD**
VICTORIA MACHINERY DEPOT. CO. LTD.

Head Office:
VICTORIA, B.C.

Branches:
NANAIMO, B.C.
VANCOUVER, B.C.

Contractors to the R.N. from 1862 to 1910 and the R.C.N. since 1910

# Coach Schedules Gear To Provincial Ferries

A new era in passenger transportation between Victoria, Vancouver Island and the mainland is being ushered in today.

At 6.10 a.m. the first coach pulled away from the downtown terminus in Victoria bound for Swartz Bay and the first scheduled run of the new B.C. government ferry service to the mainland.

A similar departure was scheduled from downtown Vancouver. The three-hour, 15-minute service from city centre to city centre is operated by Vancouver Island Coach Lines and Pacific Stage Lines.

The new Royal Victorian luxury coaches travel on the provincial ferries and take passengers and their baggage through to their destination without a transfer.

The coach schedule, geared to the ferries, calls for eight round trips daily with departures from each end of the run at 10 minutes past the even hour between 6 a.m. and 8.

The one-way fare including the ferry trip is $4.25.

A spokesman for VICL said yesterday the new Royal Victorian service combined with the Coach Lines' Crimson Carpet motorcoach-ferry passenger service via Nanaimo can now offer 17 round-trip passenger schedules daily to and from the mainland.

"We believe this schedule frequency between two cities the size of Victoria and Vancouver is not matched anywhere in North America on a comparable population basis," the official said.

He added the company is developing package tours for sale throughout North America on the sea coast circuit from Vancouver, through the Gulf Islands, down the Saanich Peninsula to Victoria and return by way of the Trans-Canada Highway over the Malahat Drive to the Nanaimo ferries.

The tourist circuit route, the company feels, is one of the most scenic in North America and could become world famous.

★ ★ ★

## Luxury Coaches Fast Link

★ ★ ★

## Key to Tacoma Presented

Key to the city of Tacoma was presented to Ron Worley, assistant manager of the B.C. Toll Ferries Authority, at a civic banquet given in the U.S. city Monday night in appreciation of hospitality shown their mayor during the pre-inaugural run of the ferries last week. Mr. Worley also spent an hour on Channel 13's Norm Paige show boosting the B.C. government's new ferry service.

★ ★ ★

# Trucking to Be Bread, Butter Of B.C. Ferries

Commercial trucking will be the "bread and butter" of the B.C. government's new Swartz Bay-Tsawwassen ferry service.

The new ferries Mv Sidney and Tsawwassen will introduce a fast freight service between downtown Victoria and Vancouver, the Fraser and Okanagan velleys, Interior of B.C. and the U.S.

The year-round service will operate every two hours from 7 a.m. to 9 p.m.

Fast, wide, freeway service from terminals at Tsawwassen to the lower mainland and from Swartz Bay to downtown Victoria will cut travel time and costs for trucking companies.

The service will be particularly beneficial to local firms trucking goods to the mainland which now can by-pass the steep Malahat ascent.

Estimated time between Victoria and Vancouver is under three and a half hours. Highway distance is 40 miles.

With truckers in mind, the ferries were constructed with ample room on the car decks which hold eight lanes of traffic. The wide entrance doors at bow and stern allow for two-lane loading and unloading with an impressive 14 feet, eight inches of headroom, enough to take the largest trailer rigs.

The ships have a capacity of 106 cars each. The crossing of Georgia Strait takes one hour 40 minutes.

# Monty Aldous Heads Newest B.C. Operation

## General Manager Busy Man

British Columbia's newest ferry operation is headed by general manager Monty Aldous of Victoria.

Assistant general manager is Ron Worley.

**SUPERINTENDENT**

Marine superintendent of the service, which operates under the B.C. Toll Authority, is William B. Weston of Vancouver. His assistant is William Lowe of Victoria.

Each of the two ships has a complement of three masters. They will work one week on morning shift, the next on afternoon shift, with the third week off.

Masters of the Mv. Sidney, based at Swartz Bay, are Capt. Thomas Parkinson, Capt. M. J. Hannigan, and Capt. G. D. Callan.

The complement of masters on her sister ship, Mv. Tsawwassen, are Capt. B. G. K. Owen-Jones, Capt. J. R. "Buster" Browne, and Capt. Colin Wilson.

Full staff of some 190 shore and shipboard employees will be divided between the Saanich Peninsula and the lower mainland.

When the ferries cease operation following the 9 p.m. daily sailing they will return to their home ports, the mainland terminal in the case of the Tsawwassen and Swartz Bay for the Sidney.

The following morning, the next shift will join the ship before it leaves the home port.

★ ★ ★

MONTY ALDOUS


Good Sailing!

Mv. Sidney and Mv. Tsawwassen

The plastic stone non-slip marine decking was installed by us on the exterior decks of both ferries.

Mastic Waterproof Contractors

2949 BRIDGE STREET EV 5-3542

Mc & Mc Extends

CONGRATULATIONS! To the New BRITISH COLUMBIA FERRY SERVICE

Enjoy a Carefree Vacation . . . Get Your Camping Supplies From Mc & Mc and Save!

SPARTAN 5-H.P. OUTBOARD MOTORS—4-cycle dual system air cooling—Economical to operate and quiet running—Easy to maintain—Over 43 lbs. weight—Semi-weedless propeller ..... $187.50

PORTABLE BARBECUES—Enjoy outdoor living at its best with healthful, tasty barbecued foods. Heavy steel on legs and chrome-plated grille. Special, each ..... $3.98

ENGLISH STYLE PICNIC BASKETS—Imported rattan with double fold lid and bail handle. Special, each ..... $4.29

5' FISHERMEN'S SPIN OUTFITS—2-pce. fiberglas spinning rod, open-face reel and 100 yds. monofilament line. Extra Special ..... $7.89

SLEEPING ROBES—Full zipper and 3 lbs. pure wool filling. $10.95 value. Extra Special ..... $6.95

9x9 PIONEER TENT—4 plastic guaranteed mattresses. 4 "Hunter" quality sleeping robes. 1 "Coleman" popular 2-burner stove. 1 "Coleman" stove stand, saves bending. 1 "Coleman" Spotlight economical lantern. 1 "Coleman" family size cooler—Keeps food sparkling fresh. $174.85 regular value. Special ..... $139.88

DE LUXE FAMILY OUTFIT—Same quality equipment as above but with large family size 9x12 extension tent. $204.10 regular value. Special ..... $165.55

SPECIAL

DELTA POWER-TOP LANTERN—An ideal companion for camping holidays. Each ..... $6.40

CREDIT TERMS Easy as Asking!

1400 GOVERNMENT ST.
Phone EV 4-1111

Mc & Mc



We are proud to have supplied Equipment for the New Ferry

Mv. SIDNEY

Pacific Coast Fire Equipment Co.

1050 YATES STREET EV 2-5157



Newspaper Advertising Stimulates Buying



THE SOLID TEAK DOORS For the New Mv. SIDNEY Manufactured by CUBBON LUMBER

BUILDING SUPPLIES FORMERLY DRYSDALE'S

1720 COOK STREET PHONE EV 4-4411



A New Link With The Mainland

. . . Another forward step in the Island's development

We are privileged to do our part in the construction of the yardwork and the administrative buildings at Swartz Bay . . . serving the new Sidney, Tsawwassen Ferry.

FARMER CONSTRUCTION LIMITED

GENERAL CONTRACTORS

2925 Douglas St. EV 4-0511



The New Government Ferry Service

Between Victoria and the Mainland

WILL BRING CONTINUED BENEFIT TO OUR COMMUNITY

Reeve G. L. Chatterton
Saanich

Inauguration of the new ferry service will enable more people to enjoy the beauty of our Saanich Peninsula with its lovely parks, beaches and other natural amenities. It will also create a need for new industries in this area.

MUNICIPALITY OF SAANICH

# Stock Quotations - Market Reports

## Toronto Industrials

By The Canadian Press
Toronto Stock Exchange—June 14

Quotations in cents unless marked $. z—Odd lot. xd—Ex-dividend. xr—Ex-rights. xw—Ex-warrants.

| Stock | Sales | High | Low | Close | Net Ch'ge |
|---|---|---|---|---|---|
| Abitibi | 1215 | $41 | 40¾ | 40¾ | —¼ |
| Abit pr | z30 | $22⅝ | 22⅝ | 22⅝ | |
| Acad Atl | 250 | $10⅜ | 10⅜ | 10⅜ | —⅛ |
| Acad Atl A | 130 | $19¼ | 19¼ | 19¼ | —⅛ |
| Agnew S | z10 | $17½ | 17½ | 17½ | |
| Alta Dist | 1200 | 220 | 215 | 220 | |
| Alta Dist vt | 555 | 200 | 190 | 190 | —5 |
| Alta Gas | 865 | $19⅛ | 18⅞ | 19⅛ | —¼ |
| Alta Gas pr | 735 | $102¼ | 101½ | 101¼ | |
| Alta Gas wt | 2882 | 485 | 480 | 480 | |
| Algoma | 1600 | $33¾ | 33 | 33 | —¾ |
| Alumini | 4904 | $32 | 31⅝ | 32 | +¼ |
| Alum 1 pr | 160 | $20⅝ | 20⅝ | 20⅝ | |
| Alum 2 pr | 215 | $43½ | 43½ | 43½ | —½ |
| Ang Pulp pr | 40 | $50¼ | 50¼ | 50¼ | |
| Argus | 290 | $29 | 28½ | 29 | —½ |
| Argus 240 pr | z30 | $56 | 56 | 56 | |
| Atlas Steel | 379 | $20⅝ | 20½ | 20⅝ | —⅛ |
| Auto El new | 335 | $8⅝ | 8⅝ | 8⅝ | |
| Bk Mont | 795 | $53⅝ | 52¾ | 53⅝ | +1⅛ |
| Bank NS | 1109 | $59⅝ | 59⅛ | 59⅝ | +⅝ |
| Bank NS r | 18318 | 455 | 445 | 455 | |
| Bath Pow A | z5 | $42 | 42 | 42 | |
| Beatty | z90 | $5¼ | 5¼ | 5¼ | |
| Beav Lb A | z20 | $16 | 16 | 16 | |
| Bell Phone | 4068 | $45⅜ | 44⅞ | 45⅛ | —⅛ |
| Bowater pr | 190 | $46 | 46 | 46 | +½ |
| Bow Mers pr | 25 | $47½ | 47½ | 47½ | —½ |
| Bowater | 100 | $8⅝ | 8⅝ | 8⅝ | |
| Brazil | 16577 | $5¼ | 470 | 470 | —43 |
| Bright | 60 | $40 | 39 | 39 | —5½ |
| BA Oil | 3920 | $27⅜ | 26¾ | 26⅞ | —½ |
| BCE 4 pr | z5 | $73¾ | 73¾ | 73¾ | |
| BCE 4½pr | 100 | $42½ | 42½ | 42½ | +1¼ |
| BCE 4¾pr | z45 | $84 | 84 | 84 | |
| BCE 5 pr | 100 | $46½ | 46½ | 46½ | —¼ |
| BCE 5½pr | 165 | $51 | 48¾ | 51 | +¼ |
| BC Forest | 175 | $12½ | 12½ | 12½ | —⅛ |
| BC Pow | 1427 | $32⅜ | 32¼ | 32¼ | —⅛ |
| BC Phone xd | 100 | $44⅝ | 44⅝ | 44⅝ | —⅛ |
| Brockville | 100 | $11 | 11 | 11 | |
| Brown | 280 | $14⅝ | 14⅝ | 14⅝ | —⅛ |
| Bruck B | 100 | 250 | 250 | 250 | |
| Build Prod | 300 | $34⅝ | 34⅝ | 34⅝ | +⅝ |
| Bullochs A | 200 | $6 | 6 | 6 | |
| Burlington | 100 | $15½ | 15½ | 15½ | |
| Burns | 550 | $13½ | 13½ | 13½ | |
| Cal Pow | 675 | $18 | 18 | 18 | —¼ |
| Can Cem | 205 | $27⅞ | 27⅞ | 27⅞ | —⅛ |
| CCC Stone | 200 | $15½ | 15½ | 15½ | +¼ |
| Can Foils A | z25 | $21 | 21 | 21 | |
| C Fndry A | 383 | $18 | 18 | 18 | —¼ |
| CI Fndry | 395 | $17¾ | 17¾ | 17¾ | |
| Can Malt | 300 | $55½ | 55 | 55½ | +1½ |
| Can Malt pr | z25 | $23¾ | 23¾ | 23¾ | |
| C Pack B | 25 | $47 | 47 | 47 | +4½ |
| Can Perm | z40 | $49 | 48¼ | 48¼ | |
| CSL | 125 | $42½ | 42¼ | 42¼ | —¼ |
| CSL pr | 424 | $11½ | 11¼ | 11½ | +⅝ |
| Can Wire B | z50 | $7½ | 7½ | 7½ | |
| C Bank Com | 810 | $53¾ | 53 | 53¼ | —⅛ |
| Cdn Brew | 1925 | $37¾ | 37¼ | 37⅜ | —½ |
| C Br Alum | 175 | $11½ | 11½ | 11½ | |
| CBAL A wts | 70 | 475 | 475 | 475 | +20 |
| CBAL B wts | z10 | 420 | 420 | 420 | |
| Cdn Can A | 415 | $13¼ | 13⅛ | 13⅛ | |
| Cdn Celan | 500 | $20 | 19¾ | 20 | |
| C Cel $1 pr | z25 | $17 | 17 | 17 | |
| C Cel 175 pr | 150 | $31 | 31 | 31 | +1 |
| C Chem | 730 | $6¼ | 6⅛ | 6⅛ | +⅛ |
| C Collieries | 500 | $8⅝ | 8⅝ | 8⅝ | |
| C Curt W | 7000 | 165 | 150 | 150 | —20 |
| C Drawn pr | 250 | $11⅛ | 11 | 11 | —⅛ |
| C Dredge | 460 | $13¾ | 13½ | 13½ | —⅛ |
| C Fairbks A | 400 | $10 | 10 | 10 | +¼ |
| C Fairbks B | 135 | $6 | 6 | 6 | —¼ |
| CF Prod | 575 | 400 | 385 | 390 | +65 |
| CF Prod A | 200 | $10 | 10 | 10 | +2½ |
| C FProd pr | 180 | $64 | 64 | 64 | +2 |
| C Hydro Cr | 325 | $10¼ | 10¼ | 10¼ | |
| CIL | 570 | $13¼ | 13 | 13 | —⅝ |
| Cdn Ind Gas | 120 | 400 | 400 | 400 | +5 |
| Cdn WN Gs | 120 | 400 | 400 | 400 | +5 |
| Cdn Oil | 435 | $21 | 21 | 21 | |
| Cdn Pet pr | 100 | $10¼ | 10¼ | 10¼ | +¼ |
| Cdn Salt | 75 | $35 | 35 | 35 | |
| CWN Gs 5½ | z50 | $19½ | 19½ | 19½ | |
| C W Nat Gs | 240 | $16⅛ | 16 | 16 | |
| Chat-Gai | 125 | $22¼ | 22¼ | 22¼ | —¼ |
| Chrysler | z10 | $42 | 42 | 42 | |
| Cockshutt | 100 | $14⅛ | 14⅛ | 14⅛ | +1 |
| Col Cell | z200 | 415 | 415 | 415 | |
| Comb Ent | 250 | $8 | 8 | 8 | +¼ |
| Conduits | z5 | $12½ | 12½ | 12½ | |
| Con Gas | 1522 | $39 | 38¾ | 38¾ | |
| Con Gas B | 35 | $103 | 103 | 103 | —1 |
| Copp Clark | z75 | $5⅝ | 5⅝ | 5⅝ | |
| Corby vt | z25 | $17¾ | 17¾ | 17¾ | |
| Cosmos | 360 | $11½ | 11 | 11 | —⅝ |
| Craig Bit | 300 | 190 | 190 | 190 | —10 |
| Creativ Tel | 9525 | $10⅝ | 10¼ | 10⅝ | +⅝ |
| Crown Trust | z25 | $25½ | 25½ | 25½ | |
| Crush Int | 145 | $7⅞ | 7⅞ | 7⅞ | |
| Crush pr | z5 | $104 | 104 | 104 | |
| Dist Seag | 160 | $29½ | 29¼ | 29¼ | |
| D Bridge | 470 | $18⅝ | 18⅜ | 18⅜ | —⅛ |
| D Coal pr | z25 | 325 | 325 | 325 | |
| Dom Elect | z75 | $6⅝ | 6⅝ | 6⅝ | |
| D Fndry | 745 | $42 | 41⅜ | 41½ | —1½ |
| Dom Stores | 2190 | $55 | 54 | 54¼ | —¾ |
| Dom Tar | 530 | $14¼ | 14⅛ | 14⅛ | —⅛ |
| Dom Text | 400 | $10 | 9⅞ | 9⅞ | —⅛ |
| Eddy | 100 | $61 | 61 | 61 | |
| Eddy A | 100 | $61 | 60¾ | 60¾ | —¼ |
| Emco | z25 | $10¼ | 10¼ | 10¼ | |
| Fam Play | 225 | $20 | 19½ | 19½ | —¼ |
| Fanny F | 325 | $15⅝ | 15⅝ | 15⅝ | |
| Fed Grain | 40 | $44¼ | 44¼ | 44¼ | +1¾ |
| Fleet Mfg | 500 | 54 | 53 | 53 | |
| Ford (US) | 130 | $69 | 67¼ | 69 | +1½ |
| Ford Com | 110 | $141 | 141 | 141 | —2½ |
| Fraser | 75 | $27 | 26⅞ | 26⅞ | —⅛ |
| Frosst A | z75 | $14⅛ | 14⅛ | 14⅛ | |
| Gatineau | 225 | $35½ | 35½ | 35½ | |
| Gat 5½ pc pr | z5 | $103 | 103 | 103 | |
| Gen Bake | 200 | $7½ | 7½ | 7½ | +⅛ |
| G Dev | 4375 | $13⅜ | 13¼ | 13⅜ | +⅛ |
| G Dynam | 100 | $42⅝ | 42⅝ | 42⅝ | +⅛ |
| GMC | 235 | $44⅛ | 44 | 44 | |
| GP Drill | 100 | 76 | 76 | 76 | |
| GS Wares | z70 | $10½ | 10½ | 10½ | |
| Goodyr | 60 | $135 | 135 | 135 | |
| Goodyr pr | z15 | $43 | 43 | 43 | |
| GL Paper xd | 250 | $41½ | 41⅛ | 41⅛ | |
| GN Gas | z30 | $5⅛ | 5⅛ | 5⅛ | |
| GN Gs 2.80pr | 50 | $39⅛ | 39⅛ | 39⅛ | —½ |
| Great West | 100 | 350 | 350 | 350 | —50 |
| Gr Wpg G | 1305 | $9⅞ | 9¼ | 9¼ | +⅛ |
| Gr Wpg vt | 1625 | $8⅝ | 8⅝ | 8⅝ | —⅛ |
| Greyhd | z25 | $11⅛ | 11⅛ | 11⅛ | |
| Guar Tr | 100 | $26⅞ | 26⅞ | 26⅞ | |
| Gurney | 125 | $9⅛ | 9⅛ | 9⅛ | —⅛ |
| Hardee | 100 | $11⅛ | 11⅛ | 11⅛ | —⅛ |
| Hard Carpet | 750 | $11 | 11 | 11 | +⅛ |
| Hees | 180 | 250 | 250 | 250 | —75 |
| H Dauch | 60 | $54 | 54 | 54 | +¼ |
| Holden A | z50 | $7 | 7 | 7 | |
| Holt Ren | 205 | $15¼ | 15¼ | 15¼ | —⅛ |
| Horne Pf | 175 | 340 | 340 | 340 | |
| H Smith | z15 | $38¼ | 38¼ | 38¼ | |
| Hur Erie | z20 | $53½ | 53½ | 53½ | |
| Imp Bank | 494 | $59½ | 58 | 59½ | +1 |
| Imp Inv A | 8100 | $9⅜ | 9⅜ | 9⅜ | —⅛ |
| Imp Inv 6¼ | z30 | $20 | 20 | 20 | |
| Imp Life | 75 | $80 | 80 | 80 | +6 |
| Imp Oil | 3524 | $31⅝ | 31⅜ | 31⅛ | —⅝ |
| Imp Tob | z115 | $12 | 11⅞ | 12 | |
| Imp Tob pr | 1350 | $6 | 6 | 6 | |
| Ind Accep | 3045 | $40 | 39½ | 39⅝ | —⅛ |
| I Ac 4.50pr | z10 | $87 | 87 | 87 | |
| I Ac wts | 1146 | $15 | 14¼ | 14⅝ | —¼ |
| Inglis | 100 | 465 | 465 | 465 | —10 |
| Inld Gas | 2760 | 410 | 395 | 400 | —16 |
| Inld Gas pr | z25 | $14 | 14 | 14 | |
| Inld Gas wt | z25 | $94 | 94 | 94 | |
| Int Pete | 100 | $43 | 43 | 43 | +¼ |
| Int Util | 125 | $34⅝ | 34⅝ | 34⅝ | —¼ |
| Int Util pr | 50 | $40⅝ | 40⅝ | 40⅝ | +½ |
| Inter PL | 330 | $56⅝ | 55⅝ | 55⅝ | —⅝ |
| Intp Stl | 225 | 450 | 430 | 430 | —30 |
| Inv Syn A | 250 | $26¼ | 26 | 26 | —1 |
| Jamaica PS | z15 | $28⅝ | 28⅝ | 28⅝ | |
| Jefferson | z140 | $6 | 5⅝ | 5⅝ | |
| Jockey C | 1200 | 225 | 220 | 225 | +5 |
| Jock C pr | z10 | $10 | 10 | 10 | |
| Jock CB pr | 100 | $8⅝ | 8⅝ | 8⅝ | |
| Jock wts | 900 | 30 | 30 | 30 | |
| Kelly DA | 625 | $6¼ | 6 | 6¼ | —¼ |
| Kelly wts | 75 | 300 | 300 | 300 | —5 |
| Labatt | 305 | $27½ | 26¾ | 26⅞ | —⅝ |
| Lafarge A | 500 | $9⅛ | 9 | 9 | |
| Lakeld | 200 | 190 | 190 | 190 | —5 |
| Laura Sec | 1310 | $13½ | 13⅛ | 13⅛ | +⅛ |
| L and JA | 190 | $20 | 20 | 20 | +⅞ |
| Lob Co A | 697 | $26½ | 26⅛ | 26⅛ | +⅝ |
| Lob Co A wt | 450 | 590 | 575 | 590 | +10 |
| Lob Co B | 130 | $27⅞ | 27⅞ | 27⅞ | +⅛ |
| Lob Co pr | 120 | $45 | 44⅛ | 44⅛ | —⅛ |
| Lob G 1 pr | 100 | $29 | 28⅞ | 29 | +1 |
| Lob GB pr | 125 | $29⅛ | 29⅛ | 29⅛ | |
| Loeb M | 150 | $7⅝ | 7⅝ | 7⅝ | +⅝ |
| Lon Hos A | 100 | 350 | 350 | 350 | |
| MacLeods A | z50 | $22⅝ | 22⅝ | 22⅝ | |
| MB and PR | 1889 | $16⅝ | 16⅛ | 16⅝ | +⅛ |
| M Sug pr | z10 | $90¼ | 90¼ | 90¼ | |
| Mass F | 2015 | $9⅞ | 9⅞ | 9⅞ | —⅛ |
| Mass F 5½ | 250 | $99⅛ | 99⅛ | 99⅛ | +⅞ |
| Maxwell | 100 | 300 | 300 | 300 | —25 |
| Mex LP | 339 | $19 | 19 | 19 | +⅛ |
| Mid-West | 600 | 150 | 150 | 150 | |
| Milt Brick | 300 | 245 | 240 | 240 | |
| Molson A | 770 | $25 | 24⅞ | 24⅞ | +⅝ |
| Molson B | 300 | $24¼ | 24 | 24⅛ | +⅝ |
| Molson pr | 100 | $40⅛ | 40⅛ | 40⅛ | —⅛ |
| Mon Knit | z30 | $8 | 8 | 8 | |
| Mont Loco | 845 | $15⅝ | 15⅝ | 15⅝ | —⅛ |
| Moore | 1979 | $47⅛ | 46 | 46 | —1⅛ |
| Nat Drug | 250 | $14⅝ | 14⅝ | 14⅝ | |
| N St Car | 250 | $13⅝ | 13⅝ | 13⅝ | |
| Nat Trust | 300 | $50⅛ | 50⅛ | 50⅛ | —1⅛ |
| Nor Star pr | z40 | $47⅛ | 47⅛ | 47⅛ | |
| N Star wt 37 | 375 | 355 | 355 | 355 | |
| NO NGas | 195 | $13⅛ | 13⅛ | 13⅛ | +⅛ |
| Nor Phone w | 331 | 78 | 78 | 78 | —12 |
| Ocean Cem | z25 | $10 | 10 | 10 | |
| Ont Loan | 75 | $27 | 27 | 27 | |
| Oshawa A | 175 | $7⅞ | 7⅞ | 7⅞ | +⅛ |
| Overland pr | 100 | $8⅝ | 8⅝ | 8⅝ | |
| Page-Hers | 1085 | $24 | 22⅞ | 23¼ | —1¾ |
| Parker | 200 | 325 | 325 | 325 | +15 |
| Pembina | 200 | $7⅝ | 7⅝ | 7⅝ | |
| Pembina pr | 25 | $43 | 43 | 43 | +2 |
| Pow Corp | 205 | $46½ | 46⅛ | 46½ | —⅛ |
| P Pipe Mfg | 900 | 290 | 280 | 290 | |
| Prem Tr | z5 | $151¼ | 151¼ | 151¼ | |
| Premium | z10 | 290 | 290 | 290 | |
| Pres Elect | 1100 | 50 | 47 | 50 | +3 |
| Pres El rts | 2400 | ¼ | ¼ | ¼ | |
| Price Bros | z25 | $42⅛ | 42⅛ | 42⅛ | |
| QN Gas | 1605 | $11⅛ | 10⅞ | 10⅞ | —1⅛ |
| QN Gas un | 35 | $70 | 70 | 70 | —¼ |
| QN Gas wts | 690 | 320 | 305 | 320 | —5 |
| Reitman A | 200 | $14 | 14 | 14 | |
| Roe AV Can | 911 | $5⅛ | 5⅛ | 5⅛ | |
| Royal Bank | 1680 | $70⅞ | 70 | 70⅞ | |
| Royl Bk rts | 10430 | 292 | 289 | 291 | +2 |
| Russell xd | 325 | $9⅝ | 9⅝ | 9⅝ | —⅝ |
| StL Corp | 690 | $18⅜ | 18¼ | 18¼ | |
| Salada-S | 590 | $9⅝ | 9⅝ | 9⅝ | —⅛ |
| Salada-S wts | 100 | 500 | 500 | 500 | —25 |
| Scythes | z25 | $11½ | 11½ | 11½ | |
| Selkirk A | 100 | 425 | 425 | 425 | |
| Shawin | 350 | $27¼ | 26⅞ | 27 | +⅝ |
| Silverwd A | z50 | $10¼ | 10¼ | 10¼ | |
| Simpsons | 465 | $29⅝ | 29⅛ | 29⅛ | —⅛ |
| SKD Mfg | 425 | 300 | 290 | 295 | +5 |
| Southam n | 1100 | $21¼ | 21¼ | 21¼ | |
| Spartan | 300 | 100 | 100 | 100 | —20 |
| St Pav | z20 | $15 | 15 | 15 | |
| St Wire C | 500 | 225 | 225 | 225 | —10 |
| St Brock A | 170 | $9 | 8⅞ | 9 | |
| Stedman | 165 | $34 | 33¼ | 34 | |
| Steel Can | 1145 | $74 | 73½ | 73½ | —1 |
| Steinbg A | 450 | $19⅛ | 19⅛ | 19⅛ | —⅛ |
| S Propane | z65 | $13½ | 13½ | 13½ | |
| Suptest ord | 1200 | $15 | 14⅞ | 15 | +⅝ |
| Switson | 200 | 280 | 280 | 280 | |
| Texaco | 135 | $49⅛ | 49⅛ | 49⅛ | |
| Texaco pr | z5 | $84 | 84 | 84 | |
| TT Tailors | z25 | $14 | 14 | 14 | |
| Tor-Dom Bk | 529 | $54 | 53½ | 53½ | —⅛ |
| T Gen Tr | 25 | $40 | 40 | 40 | |
| Tor Iron | 100 | $14¼ | 14¼ | 14¼ | +¼ |
| T Fin A | 501 | $37½ | 37 | 37½ | +¼ |
| T Fin 5 pc | z20 | $36⅝ | 36⅝ | 36⅝ | |
| T Fin wts 56 | z10 | 110 | 110 | 110 | |
| T Fin wts 57 | 360 | 350 | 350 | 350 | |
| Tr Can PL | 645 | $18⅝ | 18⅜ | 18⅜ | —¼ |
| Trans-Mt | 1740 | $9⅛ | 9 | 9⅛ | —¼ |
| Un Acc 2 pr | z55 | $9 | 9 | 9 | |
| Un Gas | 1535 | $13½ | 13⅛ | 13⅛ | —⅛ |
| Un Gas A pr | 240 | $52⅜ | 52¼ | 52¼ | —⅛ |
| U Corp B | z25 | $20⅜ | 20⅜ | 20⅜ | |
| U Fuel B | 55 | $33 | 33 | 33 | —3 |
| Un Steel | 175 | $7⅞ | 7⅞ | 7⅞ | —¼ |
| Vanadium | 300 | 175 | 175 | 175 | +10 |
| Venez Pw | z50 | 70 | 70 | 70 | |
| Venez pr | z50 | 175 | 175 | 175 | |
| Walk GW | 1795 | $36⅞ | 36⅜ | 36⅜ | —⅛ |
| Westeel | 200 | $15⅝ | 15⅝ | 15⅝ | |
| W Copper | 100 | 260 | 260 | 260 | |
| Weston A | 243 | $34½ | 34⅛ | 34⅛ | —⅛ |
| Weston B | 325 | $34½ | 34⅛ | 34⅛ | —⅛ |
| Wstn 4½ pr | z10 | $86 | 86 | 86 | |
| Wstn 6 pc pr | 20 | $105¼ | 105¼ | 105¼ | +¼ |
| West A wts | 200 | $13⅛ | 13⅛ | 13⅛ | |
| Wood Alex | 150 | 450 | 450 | 450 | —25 |
| Zenith | 500 | 280 | 275 | 275 | |
| Curb | | | | | |
| Anglo-Nfld | 285 | $7⅛ | 7 | 7⅛ | |
| Asbestos | 425 | $24⅞ | 24⅞ | 24⅞ | —⅛ |
| B Am Bank | z10 | $49⅞ | 49⅞ | 49⅞ | |
| CD Sug | 968 | $15⅛ | 15⅛ | 15⅛ | |
| Can Ving | 200 | $30½ | 30½ | 30½ | |
| C Bronze | z30 | $20⅛ | 20⅛ | 20⅛ | |
| C Paper | 620 | $42⅝ | 41⅝ | 42 | —⅝ |
| Dupont | 525 | $22⅛ | 22⅛ | 22⅛ | —⅛ |
| Hayes | 177 | $23½ | 23½ | 23½ | |
| Int Pap | z9 | $105½ | 105½ | 105½ | |
| Lob Inc n | 100 | $12 | 12 | 12 | —⅛ |
| MacLaren | z8 | $85 | 85 | 85 | |
| Ogilvie | 55 | $43 | 43 | 43 | +⅛ |
| Ogilvie pr | z25 | $125½ | 125½ | 125½ | |
| Price Br | z25 | $42⅝ | 42⅝ | 42⅝ | |
| Sangamo | 100 | $11⅛ | 11⅛ | 11⅛ | —⅛ |
| Third CG Inv | 165 | $6½ | 6½ | 6½ | |
| Zeller's | 25 | $35⅛ | 35⅛ | 35⅛ | |

## Toronto Mines

| Stock | Sales | High | Low | Close | Net Ch'ge |
|---|---|---|---|---|---|
| Abacus | 8000 | 25 | 23 | 25 | |
| Advocate | 800 | 355 | 350 | 355 | |
| Algom | 750 | 980 | 975 | 975 | —25 |
| Am Nephe | 1100 | 46 | 44½ | 46 | —1 |
| Anacon | 500 | 48½ | 48½ | 48½ | —3½ |
| Anglo Hur | 100 | 685 | 685 | 685 | —5 |
| Ang Rouyn | 3500 | 16 | 14½ | 16 | +1 |
| Ansil | 6000 | 8½ | 8½ | 8½ | |
| A Arcadia | 5300 | 37 | 34 | 37 | —½ |
| Atl C C | 3200 | 130 | 110 | 130 | +20 |
| Barnat | 125 | 142 | 142 | 142 | |
| Bary Expl | 700 | 41 | 41 | 41 | —1 |
| Base Metals | 5800 | 13 | 12 | 13 | +1 |
| Baska | 800 | 6 | 6 | 6 | |
| B-Duq | 4100 | 16 | 14 | 16 | +1 |
| Belcher | 1600 | 53 | 53 | 53 | —1 |
| Bethlm | 1000 | 68 | 68 | 68 | |
| Bevcon | 1000 | 10 | 10 | 10 | —½ |
| Bibis | 1000 | 9 | 8½ | 8½ | —1½ |
| Bicroft | 1708 | 50 | 50 | 50 | +1 |
| Bouzan | 17800 | 51 | 48 | 50 | |
| Boymar | 1000 | 5 | 4½ | 4½ | —1 |
| Bralorne | 500 | 500 | 500 | 500 | |
| Brunswick | 1200 | 370 | 350 | 370 | +15 |
| Buffad | 1500 | 7 | 7 | 7 | |
| Buff Ank | 1000 | 180 | 180 | 180 | —3 |
| Buff RL | 500 | 6½ | 6½ | 6½ | |
| Cable | 4000 | 10 | 10 | 10 | |
| Camp Chib | 5660 | 625 | 610 | 620 | —5 |
| C Tungsten | 200 | 165 | 165 | 165 | —1 |
| Cdn Astoria | 3500 | 5 | 4½ | 5 | |
| C Dyno | 590 | 40 | 40 | 40 | |
| C Malart | 2050 | 48 | 46 | 48 | —3 |
| C N Inca | 2784 | 11¼ | 11 | 11¼ | +¼ |
| Cdn NW | 3000 | 30 | 29½ | 30 | |
| Cdn Thor | 100 | 4 | 4 | 4 | |
| Can-Erin | 27900 | 87 | 85 | 85 | —1 |
| Captain | 7000 | 8½ | 7½ | 8½ | |
| Cassiar | 975 | $12⅝ | 12⅜ | 12⅜ | —⅝ |
| Cayzor | 10000 | 29 | 29 | 29 | —1 |
| Cent Pat | 700 | 105 | 105 | 105 | —3 |
| Cent Porc | 600 | 10½ | 10½ | 10½ | —½ |
| Chester | 36500 | 35 | 32 | 34 | +3 |
| Chib Jac | 1550 | 33 | 33 | 33 | +1 |
| Chib-Kay | 1000 | 10 | 10 | 10 | +1 |
| Chib M | 1300 | 32 | 32 | 32 | |
| Chimo | 1000 | 56 | 56 | 56 | |
| Chrom | 1725 | 470 | 450 | 460 | |
| Coch Will | 3700 | 289 | 282 | 285 | —4 |
| Coin Lake | 10000 | 13 | 13 | 13 | |
| Coniagas | 1100 | 44 | 44 | 44 | —2 |
| Con-Key | 500 | 13½ | 13½ | 13½ | |
| C Beta G | 1000 | 6 | 6 | 6 | |
| C Callinan | 3000 | 6 | 5½ | 6 | |
| C Discovery | 2350 | 315 | 305 | 305 | —5 |
| Con Gillies | 500 | 5 | 5 | 5 | |
| CG Arrow | 1000 | 32 | 32 | 32 | —1 |
| C Halliwell | 43500 | 51 | 46 | 49 | +2½ |
| C Marben | 6500 | 41 | 40 | 40 | |
| C Marcus | 1721 | 66 | 65 | 65 | |
| Con M S | 1765 | $19 | 18⅝ | 18⅝ | —¼ |
| C Mogul | 1500 | 90 | 86 | 90 | +4 |
| C Morrison | 9500 | 20 | 17 | 20 | +1 |
| C Mosher | 125 | 151 | 151 | 151 | —1 |
| Con Negus | 11000 | 18 | 17 | 17 | |
| Con Nichol | 4000 | 5 | 5 | 5 | |
| C Northld | 1200 | 34 | 34 | 34 | +2 |
| Cons Que | 900 | 25 | 25 | 25 | |
| C Regcourt | 4000 | 6 | 6 | 6 | |
| C Sanorm | 4000 | 6 | 5 | 5 | —1½ |
| Con Sud | 3800 | 33 | 32 | 32 | —1 |
| Conwest | 200 | 355 | 355 | 355 | —15 |
| Cop-Man | 5000 | 10 | 10 | 10 | +1½ |
| Coprand | 500 | 128 | 124 | 125 | |
| Coulee | 1500 | 34 | 32½ | 32½ | |
| Craigmt | 500 | 500 | 500 | 500 | —5 |
| Crestaur | 3500 | 9 | 9 | 9 | |
| Daering | 500 | 9½ | 9½ | 9½ | —½ |
| De Cour | 11000 | 9½ | 8 | 8 | |
| Deer Horn | 1100 | 25 | 25 | 25 | +½ |
| D'Eldona | 2000 | 8 | 8 | 8 | |
| Delnite | 1600 | 45 | 45 | 45 | —2 |
| Denison | 1705 | 885 | 880 | 875 | |
| Dome | 200 | $17¼ | 17¼ | 17¼ | +⅛ |
| Donalda | 1000 | 6 | 6 | 6 | |
| East Mal | 1400 | 144 | 140 | 140 | —1 |
| East Sull | 1100 | 156 | 153 | 153 | —3 |
| Elder | 2100 | 103 | 102 | 102 | —1 |
| Eldrich | 3500 | 14 | 13 | 14 | +1 |
| El Sol | 3500 | 6 | 6 | 6 | |
| Eureka | 1000 | 21 | 21 | 21 | —3 |
| Falcon | 1885 | $32 | 31⅝ | 31⅝ | |
| Fatima | 3200 | 48½ | 47 | 47½ | —1½ |
| Frobisher | 4955 | 173 | 170 | 170 | —2 |
| Geco Mines | 265 | $17⅝ | 17⅝ | 17⅝ | —¼ |
| Giant YK | 705 | 920 | 910 | 910 | —15 |
| Glacier | 500 | 18 | 18 | 18 | |
| Goldale | 1000 | 15 | 15 | 15 | —½ |
| GF Mining | 13000 | 20 | 20 | 20 | —½ |
| Granduc | 200 | 111 | 110 | 110 | —1 |
| Gunnar | 1700 | 795 | 775 | 780 | |
| Gunnar wts | 2040 | 9 | 7 | 8 | +1½ |
| Gwillim | 1000 | 6 | 6 | 6 | |
| Halinor | 300 | 175 | 175 | 175 | |
| Hard Rock | 1500 | 13 | 13 | 13 | —½ |
| Har-Min | 3000 | 6 | 6 | 6 | |
| Hasaga | 1000 | 15 | 13 | 15 | |
| H of Lakes | 3500 | 6 | 5½ | 6 | +¼ |
| Headway | 1000 | 28½ | 28½ | 28½ | —1½ |
| Hollinger | 975 | $22¼ | 22⅛ | 22⅛ | +⅝ |
| Howey | 100 | 245 | 245 | 245 | +5 |
| Hoyle | 6500 | 360 | 350 | 360 | |
| Hud Bay | 525 | $49 | 48⅝ | 49 | |
| Int Moly | 4000 | 7 | 7 | 7 | +½ |
| Int Nickel | 2000 | $54⅛ | 53⅝ | 53⅝ | —¾ |
| Irish Cop | 1400 | 100 | 99 | 100 | +4 |
| Iron Bay | 200 | 280 | 280 | 280 | |
| Iso | 3500 | 60 | 58 | 58 | |
| J Waite | 9300 | 33½ | 30 | 30 | —2 |
| Jacobus | 100 | 109 | 109 | 109 | +3 |
| Jellicoe | 500 | 8 | 8 | 8 | —1 |
| Jonsmith | 500 | 10 | 10 | 10 | |
| Jowsey | 2877 | 29 | 28½ | 28½ | +1 |
| Kenville | 1000 | 4½ | 4½ | 4½ | |
| Kerr Add | 1507 | $10⅞ | 10⅝ | 10⅞ | +¼ |
| Kilem C wts | 600 | 31 | 30½ | 30½ | |
| Kirk Min | 500 | 26 | 26 | 26 | —1 |
| Labrador | 420 | $19⅞ | 19¼ | 19¼ | —½ |
| Kopan | 750 | 32 | 32 | 32 | —1 |
| L Dufault | 5600 | 47 | 43 | 46 | +1 |
| L Shore | 663 | 385 | 375 | 375 | —15 |
| L Wasa | 1000 | 30 | 30 | 30 | |
| La Luz | 200 | 330 | 325 | 330 | —20 |
| Lamaque | 200 | 320 | 320 | 320 | +5 |
| Langis | 23500 | 62 | 58 | 58 | —3 |
| Latin Am | 27350 | 65 | 63 | 64 | —1 |
| Leitch | 2300 | 151 | 150 | 150 | |
| LL Lac | 650 | 162 | 162 | 162 | +1 |
| Lorado | 1800 | 35 | 35 | 35 | |
| Lorado wts | 3050 | 5½ | 5½ | 5½ | |
| Lyndhst | 3000 | 11½ | 10 | 11½ | +1½ |
| Lynx | 1000 | 6½ | 6½ | 6½ | —½ |
| Macassa | 250 | 255 | 255 | 255 | —5 |
| Macfie | 5000 | 4½ | 4½ | 4½ | —½ |
| MacLeod | 700 | 100 | 100 | 100 | |
| Madsen | 1000 | 287 | 278 | 285 | +5 |
| Magnet | 1500 | 6 | 6 | 6 | —1 |
| Malartic | 800 | 80 | 80 | 80 | |
| Maritime | 39103 | 87 | 79 | 87 | +7 |
| Martin | 5500 | 41½ | 41 | 41 | —1 |
| Matatch | 4500 | 6½ | 6 | 6 | —½ |
| McIntyre | 300 | $24⅛ | 24⅝ | 24½ | +⅛ |
| McKen | 8550 | 22 | 20 | 21 | +2 |
| Merrill | 2750 | 69 | 66 | 69 | +3 |
| Midrim | 6500 | 53 | 50 | 53 | +3 |
| Milliken | 4020 | 81 | 80 | 80 | —3 |
| Minda | 500 | 5 | 5 | 5 | |
| Min Corp | 100 | $10⅝ | 10⅝ | 10⅝ | +¼ |
| Mt. Wright | 44900 | 59 | 55 | 57 | —1 |
| Multi-M | 4500 | 27½ | 25 | 25 | —2½ |
| Murray M | 11100 | 67 | 65 | 67 | +1 |
| Nama Cr | 2300 | 11 | 11 | 11 | +½ |
| New Alger | 2300 | 4 | 4 | 4 | |
| New Ath | 6750 | 36 | 34 | 36 | +2½ |
| New Cal | 1500 | 35 | 33 | 33 | —3 |
| New Delhi | 1500 | 9½ | 9½ | 9½ | —½ |
| N Dicken | 1600 | 265 | 260 | 260 | |
| N Harri | 3950 | 7 | 6 | 6 | —3 |
| New Hosco | 5100 | 74 | 72 | 72 | +2 |
| N Kelore | 3000 | 8½ | 8 | 8 | —1 |
| Newlund | 2200 | 15 | 15 | 15 | |
| N Man | 1100 | 28 | 28 | 28 | —2 |
| N Myiama | 9200 | 43½ | 41 | 41 | —2½ |
| New Rouyn | 300 | 6 | 6 | 6 | —1½ |
| Nickel MS | 6000 | 37 | 35 | 35 | —2 |
| Nick Rim | 1000 | 45 | 45 | 45 | +1 |
| Nipissing | 4200 | 80 | 80 | 80 | +1 |
| Noranda | 577 | 37½ | 36 | 37¼ | +1¼ |
| Norbeau | 3000 | 40 | 38 | 39 | +1 |
| Norlartic | 1000 | 20 | 20 | 20 | —½ |
| Normetal | 800 | 280 | 280 | 280 | |
| Norpad | 2000 | 8 | 8 | 8 | —1 |
| N Coldstrm | 4978 | 105 | 102 | 104 | +1 |
| Northgate | 749 | 37 | 37 | 37 | |
| N Goldcrt | 1055 | 26 | 26 | 26 | +1 |
| N Rank | 1500 | 70 | 69 | 69 | —1 |
| Norsp A wts | 700 | 28 | 27 | 27 | —1 |
| North Can | 1500 | 115 | 110 | 110 | —2 |
| Norvalie | 2000 | 9 | 8½ | 9 | |
| O'Brien | 2600 | 57 | 56 | 57 | +2 |
| O'Leary | 700 | 11 | 11 | 11 | —1 |
| Opemiska | 3055 | 610 | 595 | 605 | +5 |
| Orchan | 18800 | 114 | 110 | 111 | —4 |
| Orenada | 1000 | 5 | 5 | 5 | |
| Ormsby | 500 | 29 | 29 | 29 | +3 |
| Osisko | 1000 | 27½ | 27½ | 27½ | +1½ |
| Patino M | 955 | 400 | 400 | 400 | |
| Pato | 715 | 270 | 260 | 270 | +15 |
| Paymast | 500 | 17 | 17 | 17 | +½ |
| Peerless | 500 | 13 | 13 | 13 | +1 |
| Perron | 5000 | 14½ | 13½ | 13½ | —1 |
| Pick Crow | 2705 | 69 | 68 | 68 | +2 |
| Pitch-Ore | 2500 | 4 | 4 | 4 | |
| Placer | 800 | $12⅞ | 12⅞ | 12⅞ | |
| Portage | 2000 | 41 | 40 | 40 | |
| Pronto | 106 | 205 | 205 | 205 | +3 |
| Que Ascot | 5000 | 10 | 9 | 9 | |
| Que Chib | 30500 | 28 | 19 | 25 | +6 |
| Que Cop | 1200 | 13½ | 13½ | 13½ | +1½ |
| Qunston | 1000 | 10 | 10 | 10 | |
| Quemont | 680 | 880 | 870 | 870 | |
| Radiore | 2200 | 55 | 54 | 54 | —2 |
| Rayrock | 5620 | 55 | 54 | 54 | —1 |
| Realm | 7000 | 26 | 25½ | 25½ | —½ |
| Rexspar | 1000 | 30 | 30 | 30 | —3 |
| Roche | 1500 | 9½ | 9½ | 9½ | |
| Rockwin | 9500 | 19 | 17 | 18 | |
| Ryanor | 500 | 7 | 7 | 7 | —1½ |
| San Ant | 6810 | 90 | 88 | 88 | —2 |
| Sheep Cr | 600 | 92 | 92 | 92 | |
| Sherritt | 1805 | 280 | 275 | 280 | |
| Sil Miller | 1000 | 31 | 31 | 31 | +1 |
| Siscoe | 2000 | 89 | 87 | 89 | |
| Stanleigh | 5115 | 45 | 45 | 45 | |
| Steep R | 2680 | 885 | 875 | 880 | |
| Sturgeon | 2500 | 18 | 18 | 18 | |
| Sullivan | 2860 | 145 | 145 | 145 | |
| Sunburst | 22800 | 23½ | 22½ | 23 | |
| Sylvanite | 700 | 79 | 79 | 79 | +1 |
| Taurcanis | 1250 | 47 | 46 | 46 | —2 |
| Teck-H | 1950 | 162 | 160 | 160 | —1 |
| Temag | 2100 | 196 | 195 | 195 | —1 |
| Thom L | 2800 | 80 | 77 | 80 | +3 |
| Tombill | 600 | 42 | 42 | 42 | |
| Trin Chib | 1300 | 8 | 8 | 8 | —1 |
| U Asbestos | 1100 | 470 | 455 | 455 | —10 |
| Un Keno | 700 | 635 | 625 | 625 | —5 |
| Un Fort | 500 | 19 | 19 | 19 | —1 |
| Upp Can | 1100 | 100 | 100 | 100 | |
| Ventures | 835 | $23 | 22⅝ | 22⅝ | +¼ |
| Vespar | 500 | 28 | 28 | 28 | —1 |
| Violam | 8500 | 141 | 134 | 135 | —4 |
| Waite Am | 385 | 615 | 615 | 615 | —5 |
| Willroy | 3800 | 118 | 115 | 117 | +1 |
| Wiltsey | 5000 | 9½ | 9 | 9½ | |
| Yale Lead | 2100 | 17 | 17 | 17 | |
| Young HG | 2500 | 64 | 62 | 64 | +2 |
| Zenmac | 2500 | 23 | 21 | 23 | |
| Curb | | | | | |
| Pend Ore | 650 | 250 | 250 | 250 | |

## New York Markets

| Stock | Close | Stock | Close | Stock | Close |
|---|---|---|---|---|---|
| Allied Chemicals | 56¼ | Eastman Kodak | 132½ | Peoples Gas | 65⅝ |
| Alcoa | 85⅞ | El Paso | 33⅝ | Philadel Electric | 49 |
| American Can | 38⅛ | Ford Motor | 70 | Phillips Pete | 43⅝ |
| Amer Elec Power | 56⅛ | General Electric xd | 94⅝ | Proctor Gamble | 115½ |
| American Motors | 24⅞ | General Foods | 127 | Public Service | 37⅛ |
| American T&T | 89⅞ | General Motors | 44⅝ | Radio Corporation | xd77 |
| American Tobacco | 56⅞ | Goodyear Tire | 41⅛ | Republic Steel | 63¼ |
| Anaconda Copper | 50⅝ | Great Northern | 46⅛ | Royal Dutch | 38 |
| Atchison Topeka | 23⅝ | Gulf Oil | 28⅝ | Sears Roebuck | 57⅝ |
| B&O Railway | 34⅛ | Houston L & P | 85½ | Soconoy | 35⅝ |
| Bethlehem Steel | 47⅝ | Inter Harvester | 45⅝ | South Cal. Ed | 59⅛ |
| Boeing Aircraft | 26⅛ | Inter Nickel | 54⅝ | Southern Pacific | 20½ |
| Burroughs | 38⅝ | Inter Tel xd | 45⅞ | Southern Railway | 48⅛ |
| Canadian Pacific | 25⅝ | Intl B.M. | 532½ | Sperry | 23⅛ |
| C&O Railway | 63¼ | Johns Manville | 61⅝ | Standard, Calif. | 42 |
| Chicago-RI xd | 25⅝ | Kaiser Alum | 47 | Standard Oil, N.J. | 41⅝ |
| Chrysler | 48 | Kennecott Copper | 73⅝ | Swift Co. | 44⅝ |
| Columbia Gas | 19 | L and N | 66½ | Texaco | 72⅝ |
| Commwlth Edison | 60 | New York Central | 23⅝ | Union Carbide | 138⅛ |
| Cons. Edison | 64¼ | Nickel Plate | 37 | United Aircraft | 39 |
| Delaware Hudson | 23¼ | Norfolk Western | 100⅛ | U.S. Steel | 83⅝ |
| Detroit Edison | 91⅝ | Northern Pacific | 41⅝ | Union Pacific | 26⅛ |
| Douglas Aircraft | 29⅝ | Owens-Ill. | 112⅛ | Westinghouse Elec | 64⅛ |
| Dow Chemical | 91⅝ | Pacific Gas-Elec | 63 | Woolworth | 70⅛ |
| Du Pont | 214 | Panhandle P & L | 41⅛ | Zenith Radio | 118⅝ |
| | | Penn R. R. | 14⅛ | Sales: 3,430,000. | |

## Unlisted Stocks

| VANCOUVER | Bid | Asked |
|---|---|---|
| Amalgam. Oil | -- | 3 |
| Alamos | -- | 13 |
| Anglo Pacific | 5 | 10 |
| Cascade Lode | 1½ | 3 |
| Cons W'green | 16 | 20 |
| Columbia Ex. | 32 | 35 |
| Centennial | 9 | 15 |
| Crown Silver | 4 | 6 |
| Caribou Brew. | 35 | 42 |
| Guichon | -- | 5 |
| Key Oil | -- | 5 |
| Midland | 5 | 5½ |
| Magnum | 14 | -- |
| Mexuscan | -- | 8 |
| Mt Wash Cop | 46 | -- |
| New Wellington | -- | 20 |
| Privateer | 13 | 15 |
| Salmo Prince | 2 | -- |
| Sherritt Lee | 38 | 41 |
| Sunloch | 10 | -- |
| Tombach | 8½ | 12 |
| Taiga | 35 | -- |
| Vimy | 7½ | 10 |
| Trans Western | 6 | 11 |
| Yreka | 41 | 50 |
| PWA | 180 | 200 |
| Westc'st Res. | 20 | 25 |
| PWA | 180 | 200 |
| Westc'st Res | 20 | 25 |
| TORONTO | | |
| Annwon | 1 | 3 |
| Bethsalda | 2 | 5 |
| Brown McDade | 6 | 8 |
| Cdn. Javelin | 950 | 1050 |
| Ft. Reliance | 5 | 8 |
| Ego Mines | 7 | 10 |
| Harvest Pete | 40 | 45 |
| Larum | 7 | 10 |
| Lunecho | 25 | 28 |
| Nat. Malartic | 17 | 20 |
| Oceanic | 25 | 50 |
| Pinepoint | 1075 | 1125 |
| Pitchvein | 6 | 12 |
| Raglan | 8 | 11 |
| Redcon | 8 | 11 |
| Robin R. L. | 20 | 23 |
| Surpass | 70 | 85 |
| Savannah | 40 | 50 |
| Uran. Ridge | 5 | 7 |
| Wesley | 4 | 6 |
| Canol | 90 | 95 |
| MISCELLANEOUS | | |
| Anglo-C. Tel. A | 38½ | 40 |
| Do pfd | 41 | 42 |
| B.C. Sugar | 27½ | 29 |
| B.C. Tel 6¼ | 104 | 106 |
| Do pfd | 101 | 103 |
| Do 5⅝ | 99 | 101 |
| Do 4⅝ | 85 | 87½ |
| Do 4⅝ | 79 | 81 |
| Calgary Pr. pfd | 80 | -- |
| Can Util pfd. | 82 | 87 |
| Dover Ilds | 11⅛ | 11⅝ |
| Hudson's Bay | 22⅝ | 23⅛ |
| Stand Fuel | 34 | 36 |
| Howard Smith | 38⅛ | 40 |
| Safeway (Can) | 85 | 87 |
| MUTUAL FUNDS | | |
| All Cdn Com | 676 | 735 |
| All Cdn Div. | 527 | 573 |
| Amer Growth | 814 | 887 |
| Assoc. Inv. | 779 | 787 |
| Beaubran | 2735 | 2992 |
| Canafund | 3443 | 3621 |
| Cdn Inv Fund | 861 | 945 |
| Champion | 531 | 584 |
| Commonwlth | 804 | 884 |
| Corp. Inv. | 856 | 935 |
| First O. & G. | 336 | 367 |
| Group Accum. | 523 | 572 |
| Group Inc | 354 | 387 |
| Grow O. & G. | 615 | 646 |
| Inv. Growth | 586 | 633 |
| Inv. Mutual | 1090 | 1178 |
| Leverage | 641 | 704 |
| Mutual Accum | 709 | 775 |
| Mutual Bond | 603 | 631 |
| Mutual Inc. | 468 | 511 |
| Nor. Amer | 825 | 897 |
| Super Amer | 721 | 728 |
| Super Ex-58 | 556 | 561 |
| Super Grow | 159 | 161 |
| Super Inc. | 388 | 392 |
| TV Elec | 829 | 897 |
| Timed Inv. | 540 | 583 |
| Trans Cda | 545 | 593 |
| Unit Accum | 1400 | 1521 |
| BONDS | | |
| Dom. of Can.— | | |
| 3¾%, 1965 | 94⅝ | 95⅝ |
| 4½%, 1983 | 90⅝ | 91⅛ |
| 5½% 1962 | 103.00 | 103.50 |
| 5½% 1963 | 103.05 | 103.55 |
| 5½% 1969 | 102⅝ | 103¼ |
| Cdn. Nat. Rly.— | | |
| 5½% 1964 | 102 | 103½ |
| 5½% 1985 | 104⅝ | 106⅛ |
| 4% 1981 | 84 | 85½ |
| 5% 1968 | 99 | 100⅝ |
| Abitibi | 100 | |
| B.C.E. 6, '84 | 105½ | 107½ |
| Do 6½, '90 | 103¼ | 104⅝ |
| Do 6¼, '78 | 102⅝ | 104⅛ |
| Camp. Chib | 108⅛ | 112 |
| Cdn. Exp. Gas | 83 | |
| Cdn. Petrofina | 79½ | 82 |
| Home Oil ½ | 91½ | 93⅛ |
| Inl Cement 4½ | 87 | |
| Loblaw 6⅝ | 103 | 105 |
| Simp Srs 6⅝ | 104 | 106 |
| Do 5⅛ | 104 | 106 |
| Shawinigan | 105⅛ | 108⅛ |
| Trdrs Fin 6⅝ | 102⅝ | 103⅛ |
| Triad | 76 | 80 |
| Woodward | 133 | 141 |
| URANIUMS | | |
| Bicroft | 97 | 99 |
| Can-Met | 90⅝ | 92⅝ |
| Cons. Denison | 97 | 99 |
| Cdn. Dyno | 96 | 98⅛ |
| Faraday | 99¼ | 101⅛ |
| Larado | 98⅝ | 99⅝ |
| Milliken Lake | 97 | 98⅝ |
| Northspan | 95⅛ | 97 |
| Rio Tinto | 96 | 98 |
| Stanleigh | 95⅛ | 98 |
| Stanrock | 101 | 102½ |
| Alta Gas 6½ | 107½ | |
| PIPELINES, ETC. | | |
| Cdn Delhi Com | 4⅛ | 4⅝ |
| Do 5½ conv. | 85⅛ | 88⅛ |
| N Ont N Gas | 89 | 92⅛ |
| Pacific Pete 5 | 81 | 86 |
| Do 5½ | 76⅛ | 78⅛ |
| Que. NG Debs | 79⅛ | 82⅛ |
| Trans Can Debs | 91⅝ | 93⅛ |
| Westc'st Deb | 74⅛ | 77⅛ |
| Do Conv. | 76⅛ | 79⅛ |
| Do VT | 10⅝ | 11⅛ |

## Steel Shares Lose Favor At Toronto

TORONTO (CP)—The stock market was down in all sections at the close of light trading.

The steels section saw some heavy declines: Dominion Foundries was off 1½ at 41½ and Stelco was off a point at 73⅞.

Papers were irregular: Abitibi up ½ at 40¾, Consolidated off ⅝ at 42, and MacMillan, Bloedel up ⅛ at 16⅝.

Noranda led a rally among mines, Hollinger, Kerr, Addison and Ventures also rose.

Cassiar and International Nickel were lower.

Pacific Petroleum paced a miserable western oils section with a 30-cent drop at $9. Home A was off 25 cents at $8 and Hudson's Bay was off 22 cents at $9.90.

### Ford Motor Gains

MONTREAL (CP)—Lower prices prevailed in most sections at the close of moderate trading.

Page Hersey, down 1¾ at 23¼, led the markets lower. Steel Co. of Canada dropped 1 at 73½, Dominion Glass fell 1 to 76, Algoma Steel lost ¾ at 33 and Dominion Stores declined ¾ at 54¼.

Ford U.S. jumped 3⅞ to 68⅝ to pace inners. Maclaren Power and Paper gained 2½ at 86, Crown Cork rose 1¼ to 50 and Ogilvie Flour at 43 and Bank of Montreal at 54¾ both added a point.

Among mines, Noranda gained ¾ at 36¾ and Campbell-Chibougamau fell 20 cents to $6.15.

### Blue Chips Sag

NEW YORK (UPI)—Stocks suffered their second setback in nine sessions but the loss on average was modest.

The wider decline appeared in the blue chips and other pivotals, while drug, electronic, utility and vending machine stocks moved up smartly.

Utilities bucked the general downtrend with a gain of 0.29 to 91.79, their 10th consecutive rise on average and best closing level since Aug. 17, 1959.

Rails stood out among the losers.

Ford stood out in the autos with a gain of more than a point. The issue was dubbed a "stock by action" by a leading advisory and investment service. Chrysler dropped 1⅜ and American Motors a small fraction. General Motors was unchanged.

Steels ignored the prediction of a Youngstown Sheet & Tube executive of a possible increase in steel operations by July instead of August. Youngstown itself was unchanged after being up well over a point. U.S. Steel lost a point and Lukens ¼.

Losses of 2½ occurred in du Pont and a half or more in Westinghouse, American Telephone, International Harvester, Proctor & Gamble, United Aircraft and Jersey Standard.

Electronics were generally firm with gains of more than 3 in Clevite, and more than 2 each in Beckman and General Precision and a point or more in IBM and Litton. Universal Match added 7 in the vending machines and American Ship Building around 7 in its division.

### London Stock Prices

LONDON (Reuters) — Distinctly dull conditions prevailed on the stock market sentiment being affected by credit fears.

Gilt-edged securities came under pressure and showed further wide-spread losses.

LONDON (AP) — Stocks closings: Assd Elec Ind 57s 6d, Assd News 23s 6d; Babcock & Wilcox 39s 6d; Blyvoors 24s 3d; Bowater Paper Corp Ltd 62s 3d; Brit Am Tob 61s 9d; Cdn Pac $46¼; Cent Min 63s 4½d; Courtaulds 68s 6d; Daggafontein 18s 9d; Daily Mirror 12s 9d; De Beers 140s.

Distillers 38s 3d; Dunlop 27s 3d; Elec & M Ind 50s 3d; Ford 115s 7½d; Free St Geduld 113s 9d; Gen Elec 38s 3d; Gt Univ Strs 52s 9d; Hawker Siddeley 30s 6d; Hudson's Bay 174s 4½d; Imp Chem 61s 6d; Imp Tob 66s 7½d; Metal Box 73s 6d; Rand Mines 71s 3d; Rolls Royce 47s 9d; Shell 145s 4½d.

Tanganyika Con Ltd 30s; Unilever Ltd 168s 3d; Utd Molasses 40s 6d; Vickers 34s d.

Bonds: Brit 2½s consols £45¼; Brit 3½s war loans £60 15/16; Brit fundings 4s 1960-90 £89 1/16.

Financial Times index 326.0, off 2.6.

### Massey Weakens

VANCOUVER — A mixed tone continued and trading was light.

Mines moved without pattern, Craigmont adding a nickel at 5.05 and Bralorne losing a like amount at 4.95. Sheep Creek advanced 3 cents to .90 and Quatsino lost three at .21. Cowichan repeated .28. Trojan rose to .10½.

Massey Ferguson slipped ⅜ to $9⅝ among industrials, but MacMillan-Powell was firm at $16¼ and so was Trans Canada Pipe at $18⅝. Trans Mountain eased to $9¼. Okanagan Helicopters rallied to 4.25 while Cold Lake was 3.45.

Oils did little.

### Montreal Bonds

MONTREAL (CP)—A firm note spread through the Montreal bond market with all sections recording fractional gains.

## Dividends Declared

John Labatt 32½ cents, payable July 1; record June 17; xd June 15.

Investment Foundation com 60 cents, pfd 75 cents, payable Oct. 15; record Sept. 15; xd Sept. 13.

Canadian Pacific Railway 75 cents, payable Aug. 1; record June 24; xd June 22.

## Today's Dollar

| | Close | |
|---|---|---|
| MONTREAL— | | |
| U.S. dollar | .98-3/8 | + 5/32 |
| Pound sterling | 2.75 5/8 | + 1/2 |
| NEW YORK— | | |
| Canadian dollar | 1.01 21/32 | — 11/64 |
| Pound sterling | 2.80 9/64 | + 1/32 |

## Closing Averages

DOW JONES:
30 Industrials 654.88, off .97
20 Rails 144.96, up .98
15 Utilities 91.79, up 2.9
65 Stocks 213.68, off .34
Shares: 3,430,000.

TORONTO:
Industrials 489.63, off 1.75
Golds 77.35, off .10
Base Metals 155.71, off .03
Western Oils 84.97, off .74
Shares: 1,350,000.

MONTREAL:
Industrials 284.4, off 1.2
Golds 70.52, off .42
Utilities 140.4, off .2
Papers 452.4, off 1.0
Shares: 247,400.

VANCOUVER:
20 Industrials 109.37, unchgd
20 Mines 70.60, off .43
20 Oils 53.93, off .44
Sales: 70,070.

## Grain Market

WINNIPEG (CP) — Early selling in flax on the Winnipeg Grain Exchange was prompted by lower linseed oil quotations on the continent.

Flax trade showed moderate activity. Export interests were buyers on recessions and small quantities of Canadian flax were reported sold to Japan and the United Kingdom.

| | Open | High | Low | Close |
|---|---|---|---|---|
| Flax— | | | | |
| July | 321½ | 322 | 320 | 320 |
| Oct. | 299⅜ | 299⅜ | 297⅝ | 297¼ |
| Dec. | 290 | 290¼ | 287⅞ | 288 |
| Rye— | | | | |
| July | 107 | 107⅞ | 106⅝ | 107⅞ |
| Oct. | 106½ | 106⅞ | 106 | 106⅞ |
| Dec. | --- | 106½ | 106⅝ | 106¼ |
| Barley— | | | | |
| July | 100⅝ | 100⅝ | 100¼ | 100⅝ |
| Oct. | --- | 99⅝ | 99 | 99⅝ |
| Dec. | --- | 98¼ | 98⅛ | 98⅛ |
| Oats— | | | | |
| July | 81⅝ | 81½ | 81⅝ | 81¼ |
| Oct. | 79⅛ | 79⅛ | 79⅜ | 79⅛ |
| Dec. | --- | 77⅝ | 77½ | 77⅛ |

Prices for Class Two wheat for export to countries outside IWA: 1 Nor. 1.68¾; 2, 1.64¼; 3, 1.59¾; 4, 1.54¾; 5, 1.49¾; 6, 1.47¾; 1 Durum, 1.79¾; 2, 1.71¾; 3, 1.70¾. IWA and domestic prices: 1 Nor. 1.68¾; 2, 1.64¼; 3, 1.59¾; 4, 1.54¾; 5, 1.49¾; 6, 1.47¾; 1 Durum, 1.79¾; 2, 171¾; 3, 1.70¾.

CHICAGO (AP)—Corn and oats futures were in good demand at mostly firm prices on the Board of Trade but other grains and soybeans were steady to weak.

| | Open | High | Low | Close |
|---|---|---|---|---|
| Wheat— | | | | |
| July | 184⅛ | 184⅝ | 184 | 184⅛ |
| Sept. | 187⅝ | 187⅝ | 186⅝ | 186⅝ |
| Dec. | 192⅞ | 193 | 192⅝ | 192⅛ |
| Rye— | | | | |
| July | 121 | 121¼ | 120⅝ | 121⅛ |
| Sept. | 121⅞ | 122⅛ | 121⅞ | 122⅛ |
| Dec. | 124⅛ | 124⅝ | 124⅛ | 124⅞ |
| Corn— | | | | |
| July | 118⅝ | 119⅛ | 118⅝ | 118⅝ |
| Sept. | 117⅛ | 118 | 117⅛ | 117⅞ |
| Dec. | 111⅞ | 112⅛ | 111⅞ | 112⅛ |
| Oats— | | | | |
| July | 70⅛ | 71⅛ | 70⅛ | 71⅛ |
| Sept. | 71⅛ | 71⅝ | 71⅛ | 71⅛ |
| Dec. | 74½ | 75 | 74⅝ | 74⅝ |
| Soybeans— | | | | |
| July | --- | 211 | 210 | 210⅛ |
| Sept. | --- | 209⅝ | 208⅝ | 209⅛ |
| Nov. | --- | 208 | 207¼ | 207⅝ |

## Vancouver Trading

| Sales | | High | Low | Close |
|---|---|---|---|---|
| OILS | | | | |
| 600 | Dynamic Pete. | -- | -- | 113 |
| 10000 | Royal Cdn. Ven. | -- | -- | 13 |
| 1400 | Vantor Exp. | -- | -- | 24 |
| MINES | | | | |
| 500 | Bralorne | 500 | 495 | 495 |
| 500 | Caribou Gold | -- | -- | 68 |
| 800 | Cowichan Cop. | -- | -- | 28 |
| 4850 | Craigmont | 505 | 495 | 505 |
| 5000 | Giant Mascot | -- | -- | 22 |
| 100 | Highland Belle | -- | -- | 165 |
| 2000 | Mid West Cop. | 15 | 14½ | 15 |
| 2000 | New Ainsworth | -- | -- | 4 |
| 1500 | New Hamil | -- | -- | 2½ |
| 2700 | Quatsino Cop. | 23½ | 21 | 21 |
| 11000 | Sheep Creek | 90 | 88 | 90 |
| 1000 | Silbak Premier | -- | -- | 32 |
| 19000 | Skeena | 5½ | 5 | 5 |
| 4300 | Taylor Bridge | -- | -- | 14 |
| 3115 | Trojan Cons. | 10½ | 10 | 10½ |
| INDUSTRIALS | | | | |
| 100 | Abitibi | -- | -- | 40⅝ |
| 200 | Alberta Distil. | -- | -- | 215 |
| 200 | Do V.T. | -- | -- | 95 |
| 110 | B.C. Telephone | -- | -- | 45 |
| 400 | Cdn. Collieries | -- | -- | 8⅝ |
| 200 | Cons. M. & S. | -- | -- | 19 |
| 300 | Coronation Mtge. | -- | -- | 10 |
| 2900 | Cold Lake Pipe | 345 | 330 | 345 |
| 375 | Imperial Inv A | -- | -- | 9⅝ |
| 300 | Kelley Doug. A | -- | -- | 6 |
| 230 | Mac & Powell R | 16¼ | 16¼ | 16¼ |
| 508 | Massey-Ferg. | 9⅝ | 9⅝ | 9⅝ |
| 100 | Okanagan Heli. | -- | -- | 425 |
| 216 | Trans Can. Pipe | 18⅝ | 18⅛ | 18⅝ |
| 300 | Trans Mtn. Pipe | 9¼ | 9¼ | 9¼ |
| 175 | Westm. Paper | 34 | 33⅝ | 34 |
| 350 | W. Plywood B | 12⅛ | 12⅛ | 12⅛ |
| 80 | Woodwrad's Wts | -- | -- | 5⅝ |

## Egg Market

| At Victoria— | Prod. | Whsale |
|---|---|---|
| Grade A large | 32c | 44c |
| Grade A medium | 26c | 38c |
| Grade A small | 20c | 32c |
| Grade B | 16c | 28c |

### Calgary Livestock

CALGARY (CP) — Choice butcher steers 20.75-22; good 19.50-20.75; medium 17.75-19.50. Choice butcher heifers 18.75-20; good 17.50-18.75; medium 16.25 to 17.50. Canners and cutters 14.50-16. Good bulls 16-17.50. Good feeder steers 19.25-21.50. Good veal calves 27-29. Good butcherweight heifer calves 19-21.50.

Hogs sold Monday at 22.70; light sows 12; heavy sows 11.90. Low-good lambs 23-23.25.

## Stock Market

# Some Up, Some Down

By HARRY YOUNG
Colonist Business Editor

Changes in dividend payment rates by various Canadian companies are providing the stock market with isolated spots of interest.

Yesterday, John Labatt Ltd. announced it was increasing the rate of its quarterly payment from 30 cents to 32½ cents, reflecting a general improvement in the brewing situation across Canada.

On the other hand Ocean Cement and Supplies, which was the end result of the B.C. Cement and Evans Coleman and Evans merger, has cut its rate in half—from 15 cents to 7½ cents a quarter. Slump in new construction in British Columbia this year is given by Ocean directors as a reason to conserve working capital by halving the dividend payment.

Last week increased dividend rates were announced for Imperial Bank of Canada and Industrial Acceptance Corporation common stock.

**PAYMENTS TOP RECORD**

The general trend is to higher dividend payment. J. R. Timmins and Co., of Toronto, reports that in June Canadian companies are paying a record $91,448,124 to their shareholders. This represents a more than 10 per cent increase over the $81,958,999 paid in June 1958.

Higher rates were paid by Algoma Steel, Aluminium Ltd., Andian National, Canadian Celanese, Interprovincial Pipe Line, Simpson's Falconbridge Nickel, International Nickel, Bank of Montreal, Credit Foncier, and Royal Bank. Newcomers to the June dividend list were Central Del Rio and Sherritt Gordon.

For the first half of 1960, dividends paid by Canadian companies are computed at $375,203,915, against $350,109,841 in the first six months of 1959 and $344,379,659 in 1958.

★ ★ ★

**DOW TO BUILD**

Two new plants for the State of Washington were announced yesterday.

Dow Chemical is to build a phenol plant at Kalama, Wash., which will eventually employ 250 persons.

Governor Rosellini said at Longview, Wash., that an unidentified company intended to build a $10,000,000 aluminum reduction plant using bauxite from the Orient, Australia and Africa.

★ ★ ★

### Dividend Rates Fluctuate

★ ★ ★

**FIVE MILLION PASSED**

The number of motor vehicles registered for use on Canadian roads topped the five million mark in 1959, according to the Canadian Automobile Chamber of Commerce.

The 1959 figure of 5,011,506 represented one car for every 3.5 Canadians, and was an increase from the 1958 registrations of 4,723,126.

Every province contributed to the record number of Canadian road users. British Columbia's registrations were 546,798 against 516,554 in 1958.

Only Alberta and Saskatchewan have a lower incidence of persons to cars than B.C. In British Columbia one out of every 2.9 persons is a motor vehicle user. In Alberta and Saskatchewan the ratio is 2.8 per vehicle.

The Chamber of Commerce adds that 5,828,855 Canadians owned driving licences; they drove 41,000,000,000 miles during the year and they consumed 3,400,000,000 gallons of gasoline.

★ ★ ★

**B.C. PLANT CLOSES**

Canadian Aviation Electronics Ltd. has closed its Vancouver plant which, at one time, employed 40 persons, owing to lack of work. The firm handles the maintenance of Pinetree warning line equipment in western Canada, but lack of overhaul work and new orders from the government forced the closure according to C. D. Reekie, company comptroller.

★ ★ ★

**ANOTHER RAIL MERGER**

The Interstate Commerce Commission in Washington was asked yesterday to approve the acquisition by Chesapeake and Ohio Railroad of the Baltimore and Ohio Railroad with the eventual aim to merge the two lines. The merged company would become second in size in the U.S. to the Pennsylvania.

★ ★ ★

**SASKATCHEWAN BONDS**

A new $7,500,000 Province of Saskatchewan bond has a 5½ per cent coupon and matures in 1980. It is being offered at 98 to yield 5.67 per cent.

★ ★ ★

**LOSS REDUCED**

Medallion Petroleum Company reduced its loss in the year ended Feb. 29, 1960, to $418,609. In the previous year its loss had been $534,481.

★ ★ ★

**WESTERN SALES GROW**

Four western Canadian subsidiaries of Booker Brothers, McConnell and Co. Ltd., were stated to have increased sales in 1959, and to have produced, as a whole, highly acceptable profits.

Sir Jock Campbell, chairman of the large British company said that 18 per cent of the 1959 profit after taxes was attributed to the operations of its Canadian companies.

These are Taylor, Pearson and Carson (Canada) of Edmonton (acquired last year); Motor Car Supply Company of Calgary, Bowman Bros. of Saskatoon and Gillis and Warren, of Winnipeg.

In addition to its interest in the car parts and appliance business in western Canada the Booker group is a large supplier of rum and sugar to the Canadian market.

## Massey Ferguson Profits Shrink

TORONTO (CP) — Massey-Ferguson Ltd. had net profit of $6,341,000 (49 cents a share) in the three months ended April 30, 1960, compared with $9,926,000 (70 cents) in the same period in 1959.

Net profit for the first six months ended April 30, 1960, totalled $7,372,000 (55 cents a share) compared with $12,606,-($1.03) in the corresponding period last year.

Sales for the first six months amounted to $221,000,000 compared to last year's record high of $225,000,000 in the same period.

The company's six-month report said the drop in earnings was largely a reflection of reduced tax credits.

## Toronto Oils

| Stock | Sales | High | Low | Close | Net Ch'ge |
|---|---|---|---|---|---|
| Alminex | 200 | 160 | 160 | 160 | —9 |
| Am Leduc | 4360 | 7½ | 7½ | 7½ | |
| Anchor | 1000 | 7 | 7 | 7 | |
| Asamera | 500 | 53 | 53 | 53 | |
| Bail SA | z50 | 375 | 375 | 375 | |
| Bail S 5½pr | 200 | $18⅝ | 18⅝ | 18⅝ | +⅛ |
| Bata | 1000 | 4 | 4 | 4 | |
| Britalta | 500 | 207 | 203 | 207 | |
| Calalta | 1400 | 40 | 40 | 40 | |
| Cal Ed | 900 | $15⅝ | 15⅝ | 15⅝ | —⅝ |
| Calvert | 1000 | 45 | 45 | 45 | |
| C Oil Lds | 1000 | 104 | 103 | 104 | |
| CS Oil wts | 200 | 23 | 23 | 23 | —4 |
| CS Pete | 100 | 300 | 300 | 300 | |
| C Chieftn | 2700 | 100 | 97 | 100 | |
| Cdn Dev | 1400 | 235 | 225 | 235 | —5 |
| C Ex Gas | 3350 | 168 | 162 | 162 | —6 |
| C High Cr | 500 | 27 | 27 | 27 | —5 |
| C Husky | 500 | 550 | 540 | 540 | —10 |
| C Husky w | 460 | 220 | 215 | 215 | —5 |
| C Superior | 1200 | 950 | 940 | 940 | —15 |
| Cent Del | 1378 | 480 | 475 | 475 | |
| C Dragon | 18000 | 28½ | 27 | 28 | —½ |
| C Mic Mac | 1000 | 195 | 195 | 195 | |
| C West Pete | 150 | 340 | 340 | 340 | —5 |
| Cree wts 58 | 1000 | 355 | 355 | 355 | |
| Dev Pal | 6800 | 61 | 60 | 60 | —2 |
| Dome Pete | 700 | 685 | 680 | 680 | —10 |
| Duvex | 3500 | 6 | 6 | 6 | |
| Dynamic | 5600 | 120 | 113 | 114 | —3 |
| Gr Plains | 100 | 925 | 925 | 925 | |
| Home Oil A | 570 | 810 | 800 | 800 | —25 |
| Home Oil B | 1665 | 765 | 755 | 755 | —15 |
| Hud Bay Oil | 3175 | $10¼ | 990 | 990 | —22 |
| Jupiter | 2300 | 185 | 176 | 176 | —14 |
| Long Point | 1000 | 59 | 59 | 59 | +1 |
| Medal | 17231 | 155 | 145 | 150 | —7 |
| Midcon | 3500 | 38 | 37 | 38 | |
| Mill City | 2900 | 20 | 20 | 20 | |
| Nat Pete | 200 | 170 | 170 | 170 | —5 |
| N Cont | 800 | 22 | 22 | 22 | |
| N Superior | 835 | 55 | 55 | 55 | —1 |
| Northcal | 4500 | 7½ | 7 | 7 | —½ |
| NC Oils | 200 | 203 | 203 | 203 | —5 |
| NCO wts | 800 | 45 | 42½ | 42½ | —2½ |
| Pac Pete | 391 | 900 | 900 | 900 | —30 |
| Permo pr | 2720 | 49 | 45 | 45 | |
| Peruv Oils | 100 | 101 | 101 | 101 | +1 |
| Petrol | 2000 | 63 | 61 | 61 | |
| Place | 8300 | 63 | 60 | 63 | |
| Ponder | 13100 | 60 | 55 | 58 | —2 |
| Prairie Oil | 500 | 166 | 160 | 166 | —12 |
| Provo Gas | 9600 | 202 | 196 | 198 | —2 |
| Quonto | 5500 | 6 | 5½ | 5½ | +½ |
| Ranger | 300 | 111 | 110 | 110 | +10 |
| Royalite | 225 | 700 | 700 | 700 | —25 |
| Sapph debs | 10 | $36 | 36 | 36 | |
| South U | 1000 | 9 | 9 | 9 | +½ |
| Spooner | 51100 | 15 | 14½ | 14½ | +½ |
| Tidal | 2000 | 56 | 53 | 53 | —5 |
| Triad Oil | 1400 | 226 | 225 | 225 | |
| Un Oils | 6633 | 119 | 116 | 116 | —3 |
| Wayne | 1100 | 7½ | 7½ | 7½ | —½ |
| W Cdn OG | 800 | 120 | 118 | 118 | |
| Wsburne | 2700 | 53 | 51 | 51 | —2 |
| Wstates | 515 | 140 | 137 | 137 | +2 |
| W Decalta | 300 | 100 | 100 | 100 | |
| Windfall | 257 | 9 | 9 | 9 | —½ |
| Curb | | | | | |
| Dalhousie | 3000 | 15 | 15 | 15 | |

## Canadian Industrials

| Stock | Bid | Asked | Stock | Bid | Asked | Stock | Bid | Asked |
|---|---|---|---|---|---|---|---|---|
| Antles Imp A | 30 | 30½ | Dow Brew. | 45¼ | 50 | Nat. Grocers | 20 | 24 |
| Argus Corp | 45¼ | 47⅝ | Eddy Match | 27⅛ | 29 | Nat. Hos. A | 350 | |
| Beaver Lumb. | 22 | 22⅝ | Foundation | | 9⅞ | Ogilvie Flour | 42½ | 43 |
| Bowater 5½ | 48½ | 49¼ | Gt. W. Coal A | 450 | 465 | Ontario Steel | 20 | 21 |
| Bridge & Tank | 6⅛ | 6⅝ | Do B | 300 | 325 | Rvsd Silk A | | 7⅝ |
| B.C.E. 4½ pfd | 39 | 41 | Hamilton Cot | 16⅝ | 17 | Do B | | 300 |
| Do 4¾ | 85 | 86 | Hind & Dauche | 53 | 54 | Sick's Br com | 23¼ | 24½ |
| Burrard A | 6⅛ | 6⅛ | Howard Smith | 38⅛ | 38⅝ | Slvrwd Drs A | 10⅛ | 10⅝ |
| Cda Cem pfd | 26⅝ | 27 | Inl'd Cem pfd | 18⅛ | 19 | Standard Pave | 15 | 15½ |
| Cda Pack. A | 45¼ | 47½ | Inter. Pete | 43 | 52 | Suprtst com | 355 | 410 |
| Do B | 45 | 47⅛ | Invest Syn. | 30⅛ | 37 | Tamblyn | 24 | 24½ |
| Cdn Safeway | 85½ | 87 | London Hos A | 350 | 380 | Taylor-Pran pfd | 8¼ | 8⅞ |
| Cdn. Can. A | 13⅛ | 13⅝ | Maple Leaf M. | 13¼ | 13⅝ | Trdrs Fin B | 35 | 36⅝ |
| Cdn. Gen Inv | 29⅝ | 30⅛ | Maxwell | | 300 | Trans Pr Pipe | 12⅛ | 14 |
| Cdn. Marconi | 5 | 5⅝ | M. & O. Paper | 30⅝ | 30⅝ | Webb & Knapp | 270 | 320 |
| Cdn. Vickers | 13⅝ | 15 | Monson's A | 24½ | 25 | West Grcrs A | 34⅛ | 35½ |
| Corby's B | 16½ | 17 | Monarch Knit | 8⅛ | 8⅝ | York Knit A | 160 | 200 |
| | | | Nat. Drug pfd | 46⅛ | 15 | Zellers | 35¼ | 37 |

**Stock quotations apart from Canadian Press Toronto trading are supplied by James Richardson & Sons, Hagar Investments Ltd., Hugh Mackay & Co., Canadian Investment Dealers' Association, A. E. Ames & Co., and T. B. Burns & Co.**

**A. E. Ames & Co.**
*Business Established 1889*
*Members*
Toronto Stock Exchange
Montreal Stock Exchange
Canadian Stock Exchange
Royal Trust Building • 612 View Street, Victoria
Evergreen 3-4171

L-E-A-S-E 1960 CARS TRUCKS
VOLKSWAGEN
Per Month From
49.50
See ROSS FARRELL
SPEEDWAY
TRUCK & CAR LEASE LTD.
971 Yates St. EV 5-2115

Wise Investment

CANADA PERMANENT DEBENTURES
5½% FOR ANY TERM FROM 3 TO 5 YEARS
5% FOR TERMS OF 1 AND 2 YEARS
AVAILABLE FOR ANY AMOUNT (MINIMUM $100.00)
• Available in bearer, registered or accumulative form.
• Easy to purchase.
• Approved trustee investment.
CANADA PERMANENT MORTGAGE CORPORATION
Over 100 Years of Service to Canadians
MAIL COUPON OR TELEPHONE FOR DETAILS
Canada Permanent Mortgage Corporation,
714 Fort Street, Victoria (Telephone EV. 4-9375)
Send me full information on Canada Permanent Debentures
NAME
ADDRESS
60-5R

Naturally brewed here—the way Canadians like beer!

This advertisement is not published or displayed by the Liquor Control Board or the Government of British Columbia.

# Coates Boosts Streak

Jim Coates of the New York Yankees, stopped along the way by arm trouble, appears to have made it big in the major leagues.

The sophomore right-hander extended both his and the Yankees' unbeaten streaks to seven games last night with a six-hit, 6-2 conquest of Kansas City Athletics.

Coates, who won his last four games last season, now has an 11-game win streak and a major league record of 13 wins in 14 decisions.

His victory last night, made possible by the batting of ex-Athletic Roger Maris, threw the American League race into

| AMERICAN LEAGUE | W | L | Pct. | GBL |
|---|---|---|---|---|
| Cleveland | 28 | 20 | .583 | ½ |
| Baltimore | 32 | 23 | .582 | — |
| New York | 29 | 21 | .580 | ½ |
| Detroit | 27 | 23 | .540 | 2½ |
| Chicago | 28 | 25 | .528 | 3 |
| Washington | 22 | 28 | .440 | 7½ |
| Kansas City | 22 | 32 | .407 | 9½ |
| Boston | 17 | 33 | .340 | 12½ |
| **NATIONAL LEAGUE** | | | | |
| Pittsburgh | 33 | 20 | .623 | — |
| San Francisco | 32 | 23 | .582 | 2 |
| Milwaukee | 25 | 21 | .543 | 4½ |
| St. Louis | 26 | 27 | .491 | 7 |
| Cincinnati | 26 | 28 | .481 | 7½ |
| Los Angeles | 24 | 29 | .453 | 9 |
| Chicago | 21 | 26 | .447 | 9 |
| Philadelphia | 20 | 33 | .377 | 13 |

a virtual three-way deadlock when Baltimore Orioles bowled over Cleveland Indians, 7-4.

Maris retained his major league lead by hitting his 18th home run. He also had a single and a double as he batted in five runs to take the league lead with 45.

Orioles had to wait more than an hour to make their win over Cleveland official. They were leading, 3-1, and had the bases full when rain stopped action in the eighth inning. When it resumed, Baltimore pushed over four runs, more than enough to take care of a three-run Cleveland rally.

**IT'S CLOSE**

Results left Cleveland, actually a half-game behind, one percentage point ahead of the Orioles with the Yankees third by another two points and in a game tie with the Indians.

Detroit Tigers consolidated their slim third-place lead with a 2-1 win over Boston Red Sox, a two-run homer by pinch-hitter Norm Cash beating the trailers. Ted Williams' 498th home run—sixth of the season—was the only Boston run.

Chicago White Sox and Washington Senators were rained out.

**CHANCE FUMBLED**

San Francisco's slumping Giants, their pitching handicapped by a porous defence and their long-ball attack a spotty thing of late, handed Pittsburgh Pirates a 6-3 win in the opening game of a crucial series.

Giants, who have now lost three of the four games they have played in a streak of seven games in seven days against Pittsburgh and Milwaukee, booted it away with two errors which gave the Pirates four unearned runs. They boosted the Pittsburgh lead to two games.

Sam Jones couldn't win with that kind of support against the steady pitching of Bob Friend, who was master after a two-run first inning. Friend is 8-3 for the season, Jones 8-5.

**TWO-HITTER**

The Braves found themselves pitted against Glen Hobbie, who beats them quite handily—eight times out of 10 for his major league career.

The Chicago Cub right-hander, for the second year in a row, started an eighth inning with a no-hitter. Del Crandall ended hopes by hitting the first pitch of the inning for a home run and Ed Mathews hit another out of the park in the ninth.

But Hobbie had a 3-0 lead and his two-hitter was just good enough for a 3-2 win. He got home run help from Ernie Banks (No. 17) and Frank Thomas.

**NATIONAL LEAGUE**

Philadelphia ..... 100 000 011 3—6 12 1
Los Angeles ..... 100 001 100 2—5 12 0
Roberts, Farrell (9) and Neeman, Dalrymple (7); Drysdale, Roebuck (8), McDevitt (9), Labine (9) and N. Sherry. Home runs: Philadelphia—Post (2nd); Los Angeles—Gilliam (9th), Moon (7th).

Pittsburgh ..... 130 010 010—6 8 2
San Francisco ..... 200 000 100—3 7 2
Friend and Burgess; Jones, Antonelli (8) and Schmidt.

Chicago ..... 000 201 000—3 5 0
Milwaukee ..... 000 000 011—2 2 0
Hobbie and Averill; Buhl, Piche (9) and Crandall. Home runs: Chicago—Banks (17th), Thomas (12th); Milwaukee—Crandall (10th), Mathews (12th).

St. Louis ..... 203 000 010—6 9 1
Cincinnati ..... 002 100 000—3 5 0
Jackson and Smith; O'Toole, Brosnan (4), Grim (6), Henry (9) and Bailey. Home runs: St. Louis—Boyer (17th), Flood (1st); Cincinnati—Lynch (3rd).

**AMERICAN LEAGUE**

Boston ..... 000 001 000—1 4 0
Detroit ..... 000 000 20x—2 6 0
Monbouquette and Nixon; Bunning, Burnside (8) and Wilson. Home runs: Boston—Williams (6th); Detroit—Cash (4th).

New York ..... 001 030 200—6 11 1
Kansas City ..... 000 011 000—2 6 1
Coates and Howard; Rocks, Kutyna (8), Kiely (9) and Kravitz. Home runs: New York—Maris (18th); Kansas City—Williams (3rd).

Baltimore ..... 011 000 140—7 14 0
Cleveland ..... 001 000 030—4 13 0
Pappas, Walker (8) and Triandos; Bell, Stigman (7), Klippstein (8), Briggs (8) and Foiles.

JAKE LaMOTTA
. . . remembers to forget

★ ★ ★

# Trace Jake's Bad Memory To Hit-in-the-Head Threat

WASHINGTON — Jake LaMotta, boasting that he was too good a fighter to get it any other way, confessed yesterday he threw a bout nearly 13 years ago in return for a promised crack at the middleweight title he later won.

But LaMotta, sweat beading his face, backpedaled anxiously from an earlier statement to Senate investigators in which he named alleged fight racket king Frank "Blinky" Palermo, Thomas Milo and Bill Daly as the men who offered him $100,000 to take a dive in a 1947 bout with Billy Fox.

**BY PHONE**

Rumors had it that LaMotta had received a phone call from racketeers yesterday warning that he would be "hit in the head"—bumped off—if he implicated certain persons in his testimony. When he did testify he said he now "couldn't remember" the names of the men who gave him the bribe.

LaMotta told the subcommittee trying to assess underworld influence in boxing that he spurned the bribe and another the same size to throw another fight, but agreed to let Fox defeat him Nov. 14, 1947, so he could get a title bout later.

"I was the uncrowned champion," LaMotta declared. Once known as the "Bronx Bull," he said he was so good he had trouble getting fights and was "willing to give anything" for a try at the middleweight crown.

Both New York district attorney Frank Hogan and the state athletic commission investigated the Fox fight, and the purses were not released for a month. LaMotta declared at the time that a training injury led to his loss.

**HAD TO WAIT**

However, he testified yesterday that the odor of the fight was so strong it took him until 1949 to get his title fight, when he won the crown from Marcel Cerdan, killed in a plane crash later that year.

Even then, he claimed, he had to kick in $20,000 of his own, $1,000 more than he got for beating Cerdan. However he said he made money on the fight by betting on himself. He denied knowledge of who got the $20,000, saying it was paid through his brother Joey.

**TAKING NO CHANCES**

Joey, who showed up at the hearings with lawyer at the ready, pleaded the Fifth Amendment at every question, saying he might incriminate himself by testifying.

LaMotta held the title for two years, losing it to Sugar Ray Robinson in 1951.

At one point in his testimony, LaMotta denied he or members of his family had been threatened with bodily harm. Then he thought it over.

"I'm not afraid for myself," he said quietly. Then he suddenly became angry ". . . and I'm not afraid of none of them rats," he shouted.

"This isn't a healthy thing to know, is it?" a subcommittee member asked.

"No sir. . . . I guess it isn't," LaMotta replied.

**When to Fish or Hunt**
**SOLUNAR TABLES**
by John Allen Knight

According to Solunar Tables calculated for this area, the best times for fishing and hunting for today and tomorrow will be as follows (times shown are Daylight Saving Time):

| TODAY | | | |
|---|---|---|---|
| A.M. | | P.M. | |
| Minor | Major | Minor | Major |
| 11.40 | 5.30 | 11.55 | 5.55 |
| **TOMORROW** | | | |
| 12.35 | 6.20 | 12.50 | 6.40 |

Major solunar periods, lasting 1½ to 2 hours, dark type.
Minor periods, shorter in duration, light type.

**Coming Back**

Vancouver's bid to make the Inter-City Lacrosse League playdowns was strengthened yesterday when star Bill Barbour was fined $100 and suspended for eight games. Barbour, applying for reinstatement after an indefinite suspension, will now be eligible to return to the line-up against Victoria next Tuesday. He has already missed six games.

# Wimbeldon Seeding Puts Fraser on Top

LONDON (AP)— Australian Neale Fraser, reigning United States champion, and Maria Bueno of Brazil Tuesday were named the official favorites for the 74th and probably the last all-amateur Wimbledon lawn tennis championships, opening Monday and ending July 2.

The Australian left-hander and the Brazilian girl who won the Wimbledon women's crown last year got the nod as top-seeded players.

The man rated the biggest challenger to Fraser for the men's crown is Barry Mackay of Dayton, Ohio. Miss Bueno's chief threat figures to be Darlene Hard of Montebello, Calif., seeded No. 2.

The singles seedings:

Men: 1, Neale Fraser, Australia; 2, Barry Mackay, Dayton, Ohio; 3, Rod Laver, Australia; 4, Luis Ayala, Chile; 5, Nicola Pietrangeli, Italy; 6, Roy Emerson, Australia; 7, Ramanathan Krishnan, India; 8, Earl Buchholz, St. Louis, Mo.

Women: 1, Mario Bueno, Brazil; 2, Darlene Hard, Montebello, Calif.; 3, Christine Truman, Britain; 4, Ann Haydon, Britain; 5, Angela Mortimer, Britain; 6, Susy Koermoeczy, Hungary; 7, Jan Lehane, Australia; 8, Sandra Reynolds, South Africa.

This year's Wimbledon — as popular as ever from the way the tickets have been going—probably will be the last all-amateur affair on the hallowed courts beneath the ivy-covered headquarters of the All-England Club.

The international federation will vote July 6 in Paris about open pro-amateur tournaments. Everything points to the open idea going through.

# Champs Do Their Bit to Help But Tonight It's Up to Vics

Victoria got help from the league champions last night in its battle to get into playoff contention in the Inter-City Lacrosse League, and get a chance to take advantage of the break tonight.

The defending champions from New Westminster did their bit for Victoria by down-

| | P | W | L | T | F | A | Pts |
|---|---|---|---|---|---|---|---|
| New West | 15 | 10 | 5 | 0 | 154 | 116 | 20 |
| Nanaimo | 14 | 7 | 6 | 1 | 145 | 145 | 15 |
| Vancouver | 15 | 7 | 8 | 0 | 139 | 148 | 14 |
| VICTORIA | 14 | 4 | 9 | 1 | 118 | 147 | 9 |

Last night's score: New Westminster 9 at Vancouver 7 (overtime).
Next Game: Tonight — Nanaimo at VICTORIA.

ing Vancouver, 9-7, in overtime last night in Vancouver.

Result left the Vics five points back of the third-place Vancouver club with a game in hand, and Norm Baker's youngsters can cut into that margin tonight at Memorial Arena, when they meet Nanaimo in the opening game of a two-game series.

Wins tonight and Saturday in Nanaimo, plus another New Westminster victory Thursday on the champions' home floor, could leave Victoria just one point out of third place when the week is over.

**LANDESS BACK**

It figures to be a tough task, but Baker was cheered last night by an addition to his club's often weak defence. Lew Landess, who injured his shoulder in the pre-season Shrine game, is ready for his first league game and will start tonight.

In the only other change, Baker plans to use defenceman Ross Roskamp as a forward on a line with Tom Collett and Stu Smith. Ed Kowalyk is still out of action with a rib injury.

Goalie Les Norman again played a major role for New Westminster last night as the champions won their sixth game in seven and stretched their lead to five points over Nanaimo. He made a total of 32 stops, 10 in the first period when Vancouver had a big edge in play but dropped behind, 2-0.

Ken Oddy and Rudy Reisinger each scored twice for New Westminster, and Jack Howse, Ivan Stewart, Cliff Sepka, Jack Barclay and Billy Jobb each scored once.

Wayne Pecknold, playing his second game for Vancouver since returning from University of Michigan, scored two goals and set up another.

Alex MacKay, Bob Parry, Alex Carey, Fred Usselman and Gordie Gimple got one goal each.

A total of 22 minutes in penalties was handed out, 12 to New Westminster. A crowd of 1,500 saw the game.

★ ★ ★

## Boxla Box

| New West. | G | A | P | Vancouver | G | A | P |
|---|---|---|---|---|---|---|---|
| Norman | 0 | 0 | 0 | Joseph | 0 | 0 | 0 |
| Byford | 0 | 0 | 2 | Brenner | 0 | 0 | 0 |
| McRory | 0 | 1 | 2 | MacKay | 1 | 0 | 2 |
| Duncan | 0 | 0 | 0 | Chisholm | 0 | 1 | 2 |
| Fox | 0 | 0 | 0 | Babcock | 0 | 0 | 0 |
| D. Sepka | 0 | 1 | 2 | Coleman | 0 | 0 | 0 |
| Jobb | 1 | 0 | 0 | Parry | 1 | 1 | 0 |
| Oddy | 2 | 0 | 2 | Carey | 1 | 0 | 0 |
| Reisinger | 2 | 0 | 0 | Pecknold | 2 | 1 | 0 |
| Barclay | 1 | 0 | 2 | Usselman | 1 | 1 | 2 |
| C. Sepka | 1 | 2 | 0 | Gimple | 1 | 2 | 2 |
| Stewart | 1 | 0 | 2 | Hemmerling | 0 | 0 | 0 |
| Wilkes | 0 | 0 | 0 | Corolvic | 0 | 0 | 2 |
| Howse | 1 | 0 | 0 | Marsh | 0 | 0 | 2 |
| Loftus | 0 | 0 | 0 | | | | |
| Totals | 9 | 4 | 12 | Totals | 7 | 6 | 10 |

Shots stopped:

| | | | | | |
|---|---|---|---|---|---|
| Norman | 10 | 6 | 6 | 5 | 5—32 |
| Joseph | 5 | 5 | 5 | 6 | 4—25 |

Score by periods:

| | | | | | |
|---|---|---|---|---|---|
| New Westminster | 2 | 1 | 2 | 1 | 3—9 |
| Vancouver | 0 | 1 | 3 | 2 | 1—7 |

## *Trash-Can Color Brings on Holler*

**WALSALL, England (AP)—Walsall's football fans are seeing red these days because the town's trash cans aren't red. Red is the traditional color of Walsall's soccer team, Champion of the English League's Fourth Division. And for years the trash cans have been painted red.**

**Recently the city fathers decided to change the color of the cans to gold and black—which just happen to be the colors of the neighboring Wolverhampton Wanderers, who won the 1960 Football Association Cup.**

**"Several of our players are taking this as a direct insult,'" said Walsal chairman Ernest Thomas. "I am inclined to agree. If it wasn't a deliberate insult, it was certainly a perfect example of tactlessness."**

**Councilman John Whiston said there would be no move to take down the shiny new cans.**

**"What nonsense to suggest there is any significance in a change of color," he said.**

# Jerome and 220 Standard Eves' Two Big Objectives

Lynn Eves, a dedicated runner with his eyes on the Olympic Games, could achieve two burning ambitions June 25 on Victoria High School's cinder track.

When the 19-year-old Victoria athlete goes into the Vancouver Island track and field championships he will be out to win his personal duel with Vancouver's Harry Jerome, and at the same time give himself an insurance policy on a trip to Rome as part of Canada's Olympic team.

**JUST A BIT MORE**

This last is the more important of the two. Eves is already rated almost a cinch for the team on the strength of his performance in the 100 yards, but he has yet to make the Olympic standard of 21.4 seconds in the 220. His best time to date has been 21.6.

There are three chances left. The first is June 25, when he plans to run both the 100 and 220 in the Island meet. Then comes the B.C. zone Olympic team trials, July 2 in Vancouver. Finally, there is the Canadian trials in Saskatoon the weekend of July 16.

After that, officials pick the team, and it is doubtful if anyone will be picked for a particular event without having broken or matched the Olympic standard.

Eves and coach Bob Hutchison have been working hard toward that end in the 220, concentrating on Eves' performance on the turns, where he has been losing ground.

Strangely enough, Eves' chances of beating the standard here could depend a great deal on the performance of Jerome. The Vancouver youngster, who may skip the 100 for this meet, could "pull" Eves to the necessary time with a top performance.

There is an added incentive for both runners in the 220. The Canadian native mark of 21.4 is the oldest native mark on the books, having been set by Robert Kerr of Hamilton in 1908. The Canadian open mark is 21.2, set by Mike Agostini of Trinidad in 1956.

If Jerome does decide to run the 100, another great race shapes up with Eves. Jerome has been running the 100 in 9.4 seconds, and boasts a victory over Ray Norton, co-holder of the world record of 9.3. Eves' best time for the 100 is 9.5.

While a great deal of the attention is bound to be centred on the Eves-Jerome duel, the Island meet offers several other top-flight attractions.

Terry Tobacco of Cumberland will be back to run the quarter mile, shooting for the Canadian record of 47.3. He recently ran the Olympic qualifying time of 47.5 and is coming here in what he considers his best shape ever for this meet.

Sig Ohleman of Vancouver, who will be here for the half-mile, has been clocked in 1.51.3 for University of Oregon this year, five-tenths of a second faster than Joe Mullins' Canadian native record. On Sunday, Al Andrews ran it in 1.52.1 and Don Bertoia was timed at 1.52.2 in races at Brockton Point.

Vic Reeve, a sensation at University of Oregon this year, may also be here for the half mile.

# AT THE 19th

*With Harry Young*

Members of Victoria clubs are missing the opportunity of watching a lot of spectacular golf by not putting the dates of the district inter-club league down in their engagement books.

So far, the perfomance of the contenders in this new district competition has been every bit as good as the fare turned on by television golf stars, and in this case there is all the thrill of being there which is lacking on the TV screen.

However, it is not too late to take advantage of this fine Monday evening free entertainment. The two final rounds have yet to be played, on Mondays, June 20 and 27.

Next Monday's engagements are—Gorge Vale vs. Uplands at Gorge; Colwood vs. Victoria at Colwood.

On Monday, June 27, the final games are Victoria vs. Uplands at Victoria; Gorge Vale vs. Colwood at Gorge.

The match next week between the league-leading Uplands and George promises to be one of the highlights of the competition. Gorge are only one point behind the Uplanders, and they have two home games to play while Uplands have to travel twice.

This should make Gorge the favorites to depose Colwood for the Willie Park Trophy that goes to the winning club, for home advantage has a very real meaning in this competition.

* * *

Vancouver's professional golf team of Lyle Crawford and Al Nelson think they can take the big share of the prize pot in this evening's Inter-City golf match at Gorge Vale.

The mainland aces—they finished winner and runner-up in the Mainland Match play championship this year—are a formidable pair for our local Art Donaldson and Laurie Carroll to tackle.

But Donaldson and Carroll should make a good team in fourball play, for Donaldson rarely strays from the centre, and that's an important point on tree-lined Gorge. Carroll with his tremendous length may be looked upon to pull off some of the big coups.

Tonight's game starts at 5, and entry to see the play costs only 50 cents. Tickets will be on sale at the club entrance.

* * *

So far as is known no Victoria district golfer managed to beat Stan Leonard's 66 in the National Golf Week tournament, but two ladies from the Victoria Club returned scores which entitled them to medals to show that they outscored Mrs. Marlene Stewart Streit in the ladies' section.

Mrs. Streit shot 78 in her medal round, and the locals who bettered that score were Mrs. Doug McColl, 95-28—67, and Mrs. George Wheaton, 97-21—76.

Stan's 66 at Point Grey was a shut out for most of the men and not many medals are going to be distributed across the country on the male side of the competition.

In the Victoria district two players managed to tie with the Canadian maestro. Gordon Pellow shot 68-2—66 and John Carlow 73-7—66, each in the city championship at Uplands, but they do not get medals for equalling Leonard's score.

* * *

Victoria players who are in the running for a place in the B.C. Willingdon Cup team will find the Zone 1 championship at Oak Bay on Sunday a "must." Gordon Pellow is holder and entries close today.

Candidates for the Willingdon Cup side are selected on their performances in competitive medal rounds, and the two rounds of the Zone 2 will be among those taken into consideration.

Laurie Kerr's spectacular victory in the city championship stamps him as being Victoria's most likely candidate. Dick Munn's performance in winning the city junior title and finishing runner-up to Kerr in the city championship makes him a strong contender for a place in the provincial junior side.

* * *

**Tom Whittemore** and **Ted Williams** of Uplands lost possession of the city senior buttons at Gorge Vale last week when they lost by one hole to **George Goodwin** and **Dr. H. C. Gill** of Colwood. Next challengers are **Rev. Harry Pike** and **Jim Dalziel.** They play at Uplands . . . Gorge Vale play their international club match with Port Angeles at the Gorge Sunday . . . **Dave Fanthorpe,** undefeated member of the Gorge Vale inter-club team, is to take part in the Mid-Island open at Nanaimo Sunday . . . The film of the **1960 Masters Tournament** is to be shown at the **Victoria Golf Club** on Monday, June 27, at **Colwood** on June 28 and **Uplands** June 29 . . . **Dr. George Bigelow** and **Bill McColl** are to play the 36-hole final of the Victoria club championship Sunday, with the first of the two rounds starting at 8.30 a.m.

# Tennis Meet Set Back Day

Rain forced postponement of yesterday's play in the Victoria Lawn Tennis and Badminton Club tennis championships.

**Tonight's draw follows:**

5.30 — McCormick vs. Aldeguer, Smythe vs. Juelsberg, Hedley vs. Barloewen, Wells and Pitkethley vs. Parker and Cameron, Anderson vs. Cox, Smith vs. Barry, Guilbault vs. Cameron, Lawrence vs. Harrion, Brand vs. Cosar.

6.30—Aldeguer and Jones s. Hibberson and Parker, Leeves vs. Wilkinson, Hill vs. Browne-Cave, Todd vs. Horne, Price and Berry vs. Bishop and Ngal, Elmsley and McKenzie vs. Cosar and Gardner.

7.00—Mayamith vs. Wasson, Hedley and Cox vs. Lawrence and Pitkethley, Mitchel and Aldeguer vs. Cooley and Morrisa, Harvey vs. winner Berry/Smith, McCormick Jr. vs. winner Guilbault/Cameron, Duncan vs. winner Smythe/Juelsberg.

# Minor Baseball

**LITTLE LEAGUES**

**OAK BAY**

Kerseys ..... 201 043—10 7 9
Northwestern ..... 502 202—11 8 8
Roy Walters, Paul Baines (5) and Keith Rowe; Ricky Taylor and Reg Reynolds. Miles Mergetroyd (1).

**LAYRITZ**

IWA ..... 101 000— 2 3 5
Individuals ..... 402 51x—12 14 1
Wayne Coles, Alf Bone (5) and Ken Longland. Mike Yakamovich (4); Danny Hewitt, Robert Murdoch (4) and Jim McConnan.

**JAMES BAY**

CBRE ..... 102 114— 9 9 3
Sports ..... 008 34x—17 14 4
Herb West and Gerald Harvey; Leslie Austin and Bob McRae. Home run: CBRE—Herb West.

**BAB RUTH LEAGUES**

**EVENING OPTIMIST**

Bapco ..... 110 111 0— 5 9 2
Pattersons ..... 420 004 x—10 5 6
Gary Gardner, David Tribe (1) and Jim Ogilvie; Don Head, Norm Billsborough (5) and John Kellow.

# Leading Vets Go Down, 7-4

Wakeman Trimble scored four runs in the first inning Monday night and went on to trip first-place Naval Vets, 7-4, in Senior Amateur Baseball League play at Royal Athletic Park.

Wakeman Trimble ..... 400 201 0—7 4 3
Naval Vets ..... 000 020 2—4 7 2
Kerry MacDonald and Doug Patterson; Brent Siddons, Grant Udy (4) and Mike Woodley.

# Match to England, 100 Runs to Spare

BIRMINGHAM, England (Reuters) — England defeated South Africa by 100 runs on the fifth and final day of the first cricket test match today.

The South Africans lost their last even wickets for 89 runs and were all out for 209. They never looked like making a fight after Roy McLean, their main hope, was leg-before-wicket to Freddie Trueman from the day's second ball.

From then on it was almost a procession with only John Waite, McLean's overnight partner, standing firm. Waite remained undefeated with 56 at the end.

McLean, whose 68 included 12 fours, was dismissed attempting a pull. When Trueman bowled Peter Carlstein 12 runs later, England had a firm grip on the match.

Waite batted altogether for almost six and one-half hours in the match for an aggregate of 114 runs.

Other Tuesday scores:

At the Oval, London: Surrey 343 for 3, declared; Kent 96 and 209. (Surrey won by an innings and 38 runs. Surrey 14 points.)

At Lords' London: Middlesex 147 and 161; Yorkshire 102 and 15 for 1. (Match abandoned as draw, rain. Midsiesex 2 points.)

At Oxford: The Army 289 for 9 declared, and 161 for 6; Oxford University 261 (Match abandoned, rain.)

At Hove: Derbyshire 299 and 169 for 6, declared; Sussex 213 and 60 for 2. (Draw, Derbyshire 4 points.)

At Cowes: Hampshire 231 and 218 for 2; Glamorgan 398 for 8, declared. (Draw, Glamorgan 2 points.)

At Manchester: Lancashire 325 for 9, declared; Worcestersatre 111 and 367 for 7. (Draw, Lancashire 4 points.)

At Northampton: Gloucestershire 302 for 5, declared; Northamptonshire 137 and 271 for 7. (Draw, Gloucester 4 points.)

At Nottingham: Nottinhamshire 181 and 329 for 7; Warwickshire 308 for 9, declared. (Draw, Warwickshire 4 points.)

At Yeovil: Essex 207 and 104 for 8. Somerset 256. (Draw, Somerset 2 points.)

At Cambrideg: Free Foresters 409 for 6, declared, and 215 for 5; Cambridge University 319 and 214. (Free Foresters won by 5 wickets.)

**FAN FARE** By Walt Ditzen

# PCL Baseball

Vancouver ..... 000 000 201—3 9 1
San Diego ..... 030 100 00x—4 10 0
Starrette, Coleman (6), Paine (8) and White; Barnes and Carreon. Home runs: Vancouver, Burnham. Goss; San Diego, Simpson.

Portland ..... 030 000 000—3 9 1
Salt Lake ..... 000 100 000—1 8 0
Byrd, Kennedy (8) and Westerfeld; Gross and Hall. Home runs: Portland, Westerfeld; Salt Lake, Stevens.

Seattle ..... 000 000 000—0 3 7
Sacramento ..... 000 000 01x—1 7 0
Beamon, Rudolph (8) and Zimmerman; Raymond and Porter.

**BLUES** ARE BIG
**SPRINGS** ARE GOOD
**TROUT** . . . TERRIFIC!
For facts, phone AT 7-3861—
Campbell River Chamber of Commerce

**LACROSSE**
MEMORIAL ARENA
**TONIGHT – 8.30 P.M.**
**VICTORIA vs. NANAIMO**
Tickets on sale Arena Box Office, 10 a.m. to game time. All seats reserved—75c and $1.00, tax included.
EVENT 38 — GREEN TICKET

# Record Predicted For U.S. Open Over Easy Course

DENVER—A course that is "almost too good" and a brilliant practice round by favored Arnold Palmer had the professionals predicting unbelievable scores yesterday as the greatest names in golf poised for Thursday's opening of the U.S. Open Golf Tournament.

Palmer, the 1960 Masters champion, shot a five-under-par 66 to lend further credence to belief that this may be the year that Ben Hogan's 1948 Open record of 276 finally falls.

**ROUGH NOT TOUGH**

"Either they harden these greens or you're going to see scores that are unbelievable," said 1959 PGA champion Bob Rosburg, "and Palmer is likely to be the most unbelievable of them all. The greens are almost too good and the rough isn't tough like you find on most open sites. It's thin and penalizes you hardly at all."

This 60th U.S. Open, richest in history with prize money of $60,000, is over the 7,004-yard Cherry Hills Country Club, with par 35-36—71. Rarified air of the Denver altitude increases the average flight of a golf ball from 15 to 20 yards per shot, another reason Hogan's record may fall.

**HOGAN READY**

Bantam Ben, trying for an unprecedented fifth Open triumph, is rated a solid threat to win and break his current tie with Bobby Jones and Willie Anderson, and the 48-year-old Texan admits that he is golfing well enough to win. However, Palmer will likely be favored when the field of 150 tees off for Thursday's opening round.

Another 18 holes is scheduled Friday, and the 50 low scores and ties advance to the final, stamina-testing 36 holes Saturday.

Palmer, with the Masters already under his belt, looks upon the Open as the second leg in a hopped-for grand slam. After the Open he will try for the British Open title, then return for the PGA championship late in July. No one has ever won all four tournaments in a single year.

A small Canadian contingent, headed by Vancouver professional Stan Leonard, will also be trying their luck in the Open. Other Canadians include former hockey star Bill Ezinicki of Winnipeg and Rudy Horvath of Windsor, Ont.

Leonard, Gary Player of South Africa and Bruce Crampton of Australia are the only outsiders rated a chance of breaking the hold Americans have had on the Open title since 1920.

ARNOLD PALMER
. . . he's favored

# Outdoors Club Acts on Access

By ALEC MERRIMAN

A special freshwater fishing chapter of the Victoria Fish and Game Protective Association was launched Monday night and will immediately set its sights on getting better access to fishing waters and making better known the access routes that now exist.

**VANDALISM HURT**

"It will take years of hard work to build up what we have already lost. There is so much private water in the Highland and Sooke districts," chapter chairman Dave Wigmore told the 30 anglers who attended the organization meeting. "It has been malicious mischief-makers who have undone our work of the past," he said. "It is the duty of every sportsman to step right out and bring these people to the attention of the law."

He pointed out that Grassy, Shields and Crabapple Lakes in the Sooke district have recently been closed to sportsmen because someone using the area had stolen some logging equipmpent and damaged a cabin.

Gordon Rolls and Bud Dunnett were named to a special access committee.

High horsepower outboard motors used on small lakes and fishing waters will come under study by the new fishing chapter. Gerry Morris, who said he had seen two boats with 25-horsepower outboards churning up little Morgan's Lake, was named head of a sub-committee to seek an answer to the hot-rod motorboating problem.

Members reported having seen motorboaters racing their boats through the spawning waters of Buttle Lake.

Tony Bristowe is vice-chairman of the fishing chapter and Brian Roberts is recording secretary.

Next Monday the Victoria Fish and Game Protective Association will mark three milestones in the progress of the club's activities.

Starting at 6.30 p.m. at the Golstream club grounds there will be the official opening of the new trap and skeet layout, which is said to rank among the best in the province. It includes an electric trap, two ordinary traps and a complete skeet layout.

Monday will also be graduation day for the juniors, who have completed and passed the examinations for the club's junior safety program, which is designed to educate boys and girls in the use of firearms safety and general woods lore.

There will also be presentation of the club charter by the Federation of Fish and Game Clubs of British Columbia, which will be represented by Ted Barsby.

Guests of honor will be Ted Barsby, past president of the Federation of Fish and Game Clubs in B.C.; Tom Jones, president of the Vancouver Island Affiliate Sports Clubs; Ernest Todd, representing the old-time hunters.

Club president Cliff Bate will open the ceremony with a 10-round trap shoot, after which buddy shoots will be held.

Tom Zaccarelli, chairman of the trap committee, is responsible for the new layout and will be in charge of all trap shooting.

# *Memorial Derby Set for Sunday*

Fishermen are expected to be out in great numbers on Saanich Inlet Sunday to compete in the 6 a.m. to 2 p.m. Jim Creed Memorial Fishing Derby, to be sponsored by the Saanich Inlet Boatmen's Association.

There will be 20 prizes for spring salmon, five prizes for coho, and five prizes for ling cod caught by skindivers and cod fishermen.

A special non-fishing prize has been offered for the closest guess as to what the winning salmon will weigh.

**PROCEEDS FOR FUND**

Tickets, costing $1 each, may be obtained at sporting goods stores, Saanich Inlet boathouses and the Odeon Theatre lobby. All proceeds will go to the Creed Fund, to be turned over to the family, possibly for a memorial scholarship fund.

Jim Creed, 23, popular Brentwood fishing guide and community worker, was killed last week when a helicopter lift cable snapped while hauling him from the site of a crashed plane in the Nitinat Lake area. He had been aiding in the search for his missing uncle, Cecil Rawlings, since found dead only a few hundred yards from where Creed was killed.

Top prize in Sunday's derby will be the Jim Creed memorial perpetual trophy and a Peetz 5½-inch recorder reel and Peetz heavy trolling rod.

Second prize will be a Bulova watch, third prize a rod and reel, fourth prize a tackle box full of tackle. Other prizes include electrical appliances, automotive accessories, fishing tackle, boating accessories, food hampers, merchandise prizes and scrips.

All Saanich boathouses will be weigh-in stations.

# Chess Honors For Island To City Club

| | P | W | L | D | Pts. | Agg. Pts. |
|---|---|---|---|---|---|---|
| Victoria | 6 | 5 | 1 | 0 | 5 | —38½ |
| Nanaimo | 6 | 4 | 1 | 1 | 4½ | —38 |
| Alberni | 5 | 1 | 3 | 1 | 1½ | —24 |
| Courtenay, CR | 5 | 0 | 5 | 0 | — | —9½ |

Victoria Chess Club won the Island championship by defeating Alberni Chess Club 6-4. There is one match left, Alberni vs. Courtenay-Campbell River, but this will not affect the standings.

**CLUB LADDERS**

| Red Division | White Division |
|---|---|
| 1. J. Horvath | 1. Dr. R. L. Miller |
| 2. J. Birch | 2. T. J. Stewart |
| 3. E. Woodcock | 3. E. Williams |
| 4. B. Marte | 4. D. Richardson |
| 5. C. Birch | 5. E. Wilson |
| 6. J. Horne | 6. L. Hall |
| 7. R. R. Bennett | 7. A. Strodyk |
| 8. F. Gerke | 8. J. Hobson |
| 9. A. H. Sheard | 9. F. W. Plant |
| 10. R. Restall | 10. O. Jowett |

Week's schedule:

Red Division, Tuesday—Woodcock vs. J. Birch, C. Birch vs. Marte, Bennett vs. Horne, Sheard vs. Gerke, Olsen vs. Restall, Basanta vs. Adlekerchner, Doesburg vs. Topham, Horvath, bye.

White Division, Friday—Stewart vs. Dr. Miller, Richardson vs. Williams, Hall vs. Wilson, Hobson vs. Strodyk, Jowett vs. Plant, deHaviland vs. Chapman.

# Navy Tourney

Draw and starting times for the monthly Royal Canadian Navy Golf Association tournament, to be held today at Gorge Vale Golf Club, follow:

12.30 — Lieut. Colegrave, Lt.-Cmdr. Shergold, Lt.-Cmdr. Kent Cmdr. Smith.
12.36—Surgeon Lt.-Cmdr. West, PO Ames, Lt.-Cmdr. Jones, CPO Pumfrey.
12.42—PO Goronuk, CPO Poole, LS Collins, LS Ramsey.
12.48—CPO Rayson, PO Richard, AB Howells, PO Lawson.
12.54—LS Watteyne, Maj. Coleman, Lieut. Armstrong, AB Dyer.
1.00—AB Little, AB Provincal, LS Farrel, PO Ferguson.
1.06—CPO Manfield, PO Turner, AB Stoble, AB Leard.
1.12—LS Barnwell, LS Burton, LS Haymes, LS Ellis.
1.18—AB Burkholder, PO Kidd, Capt. Osborn, CPO M. Tudor.

Post entries will be accepted.

# *Railways Seek Rate Increase*

OTTAWA (CP) — The Canadian Passenger Association, representing major railways, has applied to the Board of Transport Commissioners for permission for a number of its members to raise the basic rate for a passenger-mile to five cents from 4.4 cents.


GOODYEAR
New and Recap Tires
Victoria's Largest Factory-Approved
TIRE CENTRE
NEW 600x16 670x15
$10.88 Exchange
Open Thurs. and Fri. to 9
GOODYEAR TIRES
VICTORIA TIRE LTD.
Lots of Parking Space
EV 2-6184
Government at Herald

ROLL A REAL SMOKE WITH
OGDEN'S

THE QUALITY CIGARETTE TOBACCO WITH THE DISTINCTIVE FLAVOUR

Naturally brewed here—
the way Canadians like beer!
MOLSON'S
CANADIAN
Naturally Brewed
lager beer
This advertisement is not published or displayed by the Liquor Control Board or the Government of British Columbia.

Is your company in this book?
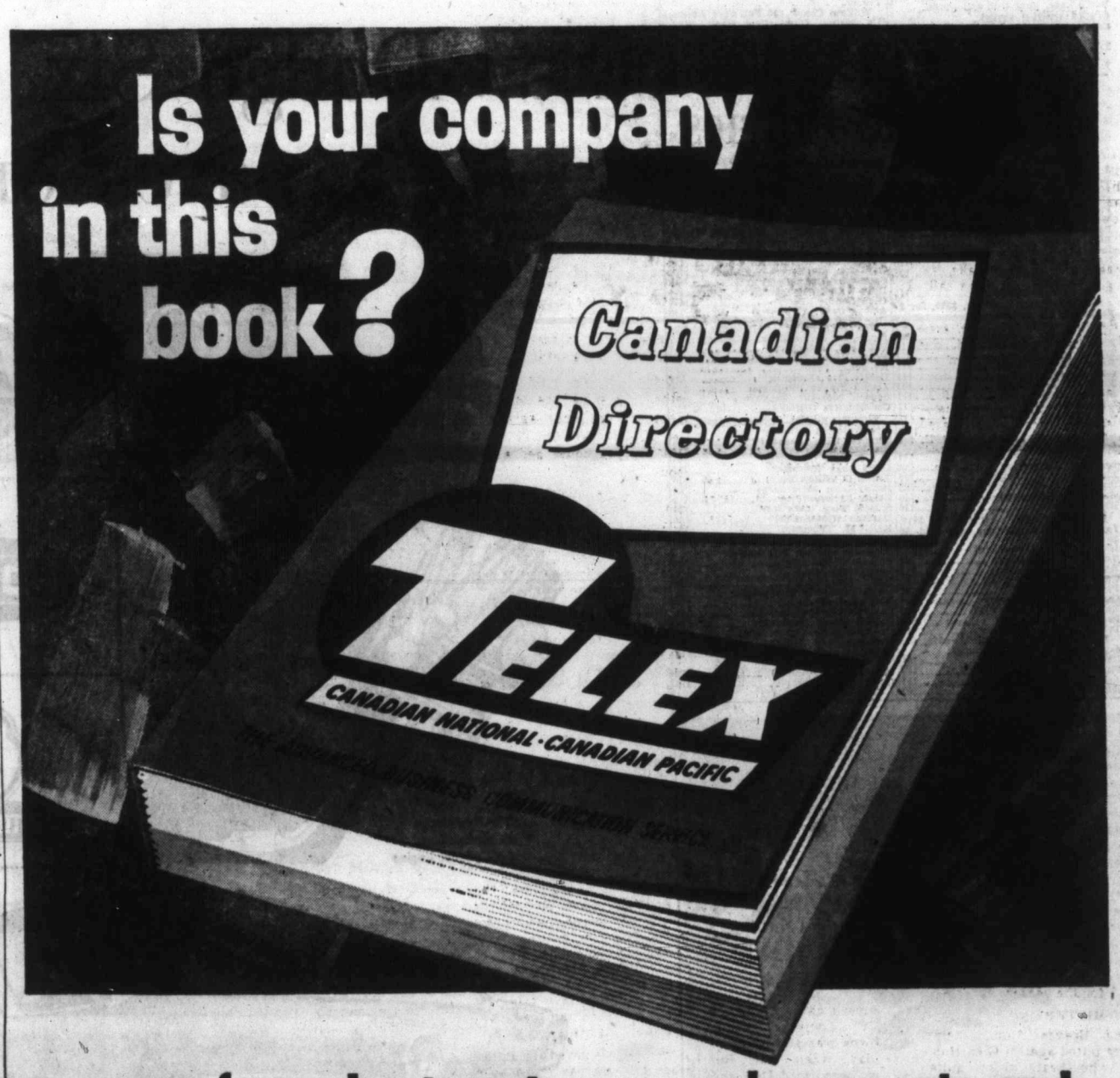

-some of your best customers and prospects are!

Telex is the new, unique and fast-growing communication method that can help you service customers and sell prospects. With Telex, you can reach directly, instantly, accurately and economically more than 3000 Canadian business offices in over 100 cities.

This great new medium of communication is satisfying more and more businesses every month . . . as fast as TELEX equipment can be made available. It gives you instant *printed* conversation with other subscribing firms across Canada and around the world, 24 hours a day.

You just dial — locally or internationally. The point called identifies itself automatically. Your typed message is recorded, even when the machine is unattended.

Telex is economical — no equipment to buy. You pay only a monthly service charge, plus low toll rates for time used.

In the TELEX Subscriber Directory you will find all types of businesses ranging from automotive and equipment manufacturers of all kinds to banks and other financial organizations. The pharmaceutical, public utilities, transport and hotel fields are included. Florists and farm supplies . . . mining and manufacturing . . . chemicals and construction . . . these are just some of the many types of business you can reach with Telex.

*For further information on TELEX call your nearest Canadian National/ Canadian Pacific Telegraph office.*

TELEX is fast, direct, economical, versatile, time-saving and accurate

A QUEEN'S COMMISSION IN THE ARMY
*If you are 18 to 23*

The opportunity to become an Officer in the Canadian Army (Regular) is now being offered to a selected group of young men. Join the fine group of young men whose army careers will commence this year. You will receive character-building training for leadership and responsibility. Embark on a respected active, challenging and rewarding career and lay the foundation for a fine future.

HERE IS HOW YOU CAN QUALIFY:

You must be 18 to 23, single, and have at least a Junior Matriculation or equivalent education. If you meet the Canadian army enrolment standards you will qualify for a Short Service Commission on the successful completion of the 36 week training course. All applications will be considered in the order they are received, so please act NOW. You may obtain full details without obligation from your local Canadian Army Recruiting Station listed in your telephone book, or by mailing the coupon below to:

Canadian Armed Forces,
Recruiting Centre,
865 Yates Street, Victoria, B.C.
Telephone EVergreen 4-4087

Please send me your booklet on the Officer Candidate Program. I understand that making this request does not obligate me in any way.

Name
Address
City/Town Province
Age Phone No.
Last school grade successfully completed
E60-1R

# First Tyee Expected Any Day

★ ★ ★

The big springs now are hitting in Campbell River waters and the first tyee of The Daily Colonist King Fisherman contest can be expected any day, although it's usually July before large numbers show.

M. Hughes of Encino, Calif., came close to the first tyee with a 27-pounder at Campbell River, weighed in at Painter's Lodge.

All spring salmon weighing 30 pounds or more caught north of Nile Creek at Qualicum Bay or in the Alberni Canal waters are classed as tyee, and George Straith Ltd. offers a made-to-measure suit to the subscriber catching the biggest tyee.

Latest weigh-ins:

## King Fisherman Contest

### TROUT

**LAKESIDE STORE, PROSPECT LAKE**
Paul Nielsen, 2989 Prospect Lake Road; 1:8, 1:4, Prospect Lake, lake troll.
W. E. Cook, 1286 Balmoral; 1:1, Prospect Lake, worm.
Jim Askey, 741 Lavender, 1:0, Durrance Lake, worm.

**REID'S LOW COST GROCERY,** Taylor River, Killer II.

**COLWOOD**
F. E. Baker, 24 Vickery Road; 3:12, V. F. Clifford, 107 Virago Crescent; 2:10, Cowichan River, dry fly.

**CIRCLE "K" PARK, GANGES**
Denni Gorrell, Honeymoon Bay; 2:0, St. Mary's Lake, Wiggler.

**CEDARS RESORT, LAKE COWICHAN**
Carl Swanson, Marble Bay; 4:3, 4:0, 3:12, 1:1, Cowichan Lake, spoon.
Mrs. J. Fletcher, 1042 Vista Heights; 1:10, 1:10, Cowichan Lake, troll.
E. Fletcher, 1042 Vista Heights; 1:7, Cowichan Lake, troll.

**BLACK SWAN, ELK LAKE**
Jerry Lavender, 810 Gladiola Street; 7:4, San Juan River, Deadly Dick spoon.
Ken Dawson, 2837 Parkview Drive, 6:2, San Juan River, roe.
Ted Harrison, 3180 Del Monte Avenue; 3:0, Kokshilah River, Len Thompson spoon.
Vic Dawson, 1031 Sluggett Road; 4:12, Nahmint Lake, spinner.
Alan Shiner, 1022 Sluggett Road; 2:15, Nahmint Lake, spinner.
Denis Corby, 1782 Adanac; 1:7, Elk Lake, troll.

**THE TACKLE BOX, QUADRA STREET**
Richard Harknett, 814 Mann Street; 3:8, Cowichan Lake, worm.

**SHADY REST BOAT RENTAL, QUALICUM BEACH**
George Banning, 414 Walter Street; 5:12, Englishman's River, eggs.

**ELK HOTEL, COMOX**
Bob Stanley, Comox, 2:4, Lower Campbell Lake, Candlefish spoon.

**FERNDELL COURT, CAMPBELL RIVER**
Roger Penner, 2854 Dysalt Road; 1:1, Buttle Lake, gang troll and worm.

**OCEAN GROVE STORE, CAMPBELL RIVER**
W. Klingsat, 488 Swinford Street; 2:8, 2:12, 1:4, 1:8, 1:4, 1:2, Fry Lake, worm.
Ricky Frye, 1512 Vining Street; 1:8, 1:8, 1:4, Fry Lake, worm.
F. Fyfe, 2830 Scott Street; 1:4, 2:4, Fry Lake, worm.

**FORBES LANDING**
Lloyd Harling, 2145 Lorne Terrace, 1:4, Lower Campbell Lake, worm.

### SALMON

**OAK BAY BOATHOUSE**
Don Parker, 1160 Fairfield Road; 31:8 spring, Fiddle Reef, Strip-Teaser.
John A. Cariou, 258 Meade Avenue; 24:8 spring, Discovery Island, Strip-Teaser.
Morton Kamm, Canoga Park, Calif.; 20:0 spring, Oak Bay, Strip-Teaser.
Mrs. John Tippett, 926 Runnymeade Avenue; 19:15 spring, Ten Mile Point, Tom Mack spoon.
George Beith, 182 Joseph Street; 19:5 spring, Chain Island, Minnow-Teaser.
Vic Johnson, 3479 Lovat Street; 16:0 spring, Ten Mile Point, Strip-Teaser.
D. N. Richmond, 2487 Plumber Street; 14:8 spring, Discovery Island, Strip-Teaser.
Victor S. Gaunt, 2192 Cranmore Road; 13:8 spring, Seagull Island, Tom Mack spoon.
J. L. Magrath, 2634 Dufferin Avenue; 11:1 spring, Discovery Island, Strip-Teaser.
E. C. Parry, 1956 Ernest Avenue; 7:8 spring, Fiddle Reef, Minnow-Teaser.
Herman Berke, North Hollywood, Calif.; 5:8 spring, Oak Bay, Strip-Teaser.

**VAN ISLE MARINA, SIDNEY**
Mrs. A. Bryn-Jones, All Bay Road; 5:10 coho, Dock Island, Strip-Teaser.

**BECHER BAY MARINA**
Ted Westover, 2002 Carrick Street; 16:0 spring, Becher Bay, Stripp-Teaser.
M. A. Macphail, 1023 Bank Street; 14:8 spring, Becher Bay, Minnow-Teaser.
K. C. Watson, 530 Dumeresq Street; 12:0 spring, Becher Bay, Minnow-Teaser.

**PEDDER BAY MARINA**
Doug Woolley, 856 Gorge Road West; 18:0 spring, Pedder Bay, Minnow-Teaser.
N. Mayher, 644 Burnside Road; 10:14 spring, Pedder Bay, Minnow-Teaser.
Bill Chappell, Lake Cowichan; 9:0 spring, Pedder Bay, Strip-Teaser.

**HALL'S BOATHOUSE, GOLDSTREAM**
Dick Lam, 2955 Cedar Hill Road; 21:11 spring, Willis Point, Strip-Teaser.
Ernie Townsend, 2643 Savory Street; 17:3 spring, Chesterfield Rock, Mac's Squid plug.
J. R. Voss, 870 Phoenix Street; 16:15 spring, Stone House, Mac's Squid plug.
Dave Evans, 2533 Shakespeare Street; 14:10 spring, Misery Bay, Minnow-Teaser.
Ed Fong, 3201 Richmond Street; 13:0, 5:2 springs, Deep Hole, Strip-Teaser.
R. A. Quinlon, 116 Verago Crescent; 10:14 spring, Misery Bay, Strip-Teaser.
Martin Schula, 1317 Arm Street; 9:1 sprin, Stone House, Strip-Teaser.
Ray Webb, 1450 Clifford Street; 8:6 spring, Chesterfield Rock, Minnow-Teaser.
William Court, 639 Fairways Avenue; 7:6 spring, Chesterfield Rock, Strip-Teaser.
Eng Que, 819½ Chatham Street; 7:4 spring, Chesterfield Rock, Minnow-Teaser.
Mrs. F. Burton, 4321 Tyndall Avenue; 6-12 spring, Narrows, Mac's Squid plug.
R. Bain, 7 Erie Street; 6:8 spring, Chesterfield Rock, Minnow-Teaser.
Harold Gent, 2819 Richmond Road; 6:8 spring, Narrows, Minnow-Teaser.
William Barr, 548 Goldstream Avenue; 6:8 spring, Chesterfield Rock, Minnow-Teaser.
A. F. Grimston, 1750 Taylor Street; 6:1 spring, Chesterfield Rock, Minnow-Teaser.
G. B. Williams, 4321 Tyndall; 5:9 spring, Narrows, Mac's Squid plug.
W. R. Urchison, 1836 Feltham Road; 5:9 spring, Goldstream Island, Minnow-Teaser.
M. F. Halsey, 2662 Victor Road; 5:9 spring, Stone House, Crocodile spoon.
C. H. Mills, 375 Obed Street; 5:8 spring, Chesterfield Rock, Strip-Teaser.
Ed Styir, Duncan; 5:8 spring, Chesterfield Rock, Minnow-Teaser.
J. A. Walker, 3031 Albany Street; 5:0 spring, Bamberton, Minnow-Teaser.
A. Lohr, 840 Perrie Road; 5:0 spring, Misery Bay, Strip-Teaser.

**ANCHORAGE BOATHOUSE, BRENTWOOD**
Ernest Lam, 1017 Pandora Avenue; 21:12 spring, Willis Point, Strip-Teaser.
Mrs. J. Allan, 3896 Finnerty Road; 16:13, 5:4 springs, Stone Steps, Minnow-Teaser.
C. W. Goodman, 928 Pandora Avenue; 15:5 spring, McKenzie Bay, Minnow-Teaser.
L. Littlewood, Brentwood; 13:4 spring, McKenzie Bay, Minnow-Teaser.
Ray Sidaway, 221 Micola Street; 11:11 spring, Ricky's Roost, Strip-Teaser.
D. Atkinson, 3150 Davin Road; 10:8 spring, White Lodge, Minnow-Teaser.
A. Gray, 517 Comerford; 10:4 spring, Boulder, Herring Magic.
Taffy Wakeford, 2887 Inlet; 10:4 spring, Whittaker Point, Lucky Louie plug.
H. G. Walker, 776 Saint Patrick Street; 9:14 spring, Deep Hole, Minnow-Teaser.
Jim Lee, 2578 Blackwood Street; 9:12 spring, Stone House, Strip-Teaser.
G. Heathfield, 4064 Carey Road; 8:2 spring, Indian Bay, McKnight spoon.
Mrs. Win Rose, Ardmore Drive; 7:10 spring, Shipp and Point, Minnow-Teaser.
J. S. Connors, 1131 Burnside West; 7:10 spring, Deep Hole, Minnow-Teaser.
Mrs. Carrie Spence, 1622 Jubilee Avenue; 6:9, 6:13 springs, Deep Hole, Minnow-Teaser.
J. Main, 3641 Cedar Hill Road; 6:7 spring, Boulder, Minnow-Teaser.
Ed Stonier, 928 Cloverdale Road; 6:5 spring, Chearry Bay, Minnow-Teaser.
Ira Becker, 2062 Haultain; 6:0 spring, McKenzie Bay, Strip-Teaser.
Harold Nutton, 1332 George Road; 5:11 spring, Whittaker Point, Strip-Teaser.
Fred Raines, 162 Belmont Road; 5:6 spring, McKenzie Bay, Strip-Teaser.
Bob Lyons, 2626 Rose Street; 5:5 spring, McKenzie Bay, Minnow-Teaser.
N. Stokes, 1563 Pear Street; 5:4 spring, McCurdy Point, Minnow-Teaser.

**SHADY REST BOAT RENTAL, QUALICUM BEACH**
G. H. Lawrence, New Westminster; 5:4 coho, Qualicum Beach, Strip-Teaser.

**OYSTER BAY RESORT**
C. P. Weyland, Modesto, Calif.; 9:8 spring, Oyster Bay, Tiny Louie plug.
Ellis Brown, McMinnville, Ore.; 9:0 spring, 6:0, 6:4 cohos, Oyster Bay, Tiny Louie plug.
Gaye Enns, Oyster Bay, 7:0 spring, Oyster Bay, Tiny Louie plug.
Ora Tremblay, Campbell River; 5:6, 5:4, 5:3 cohos, Oyster Bay, Tiny Louie plug.
Bob Tremblay, Campbell River; 5:5 coho, Oyster Bay, Tiny Louie plug.

**ELK HOTEL, COMOX**
Bob Rivers, Courtenay; 5:3 coho, Bell Buoy, Strip-Teaser.

**SILVER SANDS, SARATOGA BEACH**
Harry Slatworthy, Campbell River; 6:8 coho, Saratoga Beach, Tom Mack spoon.
P. L. George, Campbell River; 6:4 coho, Saratoga Beach, Tom Mack spoon.

**PAINTER'S LODGE, CAMPBELL RIVER**
M. Hughes, Encino, Calif.; 27:0, 16:0 springs, 6:0 coho, Campbell River, Tiny Louie plug.
W. A. Young, Toronto; 23:0, 23:0, 19:8, 13:0, 19:0, 13:0 springs, Campbell River, Tiny Louie plug.
Mrs. R. J. Young, West Vancouver; 22:0 spring, Campbell River, Cam Lure.
Mrs. R. J. Young, West Vancouver; 22:0 spring, Campbell River, Tiny Louie plug.
Mrs. Glen Tyler, Phoenix, Ariz.; 21:0 spring, Campbell River, Tiny Louie plug.
Russ Wilson, 2775 Pearl Road; 20:8 spring, Painter's Lodge, plug.
E. P. O'Hair, Palo Alto, Calif.; 19:8, 19:0 springs, 5:8, 6:0, 6:0, 6:0, 5:0 coho, Campbell River, Cam Lure.
Glen E. Tyler, Phoenix, Ariz.; 16:8 spring, Campbell River, Tiny Louie plug.
Mrs. J. M. S. Green, 15 Sloane Avenue; 14:0 spring, 5:0 coho, Campbell River, Cam Lure.
F. Brewer, Las Vegas; 14:0, 10:0, 8:0 springs, 6:0, 5:8 coho, Campbell River, Cam Lure.
M. C. Roy, Portland, Ore.; 9:8 spring, 5:8 coho, Campbell River, Gresvig spoon.
J. M. S. Green, London, England; 8:0 spring, 5:0 coho, Campbell River, Cam Lure.
J. F. Park, Los Angeles, Calif.; 5:0 coho, Campbell River, Cam Lure.

**FERNDELL COURT, CAMPBELL RIVER**
Ed Clement, Palm Springs, Calif.; 6:8, 6:4 coho, Cape Mudge, Paravan spoon.
O. E. Clarkson, Visalia, Calif.; 6:8, 6:0, 6:0, 5:4, 5:0, 5:12 coho, 14:0 spring, Cape Mudge, Abelone.
Al Fichter, Sunland, Calif.; 6:0, 5:12 coho, Cape Mudge, Tom Mack spoon.
D. J. Petray, Stockton, Calif.; 9:3 spring, Cape Mudge, Lucky Louie plug.
Don Muzzie, Desert Hot Springs, Calif.; 11:0 spring, 6:4, 6:4, 5:12 coho, Butler's Point, Tom Mack and Paravan spoons.
Ted Pockrandt, Big Bear Lake, Calif.; 6:0 coho, Butler's Point, Paravan spoon.

### BASS

**LAKESIDE STORE, PROSPECT LAKE**
Rene Nielsen, Prospect Lake Road; 4:10, 1:6, Prospect Lake, worm.
Bob Westgate, 869 Vernon Avenue; 2:7, Prospect Lake, worm.
Kenny Earl, 284 Prospect Lake Road; 2:3, 1:8, 1:3, Prospect Lake, worm.
Bob Price, 3439 Cook Street; 2:2, Prospect Lake, fly.

**ST. MARY LAKE RESORT, GANGES**
Charles D. Allen, 3319 Rolston Crescent; 3:9, 1:10, 1:8, St. Mary Lake, flatfish.

**BLUE GABLES RESORT, GANGES**
David Ryan, Ganges; 4:13, St. Mary Lake, Hula Popper.
Robert Halsey, 731 Vancouver Street; 3:8, St. Mary Lake, Hula Popper.


HOW CHRISTIAN SCIENCE HEALS

SUNDAY
Radio CFUN, 1410 kc., 8.45 a.m.
KAYO, Seattle, 1150 kc., 8.15 a.m.
KRKO, Everett, 1380 kc., 9.15 a.m.
KTNT, Tacoma, 1400 kc., 10.15 a.m.
TV Chan. 11, KTNT, Sun., 2.15 p.m.



HOW YOUR LIVER BILE HELPS BREAK DOWN FATS
IN THE DIGESTIVE TRACT

Laboratory tests have now proved that liver bile emulsifies fats . . . actually breaks them down. It is an established fact that when liver bile is added to fatty solids, the fats are broken down and form a smooth, easy-flowing mix.

In your digestive tract, liver bile helps break down fats the same way. Many of the foods you eat reach the digestive tract as undigested fatty solids. Your golden liver bile helps break down these fats . . . for easier and more complete digestion.

Carter's Little Liver Pills' exclusive formula of vegetable ingredients relieves irregularity gently and effectively. At the same time, it actually improves the flow of liver bile needed to break down fats in your digestive tract.

So when you feel sluggish, headachy, nervous and need a laxative, take Carter's Little Liver Pills.

Remember, Carter's not only relieve irregularity, but actually improve the flow of liver bile. Get Carter's Little Liver Pills today!



NEWSPAPER ADVERTISING STIMULATES BUYING



GIANT MATTRESS SALE
THURSDAY NIGHT-7 P.M.
No. 4 Warehouse
Corner Fort and Langley
HUMBER'S will sell the complete close-out stock of Restmore's discontinued Serta Mattresses and Box Springs —removed from their Victoria and Vancouver warehouses for quick sale—Over 200 pieces from which to choose . . .
DOWN TO ½ PRICE ON EASY TERMS
One Block Down View from Eaton's China Dept. Towards the Water
HUMBER'S


## Lansdowne Entries

**FIRST RACE** — Claiming, $975, for 3-year-olds and up, 6 furlongs:
Beau Abbey (McCrosky) 120
Moon Abbey (Cormack) 115
Doree Dee (Giacomelli) 110
Fleet Silk (Sandover) 110
Whirly B. (Frey) 120
Peach Time (Arterburn) 120
Bobs Mistake (Rodger) 115
Early Rambler (Richardson) 115
Nasus (Williams) 110
Light Mist (Thomas) 105
Also eligible:
Sir Busher (Anderson) 115

**SECOND RACE** — Purse, $975, for 2-year-olds, 4½ furlongs:
Lansude (Arterburn) 110
A-Abs Cookie (Cormack) 111
Fontas Pet (McCrosky) 118
Magog (Richardson) 111
Rebel Lea (Williams) 111
Gall Circle (Frey) 111
Rondocal (Ventrella) 101
Shealot (Giacomelli) 111
Linda June (Terry) 111
A-Pen Star (Cormack) 111
A-Entry

**THIRD RACE** — Claiming, $975, for 4-year-olds and up, 6 furlongs:
Looks Better (Giacomelli) 117
San Jae (McCrosky) 116
Line Victory (Williams) 120
Flying Flute (Frey) 120
Pro Tick (Sandover) 110
Nadebt (Ulrich) 110

**FOURTH RACE** — Claiming, $975, for 4-year-olds and up, mile and 70 yards:
Manners Sun (Arterburn) 117
Totem First (Vanloon) 104
Reasoner (Richardson) 115
Civil War (Terry) 111
Pay Hike (Larkin) 112
Quick Count (Sandover) 115
Hope Heel Fly (Ventrella) 120
Perky Lad (Giacomelli) 117
Indian Springs (Cormack) 115

**FIFTH RACE** — Claiming, $975, for 4-year-olds and up, 6 furlongs:
New Gold (Ulrich) 106
Pink Pill (Giacomelli) 117
A-Sleepy Star (Larkin) 111
Kings Pal (Sandover) 107
Rim Rock (Arterburn) 118
Swift Joe (Cormack) 116
Pacific Queen (Terry) 112
A-Beau Sierra (Larkin) 112
Island Hawk (Frey) 111
A-Entry

**SIXTH RACE** — Allowance, $1,100, for 3-year-olds 6 furlongs:
Val B. Fast (Silverright) 110
Gallant Guy (Arterburn) 117
U-R-Mia (Sandover) 107
Sandivan (Broomfield) 113
Duty Watch (Giacomelli) 110
Glen Laddie (Terry) 110
Amcan Cathy (Williams) 112

**SEVENTH RACE** — Allowance, $1,300, for 3-year-olds and up, 6 furlongs:
Val Read (Arterburn) 117
Frosty News (Richardson) 117
Ky Song (Frey) 113
Desert Fire (Broomfield) 117
Amcan Flower (Williams) 112
Squash Blossom (Sandover) 107
Constructive (Ulrich) 117

**EIGHTH RACE** — Claiming, $975, for 3-year-olds, 6 furlongs:
Gweneth Glen (Nedeau) 110
His Jimmie (Terry) 113
Rap Rummy (Sandover) 103
Little Shay (Cormack) 113
Bruce C. (Richardson) 110
Moray Glen (Arterburn) 108
Collin Bayley (Frey) 112
Special Flag (Carriere) 110
Daylene (Giacomelli) 110
Kelly M. (Thomas) 101

**SUB. RACE** — Claiming, $975, for 3-year-olds and up, 6 furlongs:
Flyworth (Thomas) 106
Evalle (Cormack) 110
Emen (Terry) 110
Uncle Hanswilly (Sivewright) 113
Blue Alta (Frey) 110
Campmaster (Larkin) 106
Special Grade (Pederson) 115
Cautious Kate (Broomfield) 108
Kootenay Bay (Ulrich) 106
Sweet Fighter (McCrosky) 110
Also eligible:
McFibber (Giacomelli) 110
Convertible (Jones) 113
First post 8.15.

Always in front...

Each day more and more people choose 'Black & White' Scotch Whisky. There is a good reason for this popularity. You will enjoy the refreshing taste of 'Black & White' . . . the feeling of well-being that comforts you.

The Secret is in the Blending

Experts select the finest individual whiskies in Scotland. They blend them in the special 'Black & White' way and achieve its distinctive character and unvarying flavor.

Distilled, blended and bottled in Scotland, 'Black & White' comes in 26½ and 13¼ ounce bottles.

By Appointment To Her Majesty the Queen — Scotch Whisky Distillers James Buchanan & Co. Ltd.

'BLACK & WHITE'
SCOTCH WHISKY
"BUCHANAN'S"

This advertisement is not published or displayed by the Liquor Control Board or by the Government of British Columbia.



New Dodge Six acts like an Eight ...saves on any gas!

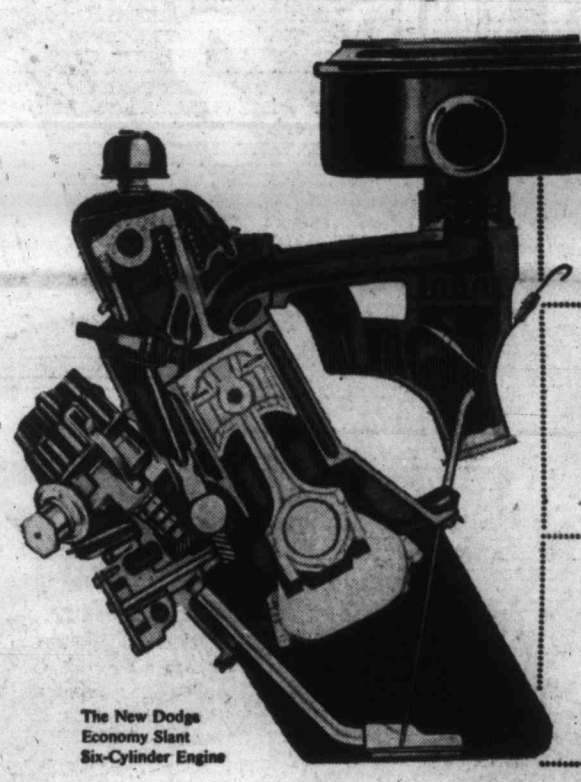

The New Dodge Economy Slant Six-Cylinder Engine

BA · SUNOCO · IMPERIAL ESSO PRODUCTS · HOME · TEXACO · BP · CITIES SERVICE · SHELL · SUPERTEST

Phoenix 4-Door Hardtop . . .

A Quality Product of Chrysler Corporation Engineering

Acclaimed by people who know . . . by Canadians from coast-to-coast: the Dodge Economy Slant "Six", a brilliant achievement of Chrysler Corporation Engineering.

It's a new kind of high-spirited economy engine, designed to take full advantage of the latest advances in gasoline development. Thoroughly tested on all major brands of gas, it confirmed early predictions . . . V-8 spirit and pep with up to 50 extra miles on every tankful. Join the swing to Dodge Dart . . . action-test it today!

'60 DODGE DART

SEE YOUR LOCAL DODGE-DE SOTO DEALER

Victoria Dodge-De Soto Ltd.

VICTORIA'S EXCLUSIVE DEALER FOR DODGE, DE SOTO, PLYMOUTH, CHRYSLER, IMPERIAL, VALIANT, FARGO AND DODGE TRUCKS
SIMCA IMPORT CARS

1061 YATES STREET EV 4-7196

SKY MASTERS

JUDGE PARKER

BLONDIE

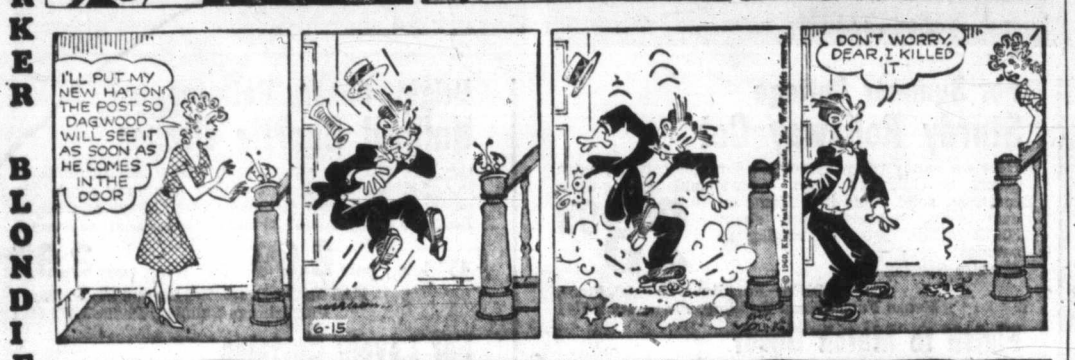


ABERNATHY

LIL ABNER

REX MORGAN

ARCHIE

JULIE JONES

POGO

RIP KIRBY

## Garden Notes

# A Necessary Bore

By M. V. CHESNUT, FRHS

The need for staking and tying is all important at this season of the year and, while it is a monotonous and boring kind of a chore, it can be neglected only at the risk of disaster. A spell of calm, warm weather may lull the novice gardener to a false sense of security; high winds and driving rain can come along at any minute to make a shambles of such plants as peonies, lupins and delphiniums.

Cool weather and adequate moisture has given us lush and rather soft growth in the flower borders. Dahlias, Michaelmas daisies, chrysanthemums and the taller annuals all need some support, for securely staked plants will come through the worst of our sudden summer storms and bloom again bravely when calm weather returns.

★ ★ ★

Only experience can teach the beginner the best form of support for each kind of flower, but one universal rule is that the stake should be inconspicuous at flowering time. Generally speaking, the bushy plants in the perennial border are best supported by dead tree branches inserted around and among them while they are still a little on the small side, with the tops of such branches broken inward, so the plants grow through and over them to render the support invisible at flowering time.

The single-stemmed plants on the other hand call for single stakes and a tie of some soft material. Strips of old nylon stockings are excellent for this purpose, or old typewriter ribbons. An excellent tying material is a green plastic ribbon with a flexible wire imbedded, sold under the name of Twistems.

★ ★ ★

The stake should vary from the stout, green-painted wooden type for the tall dahlias down through the bamboo canes of different sizes appropriate to the chrysanthemums, delphiniums and the like to the small sticks suitable for the China asters and stocks. Even these kinds must be held upright if the flowers are to be of any use for cutting.

For patches of annual flowers massed in their beds, I don't think anything will serve better than the twiggy ends of tree branches stuck in the ground here and there among the plants, of suitable height and strength as to be just hidden at flowering time. I have seen long borders of such annuals as clarkia, godetia, malope and lavatera stand up to some wicked storms when so supported.

★ ★ ★

You wouldn't think the wind could cause much damage to trailing plants that hug the ground, but plants such as marrows, squash, pumpkin and cucumber can take quite a beating in a high wind. The leaves of these subjects are pretty large, catching the wind and shifting the vines to the point where the tender stems become bruised and cracked.

The trick here is to peg down the vines to the ground with giant "hairpins" made from bits of old wire. With legs eight or nine inches long, these can be pushed securely into the ground, immobilizing the vine. Use a peg about every two feet, inserting each one close to a leaf joint. Be careful not to injure the succulent stem, but make sure it is brought into firm contact with the soil.

Many such vines will push out new roots at the point of pegging and, with so many more "mouths" to absorb nutrients from the soil, such pegged vines will almost always produce bigger and better crops.

## TV in Review

By Fred Danzig

# Chin Up—It's Not All Bad

Chin up.

Let's not lock the door and have a good cry just because the summer re-run, TV's crabgrass, has started sprouting across the network gardens.

Since it can't be stamped out, we'll avert our gaze from the blighted areas and, like Ferdinand the Bull, we'll seek out the flowers.

What TV night-blossoms, first-run only, will beckon us to the video gardens in the hot months ahead?

First, the familiar weekly shows that will keep going with new material:

Sunday—"Music on Ice," "Ed Sullivan Show," "Mystery Show" and "What's My Line."

Monday—"Ted Mack's Amateur Hour."

Wednesday—"The Price Is Right," "Music for a Summer Night," "I've Got a Secret," Boxing, "U.S. Steel Hours" (alternate weeks).

Thursday—"To Tell The Truth."

Friday—"Masquerade Party," and "Play Your Hunch."

Saturday—"Dick Clark Show" and Lawrence Welk's Dancing Party.

Second, the brave new shows that will be coming along this summer, in defiance of the re-run tradition:

A detective-science series, "Diagnosis Unknown," will sub for "The Garry Moore Show" each Tuesday. "Moment of Fear," a suspense series, replaces the Friday night fights. A western, "Wrangler," replaces Ernie Ford.

"Video Village," a game show, takes over part of "Desilu Playhouse." New episodes of "Richard Diamond" and "Invisible Man" are scheduled, too. In addition, we're promised a number of first-run situation comedy films in the Red Skelton and "Hennesey" corners. A revamped "Talent Scouts" is returning, along with "The Spike Jones Show." New episodes of "Happy" and "Tate" continue in Perry Como's time slot.

Summer specials on TV are usually as rare as a Nelson Rockefeller photo in Richard Nixon's office, but we can look forward to "The Emmy Awards" next Monday, "Eddie in Wonderland," starring Eddie Hodges, on June 23, "Coke Time," starring Pat Boone and other teenage idols, on June 27, and a Phil Silvers musical on June 30. After that, we wait until early August for "Esther Williams at Cypress Gardens."

Sports, politics and pulchritude round out the summer TV attractions. The pulchritude comes on July 9 when the "Miss Universe" finals will be televised. The "Miss America" show comes in September.

On July 2, there's sports — the final U.S. Olympic track and field trials. The P.G.A. competition will be televised on July 23 and 24. The summer Olympic Games in Rome will be packaged into 20 hours of TV programming between Aug. 26 and Sept. 12.

Politics? The political jousts in Los Angeles with the Democrats and Chicago with the Republicans will keep the tubes aglow through the week of July 11 and July 25, respectively. On July 30, Herb Shriner will be the host for a salute to the Boy Scouts.

Devotees of "Pantomime Quiz," we're out of luck this year.

Between the above-mentioned programming, everything else is crabgrass, or re-runs, this summer.

## Hollywood Today

By Sheilah Graham

# Ford Makes Sharp Deal

HOLLYWOOD (NANA) — **Glenn Ford**, a canny trader, received a duplex apartment in Paris, payment for doing 26 radio Luxembourg shows. Glenn's next movie, "Cry for Happy," with the two girls from "Sayonara"—**Miyoshi Umeki** and **Miiko Taka**.

★ ★ ★

**Marilyn Monroe** brings good luck to the people who imitate her—**Juli Redding**, who did just that on the **Steve Allen Show**, landed a place on Steve's revue for Las Vegas and she will go to Australia with his outfit.

★ ★ ★

Also heading down under are **Ricky** and **David Nelson**. Dave is just out of the army, and Ricky says, "we have guitar, two months off from TV, and will travel . . . It's going to be hard to follow **Bobby Darin** at the Copacabana in New York. But another very popular record star will try it—18-year-old **Paul Anka** July 12, then back to Hollywood for "A Matter of Conviction."

★ ★ ★

If it can be rewritten in time, **Simone Signoret** will star in "The Spinster."

★ ★ ★

From **Carolyn Jones**: "I've been smoking since I was 11, and driving a car since I was 9."

★ ★ ★

**Michael Curtiz** is after **Laurence Harvey** for his St. Francis of Assisi film, "and **Dolores Hart** for Sister Clare." But when? Harvey has a list of pictures to take him to 1962 . . . **Michael Rennie**, happy that his $2,000,000 series, "Third Man," has been sold, will marry the former **Mrs. Otto Preminger** when his divorce is final. Otto has already married—the former **Hope Bryce**. And when a man keeps marrying after a divorce, you know he's a natural born husband.

★ ★ ★

**Debbie Reynolds** has tied up the new Los Angeles pro football team, The Chargers, for a benefit deal with "The Thalians"—"and we've begun rehearsing with **Bill Colleran, Lee Remick's** husband, for my first spec. You'll see it Halloween." Fantastic that this pigtailed lass has become such big business. Her misfortune with **Eddie Fisher** certainly proved a financial bonanza for Debbie and did not hurt **Liz Taylor** dollar-wise. The one to get bruised and a bit squished in the affair was **Mr. Fisher**.

★ ★ ★

**Tuesday Weld** rides the carousel with **Elvis Presley** at Pacific Ocean Park, and holds hands with **Richard Beymer**, her "High Time" romance at 20th-Fox's Cafe De Paris. Richard, so cute as the boy friend in "Diary of Anne Frank," is delighted to be starring in "The West Side Story." Also in the movie version is **Judy Meredyth**, who seems to be engaged to producer **Robert Cohn**.

★ ★ ★

**Fernando Lamas**, who likes to sing, has just recorded "Carmella Mia," the song in "The Lost World" movie, and "Ay Sandunga," a fiery song of his native Argentina. I'm jetting to Cypress Gardens in Florida to do a color spec for NBC with **Esther Williams**," he reports. Fernando's marriage with lovely **Arlene Dahl** seems to be on a more even keel these days.

★ ★ ★

**Jack Lemmon** has his friends wondering when he is going to marry patient long-time steady, **Felicia Farr**. Jack's ex-wife **Cynthia** already has remarried and divorced. With "The Wackiest Ship in the Army" behind him, Jack has been promoting his new movie for Billy Wilder, "The Apartment." Coming up is "The Face in the Crowd" for Broadway.

★ ★ ★

New York will have a chance to greet **Joan Plowright**, the next **Lady Laurence Olivier**, in the fall. She stars on Broadway in the British hit, "A Taste of Honey."

# Show Business

By Dick Williams

★ ★ ★

It happened a few years back when Director William Wellman asked the late **Victor Young** for some authentic Hindu music for his picture, "The Light That Failed."

★ ★ ★

Young, remembered for such unforgettable music as "Around the World in 80 Days," "My Foolish Heart" and "Sweet Sue," knew Wellman wouldn't like authentic Hindu music even if he gave it to him.

★ ★ ★

Casting about for inspiration, he got a crazy idea. He worked out an arrangement with cymbals and played it for Wellman, claiming it was old Hindu music which he had found in a library book.

★ ★ ★

Wellman listened to it and called it "terrific. Just the kind of Hindu music I want."

It became part of the musical score of the picture and no one ever discovered that Young's composition was only "Yankee Doodle" played backward.

# EATON'S JUNE HOUSEFURNISHINGS Features

Special Savings! Shop Wednesday for House Furnishings at Down-to-Earth Prices

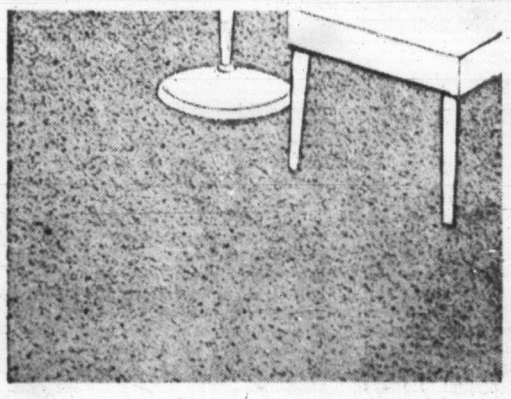

## Wilton Hardtwist Blend
### Broadloom and Underpad

Durable and beautiful Wilton hardtwist blend of 80% wool and 20% nylon wears well, is easy to clean. About 12 feet wide in beige, mushroom, turquoise and cinnamon shades. Special price Wednesday includes Cush-N-Tred underpad.
**Feature Special,** sq. yd. **11.95**

EATON'S—Floor Coverings, Main Floor, House Furnishings Building, Phone EV 2-7141

## All-Wool Tufted Broadloom
### Complete with Underpad

All-wool pile tufted broadloom with loop pile and heavy latex rubber backing. Choose decorator shades of fawn, goldenrod, taupe or leaf green. About 12 feet wide. Comes complete with 32-oz. hairfelt underpad.
**Feature Special,** sq. yd. **7.95**

EATON'S—Floor Coverings, Main Floor, House Furnishings Building, Phone EV 2-7141

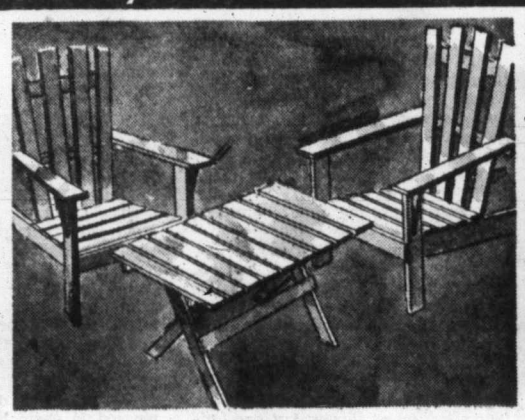

### Sturdy, Ready to Paint
## Cape Cod Garden Set

Make your garden or patio more livable . . . brighten them with ready-to-paint Cape Cod chairs and table. Durable and well made, you'll find them decorative and handy for your garden, for outdoor meals. Paint them or varnish them to suit your home. Set includes 2 chairs and fold-top table.
**Feature Special,** 3-pc. set **8.99**

EATON'S—Furniture, Second Floor, House Furnishings Building, Phone EV 2-7141

## Comfortable Reclining Chair
### Buy for Father's Day, June 19th

Picture Dad—revelling in the luxury of these elegant recliner chairs. Just a change of position and the chair adjusts to his every mood! A variety of fabrics and designs in green, aqua, brown, beige, white or red. With leatherette arms and headpiece. **Feature Special,** each **79.98**

EATON'S—Furniture, Second Floor, House Furnishings Building, Phone EV 2-7141

### For Summer Cottage
## Sturdy Rollaway Cot

Here's a handy rollaway cot for summer cottage, extra guests or children's room. Comfortable spring-filled mattress, solid angle iron frame on easy-moving wheels. Size about 30x72 inches. Buy Wednesday at savings!
**Feature Special,** each **23.99**

EATON'S—Furniture, Second Floor, House Furnishings Building, Phone EV 2-7141

### Finish to Match Decor
## 4-Drawer Unpainted Chest

All sanded and ready to be varnished or painted in a shade to match your room decor. Chest is well constructed and about 36 inches high, 24 inches wide and 18 inches deep. For summer cottage, children's room, sewing room, etc.
**Feature Special,** each **14.99**

EATON'S—Furniture, Second Floor, House Furnishings Building, Phone EV 2-7141

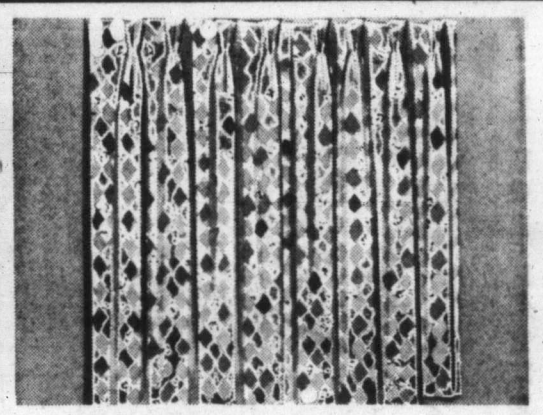

### Bright, Cheery Patterns
## Unlined Shortie Drapes

Gay patterns with aqua, red or gold-colour predominating. Suitable for kitchen, dinette or dining room. Expertly finished with pinch-pleated headings and hooks. Ready to hang. About 36 inches wide. **Feature Special,**

45" long, pair **2.89** 54" long, pair **3.95**

EATON'S—Draperies, Second Floor, House Furnishings Building, Phone EV 2-7141

### For Lovely Curtains
## Flocked Marquisette

Easy-care nylon marquisette in pink, blue, green or yellow with pretty white flocked floral patterns. About 42 inches wide. Suitable for most rooms in your home. Buy Wednesday at savings.
**Feature Special,** yard **89c**

EATON'S—Draperies, Second Floor, House Furnishings Building, Phone EV 2-7141

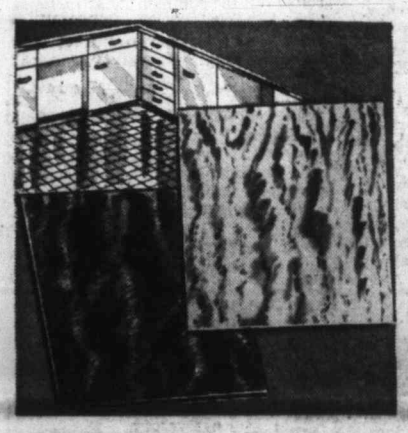

### Specially Priced
## Inlaid Lino Tile

You'll save Wednesday when you buy carton-lots of these hardwearing lino tiles. Standard gauge with beautiful, easy-to-clean finish. Choose Jaspe or marble designs in ivory, beige, sand, spice, red, turquoise, ivory-multi. Carton contains 80 tiles. **Feature Special,** each **6.49**

EATON'S—Floor Coverings, Main Floor, House Furnishings Building, Phone EV 2-7141

### 20% Off Regular Prices
## Royal Albert China
### Lovely "Dogwood" Pattern

Start a new set, or add new pieces to your present Royal Albert china at savings Wednesday. Excellent gift suggestions for a summer bride!

| | Reg. | Special |
|---|---|---|
| Bread and butter plates | 1.55 | 1.24 |
| Cups and saucers | 1.95 | 1.56 |
| Dinner plates | 4.10 | 3.28 |
| Cake plates | 3.15 | 2.52 |
| Cream and sugar | 2.95 | 2.36 |
| Teapot, 6-cup size | 7.95 | 6.35 |
| Teapot, 4-cup size | 6.15 | 4.92 |
| Sweet dishes | 1.35 | 1.08 |
| Hostess set | 3.45 | 2.76 |
| Sandwich tray | 4.50 | 3.60 |
| Gravy and stand | 8.65 | 6.90 |
| Baker | 7.35 | 5.88 |

EATON'S—China, Main Floor, House Furnishings Building, Phone EV 2-7141

# EATON'S TAG END Sale

## Personal Shopping Only
No Phone, C.O.D. or Mail Orders

- HARDWARE
- HOUSEWARES
- PET SHOP

| Quan. | Reg. Price | Item | SALE |
|---|---|---|---|
| 40 | 1.98 | Dog Lead Chains | 98c |
| Limited Quantity | 39c | Square Fish Bowls | 19c |
| 14 | 9.98 | Chromium Bird Cages | 6.99 |
| 15 | 1.00 | Rubber Dog Dishes | 49c |
| 15 | 10.95 | Bird Cage Stands | 6.99 |
| 15 | 4.00 | Wild Bird Feeders | 1.99 |
| 12 | 13.50 | Aquarium Starter Kits | 8.88 |
| 12 | 3.50 | Vitamin Supplement | 1.99 |
| 12 | 4.49 | Poodle Collar, Lead | 1.99 |
| 2 | 49.95 | 5-tube Car Radio | 39.95 |
| 24 | 18.95 | Plastic Seat Covers | 9.50 |
| 8 | 3.45 | Size 7.10x15 Tubes | 1.95 |
| Limited Quantity | 2.25 | D-handle Spade | 1.29 |
| Limited Quantity | 2.25 | Cast Steel Rake | 1.29 |
| Limited Quantity | 2.25 | Tapered Garden Hoe | 1.29 |
| 12 | 10.50 | 3 cu. ft. Garden Cart | 7.88 |
| 10 | 18.95 | 1/4" Electric Drill | 14.99 |
| 8 | 29.95 | 3/8" Electric Drill | 19.49 |
| Limited Quantity | 23.95 | De Luxe Handmower | 17.88 |
| Limited Quantity | 1.98 | Hacksaw and Blade | 99c |
| 15 | 7.95 | Fertilizer Spreader | 4.99 |
| 4 | 89.95 | Porter Cable Tools | 69.88 |
| 3 | 69.95 | Portable Electric Saw | 49.88 |
| 5 | 44.95 | 7" Power Saw | 29.88 |
| 10 | 16.95 | 6" Bench Grinder | 9.88 |
| 20 | 5.95 | Socket Chisel Set | 3.99 |
| 4 | 54.95 | 8" Table Saw | 38.88 |
| 14 | 36.95 | 1/2-h.p. Motor | 24.88 |
| 10 | 39.95 | 3/4-h.p. Motor | 29.88 |
| 6 | 69.95 | 7 1/4" Power Saw | 49.88 |
| 6 | 29.95 | Electric Lawn Edger | 19.88 |
| Limited Quantity | 14.95 | Steel Shelf Unit | 8.99 |
| 1 | 97.50 | 9" Bandsaw | 54.99 |
| 11 | 15.95 | Baby Scale | 11.99 |
| 30 | 9.95 | Kitchen Stools | 6.99 |
| 6 | 25.95 | Gosco Tray Table | 17.99 |
| Limited Quantity | 1.98 | Thermometer Set | 99c |
| Limited Quantity | 1.98 | Butter Melter | 99c |

| Quan. | Reg. Price | Item | SALE |
|---|---|---|---|
| Limited Quantity | 2.29 | Aluminum Roaster | 1.39 |
| 2 | 18.95 | Side Broiler | 9.95 |
| 18 | 9.95 | Chromium Bird Cages | 6.99 |
| 20 | 9.95 | Plastic Step-Can | 6.99 |
| 20 | 6.98 | Plastic Garbage Can | 3.99 |
| 30 | 5.95 | Indoor Dryer | 1.99 |
| 30 | 2.98 | Egg Poachers | 1.99 |
| 28 | 3.98 | TV Tables | 2.59 |
| 12 | 10.98 | Bread Box | 7.99 |
| 18 | 9.95 | Canister Set | 6.99 |
| 5 | 5.95 | Ice Buckets | 1.99 |
| 9 | 12.95 | Shampoo Master | 6.99 |
| 24 | 8.25 | Metal Ironing Board | 5.88 |
| 5 | 39.95 | 39-pc. Melmac Set | 24.99 |
| Limited Quantity | 1.00 | Barbecue Tongs | 69c |
| 12 | 15.95 | Bathroom Hamper | 9.88 |
| Limited Quantity | 4.69 | Garbage Can | 2.99 |
| 8 | 3.29 | Appliance Mats | 1.99 |
| 10 | 3.49 | Rubber Sink Mats | 1.99 |
| 4 | 35.75 | Saucepan Sets | 19.88 |
| 5 | 12.95 | 4-qt. Saucepan | 7.88 |
| 50 | 1.98 | Plastic Vegetable Bin | 1.39 |
| 12 | 5.95 | 15-lb. Polisher | 3.33 |
| Limited Quantity | 1.00 | Window Washer | 59c |
| 8 | 5.50 | 4-pt. Saucepan | 3.99 |
| 10 | 5.98 | 6-pt. Saucepan | 3.99 |
| 8 | 7.98 | 4-pt. Saucepan | 4.99 |
| 9 | 6.98 | Chicken Fryer | 3.99 |
| 13 | 7.98 | Cookpots | 4.99 |
| Limited Quantity | 3.99 | Barbecue Tool Set | 1.99 |
| Limited Quantity | 1.00 | Kerosene Lamps | 69c |
| 24 | 30.00 | 24' Extension Ladder | 18.99 |
| 20 | 24.95 | Lined Ice Chest | 17.99 |
| 24 | 5.95 | 28-qt. Ice Chest | 4.99 |
| 30 | 4.98 | Picnic Jug | 2.88 |
| 24 | 6.95 | Electric Fire Starter | 4.99 |
| 48 | 7.95 | Metal Step-on Can | 5.88 |
| Limited Quantity | 9.95 | Carpet Sweepers | 6.99 |
| 18 | 4.98 | 2-gal. Gas Can | 2.99 |
| 24 | 3.50 | Peppermill and Pepper | 1.19 |

EATON'S—Hardware, Housewares and Pet Shop, Lower Main Floor

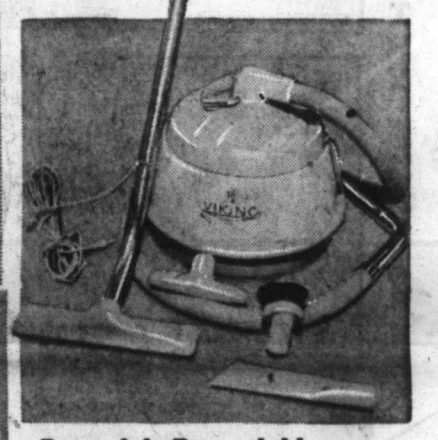

### Powerful, Dependable
## VIKING Vacuum Cleaner
### Model No. 903

Viking vacuum model 903 features powerful 1-h.p. motor for maximum suction, runs smoothly and easily on ball bearing wheels, is easy to handle. Heavy duty hose, cloth bag with disposable paper liner. Comes complete with assortment of cleaning tools. Save Wednesday at EATON'S.

**Feature Special, each** **84.95**
**Less at least** **10.00**
**for your old vacuum in working order.**
**You Pay Just** **74.95**

EATON'S—Vacuum Cleaners, Main Floor, House Furnishings Building, Phone EV 2-7141

### Lovely Framed
## Reproductions
### Add Charm to Your Home

You'll choose from a variety of lovely oil painting reproductions for your own home or for a welcome gift for the summer bride. Each picture is tastefully finished in 3-inch antiqued white or gold-colour frame. Mostly landscapes and scenics in group.
**Feature Special, each** **9.99**

EATON'S—Pictures, Second Floor, House Furnishings Building, Phone EV 2-7141

**It Pays to Shop at EATON'S**

Store Hours: 9 a.m. to 5.30 p.m. daily. 9 a.m. to 9 p.m. Friday.
Telephone EV 2-7141 or Toll-Free Zenith 6100.

THE T. EATON Co CANADA LIMITED

The Daily Colonist.
(ESTABLISHED 1858)



SECOND NEWS SECTION VICTORIA, BRITISH COLUMBIA, WEDNESDAY, JUNE 15, 1960 

### Persistent Rumors Untrue

# *60-Mile Limit Stays No Reversion to 50*

A highways department spokesman yesterday denied persistent reports that B.C. plans to revert to a 50-mile-an-hour speed limit or that a number of 60-zones would revert to 50 miles an hour.

Only one 60-mile zone about six miles long and located near Penticton on the highway link with Summerland will revert to 50 miles an hour, the official said.

Simultaneously, a nearby 40-zone will be increased to 50 miles an hour and, as a result, average speeds along the route will not be reduced.

The 60-zone was the scene of a fatal accident in recent months when a car containing four men struck a bridge abuttment.

But the highways spokesman said the accident did not influence the department in arriving at its decision to reduce maximum speed in the area to 50 miles an hour.

The 60-zone was along a twisty section of road, he stated.

### *Health Board Defers Decision*

# Council Unlikely to Pass Bylaw Banning Raw Milk

## *Food Stand At Fair 'Disgrace'*

Lacking a quorum, Victoria - Esquimalt health board yesterday debated but deferred a decision on a proposal that councils be asked to pass bylaws prohibiting the sale of raw milk.

Majority at the meeting favored the proposal, but even if the board calls strongly at its next meeting for passage of the proposed bylaws, there appears to be little likelihood such a bylaw will be approved by city council.

**VOTE AGAINST**

Of eight city council members who expressed opinions on it yesterday, six indicated they would vote against it at the council level and one said he wouldn't favor it unless the people voted for it in a referendum.

Ald. Elmer McEwen strongly opposed the suggested measure at the health board meeting. Aldermen M. H. Mooney and Mrs. Lily Wilson favored it, although Ald. Wilson said that while she approved it as a health measure, "When it comes up in council I couldn't vote for telling people what they must do."

**BEFORE SELLING**

Ald. McEwen held that pasteurization allowed dairies to keep milk longer before selling it, and at one point suggested that the proposal was "designed primarily to hit certain dairies," which Chief Sanitary Inspector Elmer Gropp denied.

In other action, the board started out to discuss the health display at the Jaycee fair and ended up calling for a report on a better system of controlling sanitation in such places as restaurants, beer parlors and barbershops.

Ald. McEwen led the discussion to sanitation when he claimed that a hot-dog stand at the fair was "an absolute disgrace."

**SHOVELLING STUFF**

"The man was shovelling the stuff with his hands," he said. "Absolutely unbelievable."

Mr. Gropp said all the stands his department knew of had been inspected, and board chairman Richard Reeve added that the situation should have been reported to the health department.

**MUST BE NOTIFIED**

Ald. Mooney, inquiring into sanitation regulations, asked Mr. Gropp if they included a requirement that he must be notified if a food-handling establishment was to be sold.

Mr. Gropp said there was such a regulation, but that it was difficult to enforce. He suggested that all establishments where public health might be affected, including company lunchrooms, should be required to have non-transferable health board permits.

The board asked him to prepare recommendations along this line.

## *Pension Boost Urged on Navy*

A resolution asking for increased long-service pensions for officers and men of the RCN was endorsed by the Naval Officers' Association of Canada at its annual meeting in Charlottetown, P.E.I. It was introduced by Commodore V. S. Godfrey (Ret.) of the association's Victoria branch.

GEORGE ALEXANDER

★ ★ ★

## Seen In Passing

**George Alexander** looking at a "loafer" power mower made for gardeners who like to ride on the machine while they mow. (He is in the mower business with partner, **Bill Nicolson.** George and his wife, **Marjorie,** live at 2369 Dunlevy with their children, **Ken,** 19; **Paul,** 16, and **Joan,** 7. His hobby is square dancing.) . . . **William Hawkins** greeting friends at the Empress Hotel . . **Tommy Johnson** carrying a tray . . . **Mrs. E. E. Cunningham** getting some surprising news . . . **Boyce Gaddes** talking about World Refugee Year.

## Sometimes It's Just Plain Dirt

A policeman's life is not all adventure, excitement and speed. Sometimes it's plain dirty.

Monday two city constables had to enter the dingy room of an elderly man to take its ailing occupant to hospital.

The odor of the room almost stopped them at the door, but inside they faced the added unpleasantness of a multitude of insects.

Later, when one of the officers got home, he stepped out of all his clothes in the basement, and had a bath while his wife put everything in the washer.

"How many people know about this part of our work?" asked the desk sergeant.

## Eyeglasses Await Owner

City police are holding a pair of silver-rimmed eyeglasses for someone they feel will be needing them.

The glasses were found shortly after 2 p.m. Monday between Yates and Johnson on Douglas.

### Series of Accidents

# *Gordon Head Boy 'Serious' After Crash*

A Gordon Head boy was in "very serious" condition at Royal Jubilee Hospital last night with undetermined injuries, result of one of a series of accidents that kept Greater Victoria police busy from 3 p.m. on.

Daniel Henson, 9, son of Mrs. Alfred Stringer of 2141 Wenman, was rushed to hospital by Saanich police, and taken to the operating room to determine, together with X-rays, the extent of his injuries.

**ONE OF THREE**

Police said the boy was one of three riding bicycles on Tyndall, near San Juan, at 3.15 p.m. yesterday.

Thomas Kershaw of Park Avenue, driving a loaded gravel truck swung to his left to pass the cyclists.

As he passed them, police reported, the Henson boy veered into the side of the truck, fell to the road, and was run over by the heavy vehicle's right rear dual wheels.

Although suffering considerable pain and in deep shock, the boy never lost consciousness on the way to hospital.

**BACK INJURIES**

A truck driver suffered back injuries about 4 p.m. when his big vehicle, stopping suddenly on Patricia Bay Highway at Amity, skidded across the intersecting road on wet pavement and hit a ditch, hurtling 10 feet in the air.

Harry Smith, 3150 Qu'Appelle, was taken in Sidney ambulance to St. Joseph's Hospital for treatment and X-ray.

In Victoria another young cyclist escaped with knee abrasions when his bicycle and a car driven by Harris J. Ernst, 3974 Douglas, collided at Shakespeare and Lionel at 3.10 p.m.

**DISCHARGED**

Barry Kubisech, 12, of 1721 Taylor, was treated at Royal Jubilee Hospital and discharged.

Florence Kearns, 48 Obed, was another victim of wet streets when her car skidded at 3.28 p.m. into a pole at Bay and Blanshard. She was treated at St. Joseph's Hospital, where she was taken by city police, for cuts to the right knee and allowed to go home.

Police said she had applied her brakes when a traffic light changed, and her car skidded in a complete half-circle.

### *Gorge Rock*

## Blast 'Miffs' Council

A blast which disintegrated a navigation menace at the Gorge on Sunday left some Saanich councillors still feeling the shockwaves last night.

One councillor wistfully termed the pinnacle of granite which had holed many boats at the entrance to the Gorge as "Saanich's own little Ripple Rock," and another said "it was the only two-way waterfall in Canada except for one in New Brunswick or Nova Scotia or somewhere."

Councillors attending a Saanich public works committee session were not so much mourning the loss of the boat hazard as expressing surprise that it had been blasted away before they even knew its end was near.

"There was a great big fuss the last time its removal was proposed," said committee chairman Leslie Passmore, "it falls one way on one tide and the other way on the other tide."

Reeve George Chatterton said the rock's removal by a private marina operator under a permit issued by the federal department of transport "caused severe consternation at a Capital Region Planning Board meeting, but nobody seemed to know why they were concerned — they were just concerned, that's all."

Just a bit miffed that they hadn't been consulted before a tiny piece of their municipality was blown up, and mildly concerned that its absence might alter tidal flow, councillors finally agreed the blast was probably a good thing and went on to the next item of business.

# *Gas Line Danger To Oyster Beds?*

NORTH COWICHAN—Reeve Donald Morton met with Lyle Wicks, minister of commercial transport, and found out no application had been made for the Island terminus of a natural gas pipeline.

"A lot of people had protested against using Sherard Point," said the reeve yesterday. "It could destroy commercial oyster beds and take up private property."

Mr. Wicks "guaranteed" the municipality will be given a chance to speak against the route, said the reeve.

The municipality takes the stand that the right place for any pipeline in the area would be at the south end of Smith Bay, where the B.C. Power Commission has a right-of-way, or over useless municipal land in the same area.

Magna Pipe Line Co. Ltd. has advertised that it intends to have its Island terminus at Sherard Point, with the line separating to go north and south at Westholme.

## You're Asked Out

**The public is invited to share an evening of entertainment and dancing at HMCS Naden starting at 8 tonight. Entrance is by the main gate on Admirals Road. All proceeds will go to the Victoria University Building Fund.**

### Temperatures 'Misleading'

# *Is Gonzales Too Chilly?*

## City Hall Best Place —Edgelow

Publicity - conscious Ald. Geoffrey Edgelow wants Victoria's temperature taken at city hall instead of at the Gonzales meteorological observatory.

"But you're not going to take it when council's meeting, are you?" Ald Rev. J. L. W. McLean laughed when Ald. Edgelow suggested it at a public works meeting yesterday.

**MISLEADING**

Ald. Edgelow said Victoria temperatures were published across the country, and were misleadingly low.

"Most cities' temperatures are not taken at the top of a mountain, with the coolest breeze in Victoria," he said.

**TO GET AWAY**

Ald. McLean suggested that many Prairie people came to Victoria to get away from the summer heat. But Ald. Edgelow argued that the bulk of visitors came from the United States and "they say, 'Gee, I don't want to go up there, it's too cold!'"

The works committee asked City Engineer James Garnett to discuss the situation with the observatory.

The committee also:

- Recommended changing stop signs to make the new Skinner Street extension, now oiled and almost ready for use, the "through" street from the west end of Point Ellice bridge.
- Recommended installation of stop signs on both sides of Pendergast at Vancouver, on Vancouver south of Southgate, on Southgate east of Vancouver, on Humboldt west of Vancouver and on Pakington east of Vancouver.
- Proposed drafting of a bylaw to permit merchants to place trees in tubs on the sidewalks, subject to control by council.

*Duke Ellington*
. . . a long time, man

★ ★ ★

### One and Only Ellington

# *It's Good, Says Duke If It Sounds Good*

By PETER BRUTON

The Duke rubbed his wrinkled jowl reflectively, gazed out over the Inner Harbor, and allowed as how he had been around longer than a good many people care to remember.

"I'm going to be around a long time longer, man," he added. "I've got no ideas about retiring—retirement is just too close to stagnation."

**ONE AND ONLY**

This was the one and only Duke Ellington speaking—one of the greatest jazz greats and a composer whose works include such fabled classics as "Mood Indigo," "Sophisticated Lady," "Solitude," "Don't Get Around Much Any More," "Caravan," and countless others. He played a one-night stand at Memorial Arena last night.

Which number is his favorite?

"The favorite is always the one coming up," he said. "You should never have favorites in music particularly. We're always working on something."

**MOST REVENUE**

Well, which number brought in most revenue?

"Well, I'll tell you, I never look at royalties," he said. "They're all spent before I get 'em."

All in all the Duke doesn't believe in comparisons or in giving opinions about other types and styles of music.

His maxim: If it sounds good it is good.

"Listen there, man, if you give Frank Sinatra a rock 'n' roll song it's no longer rock 'n' roll, it's a sterling performance," he said in his Empress Hotel suite last night. "Then if you take a Beethoven symphony and put it in the hands of some idiotic person, man it's the worst."

The Duke has been performing professionally for the past 44 years, is now more than 60.

★ ★ ★

## 'Not Classical Not Jazz —Just Us'

★ ★ ★

What's the secret of staying up at the top for so long?

"You have to be lucky, it's just good luck," said the Duke. "What's good luck? It's doing the right thing at the right time at the right place and for the right people and when those four points converge you get good luck."

On an 18-city tour of England last year people came backstage at every performance with programs from the Duke's 1933 tour for autographing.

**BREAKING YOUR NECK**

"When people do things like that you know what you're breaking your neck for," said the Duke.

He also got a great kick out of being presented to Queen Elizabeth during this tour, afterwards sat down and composed the Queen Elizabeth Suite.

"There was only one record made—and that was for her," he said yesterday. "If you're going to write something for the greatest Queen in the world it should be something individual and apart from everywhere else."

Besides, added the Duke, there were always those bootleg outfits which would pirate every release they heard.

**52 WEEKS**

Ellington's 15-man band — "employed by me for 52 weeks of the year, bookings or not" —has just come from a 12-week engagement at the Riviera Hotel in Las Vegas.

They didn't draw what you could call a tremendous crowd last night. In fact, according to arena officials, it was rather pitiful—only about 800 bothered to come along.

They were amply rewarded as the Duke and his boys ran the gamut from old time favorites to modern, progressive pieces.

**NEW MOVE**

After last night's performance here they're off to fill contract engagements in San Francisco and Los Angeles and are also working on a television film called "Asphalt Jungle" and a new movie to be shot in France called "Paris Blues."

"Gee, we must also have about a million albums out," he added, but on closer scrutiny amended this estimate to about 20 Columbia LPs.

Television, he said, has made a tremendous dent in live appearances because TV was just too convenient.

"Why a man comes home at 6 tired out and he can just lie down on that old chesterfield and see all the biggest names for nothing. You can't blame them. I do it myself."

**NO PREFERENCE**

The Duke also said he had no preferences as to other artists.

"There are so many good people, you can't have a favorite," he said. "Like you can't compare one person singing St. Louis Blues with another singing Tiger Rag."

"Music is written and executed from so many different perspectives and personalities.

**NOT JAZZ**

"We just write personalized music—certainly it's not symphony and I'd venture 75 per cent of it's not jazz. It's just us," said the Duke.

"Music is an aural art," he concluded. "It doesn't matter whether it's jazz or a classical number as long as it's pleasing to the ear."

### *Strawberry Dance*

## Brentwood To Boost Creed Fund

Brentwood Community Club will donate the proceeds of its annual strawberry dance to the James Creed memorial fund.

The dance will be held in the Brentwood community hall June 24 from 9.30 p.m. to 1 a.m.

James Creed, a Brentwood fishing guide and outdoorsman, was killed when a cable snapped as he was being hauled into a helicopter during the recent search for Cecil Rawlings at Nitinat Lake.

## Mall Plan Details Thursday

**Property owners of Victoria, who will vote June 23 on borrowing $1,000,000 to build a car park and pedestrian shopping malls, will have an opportunity this week to hear the details of the downtown improvement plan.**

**Assistant city engineer Roderick Clack will speak and show slides on the plan at a public meeting to be sponsored by the Victoria Ratepayers' Association at 8 p.m. Thursday in the YWCA.**

# Your Problems

*By Ann Landers*

**Dear Ann Landers:** What can I do about a wife who is just plain careless? She is always throwing my shirts into the washing machine with a pay cheque in the pocket, or a wallet with cash in it.

She leaves the basement windows open and the rain comes in and ruins the lawn equipment. I've just about stopped letting her use the car because she can never remember where she parked it. Twice she has taken a bus home and we've had to circle around town in a taxi together after supper to find it.

She calls each of our four children by the wrong name. The kids are always saying "Ma, don't you know me?"

This same woman never forgets our anniversary or her birthday. What do you make of it and what can I do? — CALL ME SAM.

**Dear Sam:** Your wife is absent-minded. Since you're aware of her pattern of behavior, take care to remove your own wallet from your shirt pocket, check the basement windows and attend to the small details that most wives take care of.

As for calling the children by the wrong names, there's not a mother in this world with more than one child who hasn't called them all by the wrong names. When your wife starts to call YOU by the wrong name, then you can start to worry.

## Poor Little Rich Girl

**Dear Ann Landers:** I am 15 and have never had a date with a boy. The main reason is because we have money and my father drives a Cadillac. The boys at school think they are not good enough for me.

I wish we had a cheaper car like most people, but we don't. Whenever my dad picks me up at school or drops me off I hide my face but it doesn't help.

My personality could be better, too. I blush a lot and can't think of anything to say when a boy talks to me. Can you help me overcome my datelessness? — SELF-CONSCIOUS.

★ ★ ★

**Dear S. C.:** I hate to deprive you of a great excuse, but boys couldn't care less whether you travelled by Cadillac, llama pack or piggy-back.

The key to popularity is naturalness and friendliness. Be yourself, then forget all about you and concentrate on him. The art of being a good conversationalist is knowing how to listen.

## Ollie Drinks a Bit

**Dear Ann Landers:** I'm very much in love with a fellow I've known for over 13 years. Ollie drinks quite a bit but I have never nagged him about it. I figure its his stomach, not mine.

I've been asking him when we're going to get married. After 13 years a girl has a right to expect a fellow to get serious. He says he's afraid to marry me because we're related. (His dad's sister married my dad's brother.) He says if he married me people would say he had to marry a relative because a stranger wouldn't have him.

Please, Ann, tell me how I can get this man to be sensible. —JOSIE.

★ ★ ★

Dear Josie: You are first cousins and many places do not permit first cousins to marry.

Aside from this, a drinking man is not my idea of a good marriage prospect. Consider yourself lucky you are not married to him, and look elsewhere. It may be his stomach but believe me, it would be your headache.

★ ★ ★

Confidential to Snowed: When you get tired of "the greatest thing that ever happened" go home where you belong. If you're lucky, your wife may take you back.

★ ★ ★

Are you tempted to smoke because the crowd does? If so, send for Ann Landers' booklet, "Teenage Smoking," enclosing with your request 10 cents in coin and a large, self-addressed, stamped envelope.

(Ann Landers will be glad to help you with your problems. Send them to her in care of this newspaper enclosing a stamped, self-addressed envelope.)

## ACEI Annual Meeting Follows Summer Picnic

Annual meeting of Victoria branch of Association Childhood Education International followed a picnic at the summer home of Miss Nessie Wallace at Shawnigan Lake. Officers elected were Miss Joyce Applegate, president; Miss Ella Creighton, Mrs. Lattie Hemon and Mrs. Gladys Pettersen, vice-presidents; Miss Lorna Stuart, treasurer; Mrs. Dorothy Toder, Mrs. Marjorie Touchings and Miss Joan Beard, social; Miss Marguerite Ballard, secretary; Miss Margaret Sanson, publicity; Mrs. Yvonne Oakley and Mrs. Phylliss Eltringham, publications.

★ ★ ★

**SUNSET LODGE**

Alderman Mrs. Lily Wilson will open a garden party this evening at the Salvation Army Sunset Lodge, 952 Arm Street. Chesalon Club is organizing the affair, which starts at 7 p.m. Strawberry shortcake, home produce, hot dogs and tea will be on sale. The party will be held inside the lodge if it rains.

★ ★ ★

**HOPE LUTHERN**

Hope Luthern Womens League held an Afternoon Tea in the Douglas Room, Hudson's Bay Co. Tuesday, June 7. Conveners were Mrs. A. Yager, and Mrs. J. Uhl.

★ ★ ★

**REBEKAH**

Mrs. E. Keiser of Carne Rebekah Lodge No. 45, IOOF, has been appointed district deputy president of district No. 1 which includes Colfax No. 1 and Carne No. 45. Her commission was read at Colfax No. 1 on Tuesday evening, and will be read at Carne No. 45, June 16.

★ ★ ★

**ST. MATTHIAS**

St. Matthias WA will meet on Wednesday, June 15, at 2 p.m.

★ ★ ★

**GOLDEN AGE**

Esquimalt Golden Age Club will meet in the community hall, Wednesday, June 15, at 2 p.m.

★ ★ ★

**CURLING CLUB**

A strawberry tea and sale of home cooking will be held by members of Victoria Ladies' Curling Club, June 15, from 2 to 4.30 p.m., at the home of Mrs. M. Merryweather, 2085 Ferndale Road.

★ ★ ★

**ST. ANDREW'S**

St. Andrew's and Caledonian Society will hold a strawberry social at the regular meeting, Thursday, June 16, at Holyrood House.

★ ★ ★

**CONSERVATIVE**

Women's Progressive Conservative Association will meet in the Orange Hall, Courtney Street, Thursday, June 16, at 2.30 p.m.

★ ★ ★

**BURGOYNE BAY**

FULFORD—The Ladies' Aid of Burgoyne Bay United Church are holding a tea and home cooking stall in the grounds of Mr. and Mrs. A. House, Thursday, June 16.


BEEFEATER
BEEFEATER

famous twice over...
the world over

**Beefeater**—symbol of integrity in British tradition.

**Beefeater**—the clearest, softest, driest gin there is . . . that is magnificently in a class of its own.

BEEFEATER GIN

*This advertisement is not published or displayed by the Liquor Control Board or by the Government of British Columbia.*


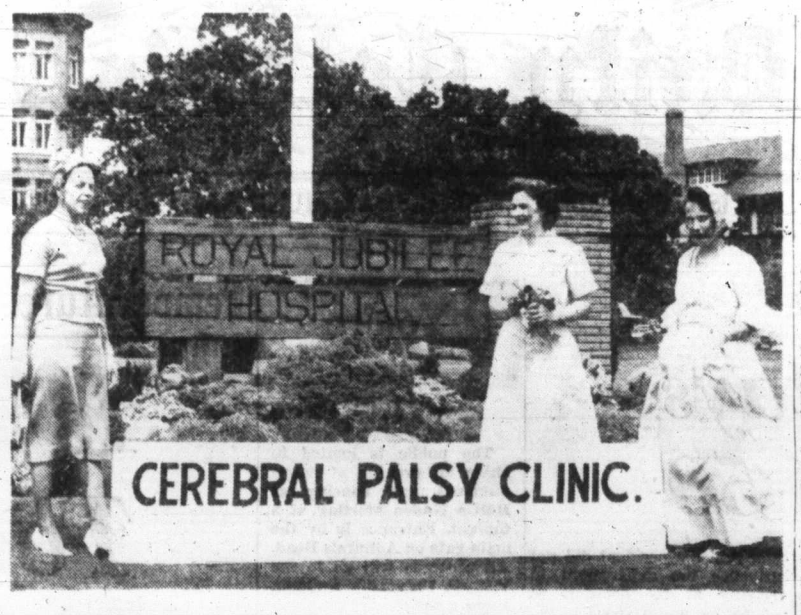


Lady of 1,000 pockets, pictured, right, will wander among visitors at a garden tea on Saturday, June 18, distributing small toys to youngsters. Mrs. E. W. Pistell, will wear the pocketed costume at the affair organized by WA to Cerebral Palsy Clinic to be held on the lawns of the Royal Jubilee Hospital. The clinic will be open for public inspection during the tea which lasts from 2 to 5 p.m. Mrs. R. T. Copley, left, is general convener with Mrs. R. T. Singleton, centre, convening flower and plant stall.

## Want Husband? Dog's a Help

By HAL BOYLE

NEW YORK (AP) — The dog, once man's best friend, has become woman's best friend.

So says Stephen Baker, who adds:

"In the cities the dog often takes the place of the old-fashioned marriage arranger. A dog is the best husband-catcher a single girl can find."

Baker, a six-foot, four-inch art director for a major advertising firm, is author of How to Live With a Neurotic Dog.

He believes the best Leap Year investment a girl in search of matrimony can make is to buy a dog—and take it for a walk.

"If they meet a bachelor out walking his dog, the twosome at once becomes a foursome," he pointed out. "It's not a pickup. It's just one dog greeting another dog.

**SIZE COUNTS**

He gave these tips:

"A girl who is tall, elegant and aloof should choose a Russian wolf-hound or Afghan hound, which gives the same appearance.

"If she is friendly and outgoing, she should stroll with a French poodle. It is the friendliest of dogs.

"A girl who walks with a basset hound will attract the attention only of sad-faced men.

"If she wants to appear intellectual and philosophical, she can't do better than a dachshund.

"A girl who wants to give the air of being helpless and in need of male protection is smart to get a chihuahua. But a tiny girl with a giant dog only makes herself look ridiculous."

What is the best combination of all?

"It is when a girl with a mongrel meets a man walking a mutt," said Baker decisively.

"Each then realizes the other is broadminded, nonconformist and not interested in trying to keep up with the Joneses.

"They should have a perfect marriage."

Fashion's latest suggestion for sun-worshippers is a Bikini costume, made in Canada. A casual straight cover-up coat of cotton, matches an adjustable Bikini swimsuit.

**CENTENNIAL**

At the June meeting of Centennial United Church WA held recently in the church parlor, president Mrs. J. Sneddon reviewed the high lights of the conference held in Vancouver. Worship was taken by Mrs. M. Wilmshurst of the Burnside group. The Protestant Orphanage report was read by the acting secretary, Mrs. J. Latham. Final plans were made for the strawberry festival to be held in the church hall Saturday, June 25 at 2.30 p.m.

## WHAT'S COOKING

By LOUISE MOORE

A picnic can be planned with minimum of fuss and bother and it's a grand way to catch up on your entertaining. Any number of guests can be invited to a picnic. Spread a gay paper tablecloth at a cool spot under a tree or at a beach, and with something of a clue to what your guests like to munch on you have a party well on its way to success.

But, one standard suggestion for picnics — the hot dog —is always a favorite.

**HOT DOGS**

Frankfurters take to roasting, grilling, broiling, baking or heating in water. There is a right way though, to heat them in water. Drop them into the boiling water, remove the pan from the heat, cover and let stand for 7 to 8 minutes. The franks will then be steaming hot and at the peak of their flavor goodness.

Of course you don't need to wait for picnics to serve franks. They are a hit whenever they come to the table. Ever tried them with a sweet and sour sauce with nibbly pineapple chunks? Wonderful with French fried potatoes, mixed green salad, toasted frankfurter rolls and a lush orange sherbet with walnut cookies.

**FRANKFURTERS WITH SWEET-SOUR SAUCE**

Cut 1 lb. franfurters into 2-inch pieces and cook as suggested. Chop 1 medium onion coarsely and cut ½ green pepper in long strips and quarter 2 medium size tomatoes. Put 4 tblsp. butter in frying pan, add onion, green pepper, tomatoes and 1 9-ounce (or thereabouts) canned pineapple chunks and the syrup from the pineapple. Heat for a few minutes.

Combine 2 tblsp. cornstarch, ¼ cup water and stir until smooth. Add to mixture in pan and add 2 tblsp. vinegar and ¼ cup white wine. Cook slowly until smooth and thickened then add the frankfurter pieces and cook about 5 minutes. Add extra seasoning if needed. Serves 4.

Slices of hot dog, tomato and onion layered into a pot of baked beans adds zesty flavor. Also add sliced franks to a dish of chili con carne and for a supper special try ringing a dish of hot potato salad with hot franks and serve it with buttered slices of rye bread and dill pickles — real picnic fare.

When picnicking in your own back yard carry out a lazy susan heaped in the centre with broiled frankfurters and surrounded with accompaniments such as pickle relish slices of cucumber and onion rings, raw vegetable fingers, tomato wedges, etc. Add plenty of hot rolls and every one for himself. Fruit and nutbread and fresh fruit complete a delightful picnic meal.


Dorman's
FATHER'S DAY SUGGESTION
KEITHMOOR
KEITH-ISLAND CORDS

*Never a pair of slacks so comfortable*

Slacks with a timeless reputation for ruggedness and good looks. Deftly styled by Keithmoor, your Keith-Island Cords shrug off wrinkles . . . deliver "easy-chair" comfort every time you wear them. See our distinguished collection!

ON DOUGLAS
OPEN FRIDAY TO 9 P.M.


Simplicity

## Elegant Lingerie Frothily Feminine

By JANET MORIN

MONTREAL (CP) — Elegance is the keynote of a new lingerie collection designed by Gaby of Montreal.

Unveiled for Montreal fashion writers at a breakfast reception, it includes styles ranging from the frothily feminine to classic simplicity.

Tricot, in opaque weights and often with sheer overlay, is used throughout. Applique and embroidery are featured to great effect on most creations.

Snades range from delicate to deep tones of beige and blue through mauve, green and meringue white. The soft, striking blues are called Spray, Sorrento and Grotto. Beige is represented by pale bisque, rich Tortoni and mid-toned Wafer. Sweet Clover is a gentle mauve and Sprite Green is cool and misty.

In some of the sleepwear three shades of beige are used, tone-on-tone. The effect is especially striking in a tiered popover top to be worn with capri pants or harem trousers.

Highlight of the collection is the Margaret Rose group in white nylon tricot with hand-embroidered red roses. Matching the gown is a ruffled boudoir cap beaconed with a full-sized flower of stiffened net.

The Charmante group, in pale green, is punctuated with darker green lace and features a hooded peignoir. Another peignoir, of the moonglow group, has a detachable neckpiece of dyed-to-match fox. Both the full-length peignoir and co-ordinated gown are finished with hand braiding.

The bridal ensemble is in white nylon tricot touched with pink embroidery. Lace, appliqued on the floor-length gown, is used as the train of the sweeping peignoir.

Each of the 10 groups shown include slips, petticoats, panties, capris, waltz gowns, baby dolls, shifts and peignoirs.

## Mrs. S. Hagar Heads Group

At the general dinner meeting of the Victoria Jaycee-Ettes held at the Net Loft Restaurant, Mrs. Stewart Hagar was elected president. Other officers are vice-president Mrs. M. Yole; treasurer, Mrs. Gordon Carter; secretary, Mrs. John Skillings; membership, Mrs. R. Bowden; social, Mrs. G. Robbins.

New members welcomed were Mrs. R. Bailey, Mrs. D. Bennett, Mrs. J. McArthur, Mrs. A. MacLellan and Mrs. P. Matson.

On display at the head table was the Rose Bowl Trophy won for the second consecutive year by the Victoria unit for the best award album at the provincial convention held in Port Alberni in May.

It was decided to redecorate the house recently rented by the club's welfare family. The paint will be purchased by the club and Jaycee-Ettes do the work.

Final plans were also made to complete painting of exterior of dining hall at Sunshine Camp.


TODAY
Gorge Road Hospital Auxiliary
Garden Party
at
63 GORGE ROAD
2 to 5 p.m.



ISLAND HALL HOTEL
PARKSVILLE, V.I., B.C.

One of Vancouver Island's beauty spots, is ideal for a quiet, restful holiday, and the spot to enjoy it to the full is this hotel and annex, mid-Island, on wide sandy beach and in village. Warm, comfortable, hospitable. Most rooms with private bathroom, wonderful home-cooked meals . . . TV room . . . Fishing . . . Golf seven miles away. Discount of 10% on holidays of week or longer. For information and reservations write or phone Mrs. Mary Sutherland, Mrs. Eileen Allwood, owners-managers. Phone CH 8-3033.


## CWL Condemns Short Skirts

**HAMILTON, Ont. (CP)— The Hamilton and district diocesan council of the Catholic Women's League has condemned "dexilish little short skires." The CWL in a policy declaration expressed "vehement disapproval".**


WATCH for our BIG 38th ANNIVERSARY SALE
STARTS JUNE 16
Miss Frith Millinery
1619 DOUGLAS



WESTERHAM SCHOOL
1765 Rockland Avenue
Summer School, July 4th to July 29th
All-day care, picnics and expeditions
Special tuition for all grades

HOLIDAY ALL THE WAY...by WHITE EMPRESS

TO EUROPE

SAILINGS FROM MONTREAL AND QUEBEC TO GREENOCK AND LIVERPOOL

| | |
|---|---|
| Empress of England | JUNE 28 |
| Empress of France | JULY 5* |
| Empress of Britain | JULY 12 |
| Empress of England | JULY 19 |
| Empress of France | JULY 26* |
| Empress of Britain | AUG. 2 |

*Does not call at Greenock

Start your holiday *before* you arrive! Your White Empress voyage is a delightful, gay, yet relaxing experience from the moment you board. Unexcelled cuisine . . . wide choice of recreation and entertainment. *Free baggage allowance of 275 lbs. for each passenger.*

SEE YOUR TRAVEL AGENT, RAILWAY TICKET OFFICE OR CANADIAN PACIFIC
Canadian Pacific Stn., Vancouver

Canadian Pacific

when choosing Dad's camera

you'll be safer with a Voigtlander! Because only the Voigtlander has 200 years' experience and craftsmanship behind each lens, rigorously tested for accuracy and precision. Whether Dad's just an amateur or a professional, he'll be proud to have a camera that takes perfect pictures every time. Your dealer will be pleased to show you these beautiful models, all with a famous Voigtlander lens, from $46.45 up!

Voigtländer PRONOUNCE IT "FOYT-LANDER"
SOLE CANADIAN DISTRIBUTORS — BELL & HOWELL CANADA LTD.

# PERSONAL MENTION

The Lieutenant-Governor and Mrs. Ross, accompanied by Miss Ruth MacLean will attend the late afternoon reception being given by Mr. and Mrs. James Audain today at the Victoria Golf Club for Mrs. John Hope who is spending the summer here.

* * *

### *Attended Assembly*

Mrs. F. Edwards, Mrs. E. McCabe and Mrs. M. Forde have returned to Victoria after attending the Rebekah Assembly in Trail. They stayed in North Vancouver en route.

* * *

### *Boer War Reunion*

Mr. E. A. Robbins has returned to his home at 38 Synod after attending the 60th and final reunion of Canadian Boer War veterans. The reunion was held at the King Edward Hotel in Toronto.

* * *

### *Strathcona Lodge*

Members of the Board of Governors, the headmistress and students of Strathcona Lodge Girls' School, Shawnigan Lake, have issued invitations to the speech day ceremonies to be held Saturday afternoon at the school. A tea will follow. Mrs. C. C. Guthrie, headmistress of the school, will receive guests.

* * *

### *Registered at B.C. House*

Among Vancouver Island residents registering at B.C. House, London, last week were Mr. William I. Macadam and Mr. W. E. Carlyle from Campbell River; Mrs. J. D. Helmcken of Nanaimo; Mrs. F. J. Reed, Lake Cowichan; Mr. James N. Taylor, Sidney, and Mrs. Elmer Brown, Royal Oak. From Victoria were Mr. and Mrs. Walter G. Brown, Mr. Gordon Root, Mrs. E. M. Watson and Miss Barbara Watson, Miss Anne Duggan, Mrs. I. M. Bartlett, Mrs. C. H. G. Mann, Mr. and Mrs. Stan Moore, Mrs. T. W. Walker, Mrs. H. G. Ellis, Mr. Vivian Bagshawe, Mr. E. B. N. Witt, Mr. and Mrs. George Emerson, Mr. and Mrs. H. R. Cubbon, Mr. and Mrs. W. Chisholm, Mr. and Mrs. A. R. Campbell, Miss Mary V. Smith, Miss Pauline Morrish, Mr. S. Patrick Birley, Mr. and Mrs. E. J. Harris and Miss Patricia Burnett.

# *Local Council Tea To Help Refugees*

The local council of women met recently in the Music Room of the Public Library with Dr. M. Sherman in the chair.

Final arrangements were made for the annual tea to be held in the Douglas Room of the Hudson's Bay Co., Friday, June 24, from 2 to 4.30 p.m. Miss Marion Storey, Mrs. E. Nickells and Mrs. I. S. Burt are co-conveners. Mrs. Bert Noel and Mrs. N. Smith are in charge of the home cooking stall.

Miss E. Bruce, speaking on World Refugee Year reported on a communication from the Hon. Mrs. E. Fairclough, minister of immigration re refugees coming to Canada. Over 230,000 refugees have been admitted to Canada through many agencies since the war.

Mrs. Bert Noel also announced there would be an afternoon tea at her home on Saturday, June 18, from 2 to 4.30 for the Refugee Fund.

Mrs. A. Skinner reported on the formation of the Conservation Council, their aims and objects. Mrs. E. L. Johns was appointed as chairman of conservation of natural resources for local council.

Mrs. C. MacLean reported on the mental health conference at which Dr. James S. Tyhurst, Dean of Psychiatry at University of British Columbia; Dr. D. Griffin of the Canadian Mental Health Association and the Hon. Eric Martin, Minister of Health, were the main speakers.

Conference of Ageing at the extension department of the University of British Columbia was reported on by Mrs. May Campbell. Following talks by three eminent doctors, panel discussions and work shops, much was planned re co-ordination of the many service agencies working for the welfare of the aged. Mr. Glen Hamilton of the Victoria Silver Threads Organization was on the panel. He gave a full outline of the formation and workings of the Silver Threads Society here. In the summing up period it was felt Victoria had the answer; steps are to be taken in Vancouver and other centres to organize Silver Thread organizations.

Mrs. E. A. Shaw gave an interesting report of the National Council of Women meeting held earlier this month in Niagara Falls.

Mr. and Mrs. Leslie Williams, 1283 Walnut Street, announce the forthcoming marriage of their only daughter, Arlene Margaret, to Mr. Stanley E. Bell, eldest son of Mr. and Mrs. J. Stanley Bell, 238 Beechwood Avenue. The wedding will take place July 9, at 7 p.m. in the Church of Our Lady of Lourdes with Rev. M. Costello officiating.

# *Miss Vincent Heads Soroptomist Club*

Miss Muriel Vincent was installed as president of the Soroptimist Club following a banquet held in the Terra Cotta Room of the Dominion Restaurant last evening.

Other officers installed by Mrs. J. U. Kimmett were Mrs. A. Pohl, first vice-president; Mrs. H. Gregson, second vice-president; Mrs. Margaret Dockerill, recording secretary; Miss Marjorie Holmes, corresponding secretary; Miss Marion Storey, treasurer, and Miss Minnie Beveridge and Miss Lillias Milne, directors.

Mrs. R. D. Harvey was guest speaker and her subject was the Canada Council.

# *Border Picnic Planned*

FULFORD — South Salt Spring Island Women's Institute met recently at the home of Mrs. M. Gyves. Plans were made to attend the yearly border picnic to be held this year in Victoria on Aug. 4 with B.C. members hosting members from United States. Plans were also made for the Fall fair, Aug. 30, and the raspberry tea to be held at the home of Mrs. C. Lee on July 21.

**FERTILE ISLES**

The Scilly Islands, which grow flowers and vegetables, lie 30 miles west of Land's End in Cornwall, England.

# *Wedding Party Flies Ocean*

**LONDON (CP)— Caroline Penny Abernethy of Toronto wanted an "unusual" wedding.**

**As a result, 12 guests flew from Toronto to attend a ceremony in the Queen's Chapel of the Savoy Hotel yesterday.**

**Twenty-one-year-old Caroline and groom Stephen McLean of Toronto were also aboard the London-bound plane.**

# Strawberry Tea At Goldstream

Goldstream Mothers' Circle of the De Molay will hold a strawberry tea in the Goldstream Masonic temple, Goldstream Avenue, on Wednesday, June 15 from 2 to 4 p.m. There will also be a home cooking stall.

# *Mrs. Garden President Solarium Junior League*

The last business meeting of the Solarium Junior League till September, was held recently in the Blue Room.

It was announced that so far $16,893 has been realized from the 4th annual one night drive. The conveners were Mrs. Doreen Eade, and Miss Barbara Richardson.

Conveners of the "Shower of Dimes" mail campaign, Miss Joy Brettal and Mrs. Alice McNair reported more than $6,000 realized so far.

Conveners, Miss Ruth Taylor and Miss Del Forbes gave their report on the B.C. Products Fair tickets which netted approximately $750.

The 1960-61 executive were announced as follows: Mrs. Rodger Garden, president; Mrs. Merv. Karst, recording secretary; Mrs. Allen Pike, corresponding secretary; and Miss Peggy Spears, treasurer. Vice-president has yet to be voted on.

The annual dinner will be held on June 20 at the Royal Colwood Golf Club at 7 p.m., followed by dancing.

**SACRED HEART**

A strawberry social will be held at Sacred Heart School, McKenzie Avenue, on Saturday, June 18, from 2 to 5 p.m., under the auspices of the Sacred Heart Catholic Women's League.

**DIOCESAN WA**

The Diocesan Board of the Woman's Auxiliary of the Anglican Church will hold their monthly meeting at St. John's Church, Cobble Hill, commencing at 10.30 a.m. on Friday, June 17.


FATHER'S DAY is a HAPPY DAY when you add to Dad's collection the wonderful FISHING EQUIPMENT brought to you by "Doug" MacGregor, new owner of MONTEITH'S SPORT SHOP
618 FORT — Open All Day Wednesday and Friday till 9 p.m. — EV 4-5223

CHRISTIE'S WOOL SHOP
1st ANNUAL SALE
Begins June 15th—to make room for new stock
up to 1/2 OFF!
BLOUSES — Brand name blouses, tailored and dressy styles in cotton, nylon and novelty fabrics. Lovely colors, mostly large sizes. Reg. to $8.98. SALE $2.00 to $4.95
SWEATERS — Pure wool cardigans and pullovers. Reg. to $7.95. SALE, to $5.95
SLIPS — Luxurious nylon in white, pastels and high shades. Reg. $6.95. SALE $3.49
PYJAMAS — In colorful cotton, nylon. Novelty shades. Reg. $3.95. SALE $2.50
NIGHTGOWNS — Nylon and cotton. Full length, white and colors. Reg. $2.95. SALE $1.95
SMOCKS — ¾-length with long or short sleeves. Some with mandarin collars. Reg. $3.95. SALE $2.85
Open Daily, Including Wednesday—9 to 5.30
CHRISTIE'S WOOL SHOP
818 FORT ST., up from Blanshard — EV 4-8770

WEST COAST
$160 - 14 DAYS
San Francisco - Los Angeles - San Diego
This 14-Day Independent Greyhound tour is packed full of interesting places. De luxe tour of San Francisco, Disneyland, Marineland, Dinner with music of Lawrence Welk, world's largest wild animal collection at Balboa Park, San Diego, special concert nights and San Diego National Shakespeare Festival. All nice hotels, room with bath. This is one of the most outstanding independent tours arranged by George E. Willis, 20 years in the tour business. Cost of this tour $160 each double; single little higher. Buy from us a ticket or a tour.
Your Greyhound Travel Agent
WILLIS TRAVEL SERVICE
1006 DOUGLAS — EV 6-4201

Handsomest thing on 2 feet!
Get Kaufman Foamtreads for Dad this Father's Day, JUNE 19
EXECUTIVE $3.98 — What a good-looking comfortable way to say "Happy Father's Day!" These Kaufman Foamtread "Executives" have corduroy uppers in designs that appeal to men. Welded-on foam rubber soles can't come loose. Sanitized, washable.
EMPEROR $4.98 — Any dad would like these trim tailored "Emperor" shoes of sturdy fabric in solid masculine colors. Midsoles are foam rubber; outsoles are non-marking leather. Sanitized for foot health, and washable.
AMBASSADOR $4.98 — Father wants style and comfort in the shoes he wears at home. He'll get both when you give him these Kaufman Foamtread "Ambassadors!" Foam rubber soles are welded on, never come loose. Sanitized and washable, of course.
The secret of Kaufman "Foamtreads" comfort and long wear — Insolator, Insole, Air cells for comfort, Outsole
NO CEMENT • NO NAILS • NO STITCHING
At better stores everywhere
Made by Kaufman Rubber Co. Limited, Kitchener, Ontario
JOHN STEWART'S SHOE STORE — 1315 Broad — EV 3-4711
"WALK IN COMFORT" from Cathcart's — 620 Fort St. — EV 4-6111
STYLERITE SHOES "Happy Feet Make Happy Faces" — 1404 Douglas — EV 5-3613
ROYAL SHOE STORE — 636 Yates
OLD COUNTRY SHOE STORE — 635 Johnson
GROSSMITH'S MODERN SHOE CO. — Between Yates and Johnson — 1321 Douglas — EV 3-1821

Burns Old Fashioned CHUCKWAGON ... DINNER
Only Burns makes real Chuckwagon Dinner!
... WITH TENDER, WESTERN BEEF
Old-fashioned flavor and goodness — that's Burns Chuckwagon Dinner. Generous chunks of lean, tender beef and garden-fresh vegetables are simmered slowly in brown gravy. It's the perfect dish for dumplings. And for the lightest, fluffiest dumplings here's a tip. Simmer in Chuckwagon Dinner for 10 minutes with the *lid off*. (Add ½ cup of water to Chuckwagon Dinner to allow for evaporation.) Simmer 10 more minutes with lid on. Make 4 to 5 dumplings for each 1½ lb. serving of Chuckwagon Dinner.
PREMIUM OFFER!
Personalized WHITE HAT ASHTRAY
A genuine Hycroft ceramic ashtray with your name in gold (without advertising) — yours for only 2 labels or 2 keystrips from any Burns canned food, plus $1.00. Write: Burns & Co. Limited, Dept. "T", Calgary, Alberta. Please PRINT plainly. Order today! Offer expires July 31st, 1960.
Burns
GOOD FOODS FROM THE GOLDEN WEST

# CLASSIFIED WANT ADS





**AFTER-HOUR TELEPHONES**
11.30 p.m. to 8 a.m.
Circulation EV 3-0725
Sports EV 3-7000
Editorial EV 3-4509 or EV 3-8309

SUBSCRIPTION RATES
Wherever carrier service is maintained: $2.00 per month.
Single copy sales price: 10 cents daily, 14 cents Sunday.
By mail: Canada, Great Britain, Yukon Territory, one year, $18; six months, $10.00; three months, $5.00; single month, $2.00. Australia, month, $2.50; U.S.A., month, $2.00. Foreign, $3.00 per month.

Authorized as second-class mail, Post Office Department, Ottawa.
Member of Audit Bureau of Circulations.

CLASSIFIED RATES
30c per line per day. 57c per line per three days. $1.06 per line per six days. $3.91 per line for one month (26 days). Above rates apply to consecutive insertions only. Sunday single insertions 22c per line. Contract rates on application. Minimum advertising, two lines.

Birth Notices. $1.25 per insertion.

Marriages, In Memorium Notices, Cards of Thanks, not exceeding 12 lines, $1.75 per insertion. Each additional line 17c daily.
Deaths, Funeral Notices, not exceeding 12 lines, $1.75 first insertion and $1.25 subsequent insertions. Each additional line 17c daily.

In the event of an error occurring the liability of Victoria Press Ltd. shall not exceed the charge for the space actually occupied by the item in question.

TERMS OF PUBLICATION
The Victoria Press Ltd. shall not be liable for non-insertion of any advertisement beyond the amount paid for such advertisement.
All claims on error in publication shall be made within 12 hours thereafter and if not made shall not be considered. No claim will be allowed for more than one incorrect insertion nor for errors not affecting the value of the advertisement.

All advertising copy will be subject to the approval of the Victoria Press Ltd., who reserve the right in its sole discretion to classify, reject or insert copy furnished.

DUNCAN BUREAU
30 Kenneth St.
Post Office Box 182
Telephone Duncan 1600 or 1602

Eastern Canada representative:
FP PUBLICATIONS
320 Bay Street, Toronto, Ont.

United States representative:
De CLERQUE SHANNON
New York, Chicago, Detroit, Cleveland, Atlanta, San Francisco.

**Replies to private box numbers may only be obtained from the downtown office of Victoria Press Ltd., at 1215 Broad Street, and at the Duncan bureau, 30 Kenneth Street.**

## 1 BIRTHS

ARMSTRONG—Born to Mr. and Mrs. Jack Armstrong, 613 Claremont Ave., at the Royal Jubilee Hospital, June 12, 1960, a daughter Jane Bernice, weight 6 lbs. 2 ozs., a sister for Murray and Ross.

EMBERLEY—Don and Mavis Emberley (nee Nattrass) are happy to announce the birth of their second son, Michael Frederick, on June 10, 1960, at Grace Hospital, Winnipeg. 7 lbs. 11 ozs. A brother for Bruce and Cathy.

GREXTON—A baby sister for Gerald Grexton at St. Joseph's Hospital, on June 13, 1960, 7 lbs. 3 ozs. Thank you Dr. Roe and maternity staff (insured).

HARRIMAN—Born to Mr. and Mrs. W. P. Harriman (nee Kay Scott), of Live Oak, Calif., on June 10, a daughter; a sister for Christopher.

## 5 DEATHS AND FUNERALS

BARNSLEY—In Victoria on Monday, June 13, 1960, Albert Eland Barnsley, of 920 Agnes Street, Esquimalt. He was born at Netherton, England, and was a former resident of Winnipeg, Man. He leaves two daughters, Mrs. Neil Stewart, Kelowna, B.C., and Miss Doris Barnsley, Victoria; a son, J. R. Barnsley, Victoria; two sisters, Miss Phoebe Barnsley and Miss Ethel Barnsley, and a brother, R. C. Barnsley, all of Winnipeg, Man., and four grandchildren. He was a former warden of St. Saviour's Church, a veteran of the First World War, and a member of the Red Chevron Association.
Rev. Dr. D. Kendell will conduct the funeral service on Friday, June 17, at 2 p.m. in St. Saviour's Church. Cremation. Memorials may be made to the Cancer Fund, 1900 Fort Street. Chaplin's are in charge of arrangements.

CHIPPS—Suddenly in Victoria, B.C., on June 13, 1960, Baby Cecilia Josephine Chipps, aged 3 years, beloved infant daughter of Mr. and Mrs. Gillette E. Chipps, of Becher Bay, B.C. She leaves, besides her loving parents, 5 sisters, Kathleen, Georgina, Mary-Anne, Lillian and Leona; three brothers, Henry, Stanley and Randolph; her step-brother, Gerald; and her grandparents, Mr. and Mrs. L. Sawyer, Becher Bay, B.C.
A meeting will be held in the Sands Mortuary Ltd. "Memorial Chapel of Chimes" on Thursday, June 16, at 8 p.m. Mass will be celebrated by Rev. Father Lewis MacLellan in Our Lady Queen of Peace Church, Old Esquimalt Road, on Friday, June 16, at 9 a.m.

CRUMMACK—On June 12, 1960, Victoria, B.C., Miss Alice Crummack of the Aberdeen Hotel, a resident of this city for two years, formerly of Winnipeg. She leaves one brother and one sister, also nieces and nephews in England. She was a life member of the W.A. of the Anglican Church and for a number of years President of the Evening Branch of Rupert's Land W.A., Winnipeg, Man. She organized and founded a school for the deaf in Jamaica and was a member of the teaching staff of the School for the Deaf in Winnipeg, Man. for many years.
Funeral services will be held at St. Chad's Church, Majestic Drive, on Thursday, June 16, at 11 a.m., Rev. H. Gordon Walker officiating, followed by cremation. McCall Bros. Funeral Directors Ltd.

## 5 DEATHS AND FUNERALS

CLEGG—In Victoria on June 12, 1960, David Alfred Clegg, aged 57 years, of 22 Stillwater Road, View Royal; born in Manchester, England, a resident of B.C. since 1923. He is survived by his wife, Annie Irene; two sons, David H., of Antioch, Cal., and Robert, at the residence; one daughter, Mrs. Pavlis O'Connell of Courtenay, V.I.; two grandchildren; his parents, Mr. and Mrs. Joseph Clegg of Port Alberni; three sisters, Mrs. Alice Riley, Mrs. Lucy Brechin and Mrs. Eva Folkard, all of Port Alberni, and one brother, Frank, in New Westminster. He was a pioneer member of R.A.O.B. and veteran of the Second World War, serving with the R.C.N., and a member of the Britannia Branch of the Canadian Legion and the C.P.O.'s Mess.
Funeral services will be held in McCall Bros.' Chapel on Wednesday, June 15, at 1.15 p.m., Rev. Canon George Biddle officiating, followed by cremation. Memorials may be sent to the B.C. Cancer Fund, 1900 Fort Street.

MARTIN—In Victoria on June 12, 1960, Helen Allison (Molly) Martin of 1523 Regents Place, a resident here for 35 years. She leaves to mourn her loss her husband, Carew Martin; two sons, Richard Carew Martin, Calgary, and Peter Stanfield Coste, Victoria; three grandchildren and her mother, Mrs. Reginald Pulteney, Victoria.
Private funeral services will be held in McCall Bros'. Private Chapel, main building, Wednesday, June 15, at 3 p.m., Canon George Biddle officiating. Interment in Royal Oak Burial Park.

MILNE—In Victoria, B.C., on June 13, 1960, Major Wilson G. Milne, aged 41 years; a resident of Victoria for the past two years, late residence, 1007 St. Louis Street. He leaves his wife, Katherine, and son, David, at home; his brother, John Milne, and sister, Mrs. L. L. Hatfield, Norwood, Winnipeg, Man. Major Milne was the commanding officer of "B" Company, First Battalion, Princess Patricia's Canadian Light Infantry.
Funeral services with full military honors will be held in the Sands Mortuary Ltd. "Memorial Chapel of Chimes," on Wednesday, June 15, at 3 p.m. Interment in the Veterans' Cemetery. Chaplain Alex G. Reid officiating.

MOORE—On June 13, 1960, at his residence, 107 Bushby Street, Wyman Alexander Moore, a resident of Victoria for 19 years; born in Quyon, P.Q., late of Moose Jaw. He is survived by his wife, Julia; and three nieces, the Misses Booth, of Victoria.
Funeral services will be held in McCall Bros'. Floral Funeral Chapel on Wednesday, June 15, at 10.30 a.m., Rev. G. R. Easter officiating. Interment in Royal Oak Burial Park.

OLLHOFF—Passed away on June 13, 1960, Franz Willy Paul Ollhoff, age 22 years; born in Germany and a resident of Victoria for the past six years, residing at 2738 Roseberry Ave. He is survived by his parents, Mr. and Mrs. Franz Ollhoff; one brother, Hans G. Ollhoff of 2738 Roseberry Avenue; also sisters in Germany.
Funeral services will be held in the Sands Mortuary Limited, "Memorial Chapel of Chimes," on Saturday, June 18, 1960, at 3 p.m., Rev. G. C. Janzow officiating. Cremation.

OLSEN—On June 13, 1960, in Victoria, B.C., Mona Gill Olsen, aged 66 years of 899 Esquimalt Rd., a resident here since 1929, widow of the late Harold Norman Olsen. She leaves three sons, Henry E., John N., Cyril A., and five grandchildren. She was a member of the Central Baptist Church.
Funeral services will be held in McCall Bros'. Funeral Chapel Thursday, June 16, at 1.15 p.m., followed by cremation; flowers gratefully declined.

STEAD—In Vernon, B.C., on June 12, 1960, Percival Stead, aged 84 years, born in Leeds, England. He leaves three daughters, Mrs. E. C. (Edna) Harwood of Calgary, Mrs. A. (Ruth) Cordrey in Mission City and Mrs. M. (Alice) Littlejohns of Calgary; one son, Percy, of Vernon; ten grandchildren; six great-grandchildren; one brother, William, and one sister, Flora, both in England. He was a past master of St. Mark's Lodge, A.F. and A.M., Calgary, and a member of the Royal Arch Masons, also a veteran of the Boer War.
Graveside services will be held Friday, June 17, 1960, at 3.15 p.m., Rev. A. C. Hamill officiating, leaving McCall Bros.' Floral Funeral Chapel at 3 p.m. Interment in the family plot at Ross Bay Cemetery.

STOCKDILL—In Victoria on June 13, 1960, Charles Ernest Stockdill, of 2725 Cadboro Bay Road; born in London, Ont., and a resident here since 1946, formerly of Winnipeg and Montreal, where he was assistant to the vice-president of the C.P.R. Beloved husband of the late Edna Stockdill, he is survived by one son, Dexter; three grandchildren; also four sisters, Mrs. W. C. (Eleanor) Swift, Edmonton; Mrs. D. (Aretia) Dickson, Summerland, B.C.; Mrs. J. E. (Annie) Pook, London, Ont., and Mrs. F. B. (Alice) Robins, Toronto. He was chairman of the deacons' board of the First Baptist Church.
Funeral services will be held in McCall Bros'. Floral Funeral Chapel on Thursday, June 16, at 3 p.m., Rev. G. R. Easter officiating. Interment in Royal Oak Burial Park. Flowers gratefully declined.

TUCKEY—In Victoria on June 11, 1960, William Robinson Townsend Tuckey, aged 88 years. Born in Co. Cork, Ireland, Mr. Tuckey was a civil engineer in North China for many years. Survived by his daughter, Grace, at home, one sister, Stella Tuckey, in London, England, nephews and nieces.
Funeral service will be held at Hayward's Chapel on Wednesday, June 15, 1960, at 1.30 p.m. Committal service will be held at Royal Oak Burial Park. Supervised parking adjoining the chapel.

YOUNGER—Passed away June 12, 1960, in Vancouver General Hospital, Margaret Irvine; born in Glasgow, Scotland, widow of the late David Younger of Peace River, Alta., and Duncan, V.I. Survived by one son, David, of North Vancouver; three daughters, Mrs. Robert Hosier (Margaret), Cuyahoga Falls, Ohio, Mrs. Donald Jensen (Maureen), North Vancouver, Mrs. Laurie Patterson (Betty), Telegraph Rd., Saanichton; seven grandchildren; one sister, Mrs. Alice DeWeet, Victoria, and two nephews.
Funeral service Thursday, June 16, at 2 p.m. in Hirst's Funeral Chapel, Duncan, V.I.

## INDEX TO WANT AD HEADINGS


| Classification | No. | Classification | No. |
|---|---|---|---|
| Acreage for Sale and Wanted | 156 | Houses Wanted to Rent | 134 |
| Announcements | 14 | Houses for Sale | 150 |
| Apartments for Sale | 152 | In Memoriam | 9 |
| Auto Body Work and Painting | 109 | Listings Cancelled | 149 |
| Auto Repairs and Service | 108 | Listings Wanted | 148 |
| Auto Financing and Insurance | 110 | Livestock and Supplies | 92 |
| Bands, Musicians and Orchestras | 32 | Lost and Found | 20 |
| Bicycles and Motorcycles | 66 | Machinery | 72 |
| Births | 1 | Male Help Wanted | 21 |
| Boats and Marine | 80 | Male or Female Help Wanted | 25 |
| Building Supplies | 61 | Marriages | 3 |
| Burial Parks and Cemeteries | 13 | Miscellaneous for Sale | 82 |
| Business Opportunities | 145 | Miscellaneous Wanted | 83 |
| Business Personals | 40 | Miscellaneous to Rent | 138 |
| Business Services | 36 | Monumental | 11 |
| Cards of Thanks | 8 | Mortgage Loans | 141 |
| Cars for Sale | 100 | Moving and Hauling | 115 |
| Cars and Trucks Wanted | 112 | Musical Instruments | 63 |
| Chicks, Poultry, Hatching Eggs and Supplies | 91 | New Car Directory | 98 |
| Coming Events | 15 | Parts, Tires and Accessories | 107 |
| Commercial Properties | 157 | Personal Loans | 140 |
| Cottages and Campsites | 117 | Personals | 39 |
| Country Homes and Properties | 151 | Pets | 90 |
| Dancing | 43 | Professional Services | 37 |
| Deaths and Funerals | 5 | Property for Sale | 154 |
| Education | 42 | Property Wanted | 155 |
| Engagements | 2 | Room and Board | 120 |
| Exchange Real Estate | 147 | Rooms to Rent | 121 |
| Farms for Sale and Wanted | 158 | Rooms Wanted | 122 |
| Farm Implements | 71 | Salesmen and Agents | 22 |
| Female Help Wanted | 26 | Sewing Machines | 68 |
| Flats and Apartments to Rent, Furnished | 128 | Situations Wanted, Male | 29 |
| Flats and Apartments to Rent, Unfurnished | 129 | Situations Wanted, Female | 30 |
| Flats and Apartments Wanted | 130 | Situations Wanted, Male or Female | 31 |
| Florists | 12 | Stoves and Furnaces | 67 |
| Foreign Import and Sports Cars | 101 | Swaps | 84 |
| Fuel | 60 | Teachers Wanted | 27 |
| Funeral Directors | 10 | Timber | 81 |
| Furniture | 62 | Tools for Sale or Rent | 73 |
| Garden Supplies | 74 | Trade Schools | 41 |
| Halls, Stores and Offices to Rent | 137 | Trailers and Trailer Parks | 111 |
| Hotels | 116 | Trucks | 106 |
| Housekeeping Rooms to Rent | 125 | TV, Radio, Sales and Service | 64 |
| Housekeeping Rooms Wanted | 126 | Vacation Guide and Summer Resorts | 118 |
| Houses to Rent, Furnished | 132 | Wanted to Borrow | 142 |
| Houses to Rent, Unfurnished | 133 | Wanted to Buy, Houses | 153 |
| | | Wanted to Rent, Miscellaneous | 131 |


## 8 CARD OF THANKS

We wish to extend our heartfelt thanks to all who so kindly sent words of sympathy in the sad loss of a dear grandson and nephew, Claude James "Jimmy" Creed. He will be sadly missed.—Mrs. Alice Creed and family, Burnside Rd.

## 9 IN MEMORIAM

AMOS—In loving memory of my mother, Olga Amos, who passed away June 15, 1954.
Nothing can take away
The love a heart holds dear,
Fond memories linger every day,
Remembrance keeps her near.
—Always remembered by her daughter, Myrna.

DAY—In loving memory of our dear mother, who passed away June 15, 1942.
God gave us a wonderful mother,
Worth more than wealth untold;
He fashioned her smile out of sunshine,
He moulded her heart out of pure gold.
He needed a new star in Heaven,
A lovely new light to shine;
But why, oh why did it have to be
That wonderful mother of mine.
—Always remembered by her daughter and son-in-law.

## 10 FUNERAL DIRECTORS

Three Funeral Chapels dedicated to Thoughtful and Understanding Service.

SANDS
MORTUARY LIMITED
"Memorial Chapel of Chimes"
Quadra Street at North Park Street
Victoria, B.C. EV 3-7511

SANDS
FUNERAL CHAPEL OF ROSES
Fourth Street at Sidney Avenue
Sidney, B.C. GR 5-2932

SANDS
FUNERAL CHAPEL OF HEATHER
Colwood Corners, Colwood, B.C.
GR 8-3821

Thomson & Irving
FUNERAL CHAPEL
Est. 1911. Formerly of Winnipeg
Dignified, Courteous Service at moderate Cost
PRE NEED AT NEED
SHIPMENTS
1625 Quadra Street, Phone EV 4-2612

McCALL BROS.
"The Floral Funeral Chapel"
A background of dependability to exactly the service you would choose.
1400 VANCOUVER STREET
EV 5-4465 66

HAYWARD'S
B.C. FUNERAL CO. LTD.
ESTABLISHED 1867
The Hayward Family
Bruce M. Leyden, formerly of Calgary, and Raymond Kalfus
734 BROUGHTON ST. EV 6-3505

CHAPLIN'S FUNERAL CHAPEL
Kindness, Courtesy, Service
980 Quadra Street EV 4-5512

## 11 MONUMENTAL

MORTIMER'S
MONUMENTAL WORKS
ESTABLISHED 1877
"The Finest in Craftsmanship"
633 David Street EV 3-6421

STEWART MONUMENTAL WORKS Ltd. Monuments since 1869. 1403 May Street. EV 4-3452.

VICTORIA MONUMENT LIMITED
"Memorials of Distinction"
740 Finlayson at Douglas. EV 2-5694

## 12 FLORISTS

The
POSY SHOP
In The Yarrow Bldg.
623 FORT ST. EV 5-2475

BROWN'S
FLOWERS FOR EVERY OCCASION
EV 4-6512 EV 4-3321 NIGHTS

BALLANTYNE'S
EV 4-0555
One No.—3 Phones. Charge by Phone

## 13 CEMETERIES AND BURIAL PARKS

Royal Oak Burial Park
MUNICIPALLY OWNED
Plots from $85.00 to $115.00
Perpetual care included.
For further information
Phone GR 9-3213

## 14 ANNOUNCEMENTS

CHRIS' COFFEE SHOP, 1033 COOK, starting delicatessen Friday, June 10, serving unbelievably tasty dishes, meat pies, roast chicken, etc.

## 15 COMING EVENTS

BINGO - BINGO
I.O.F. COURT VICTORIA
THURS., JUNE 16
8 P.M.
K. OF P. HALL
CORMORANT STREET
Always Good Prizes
Door Prizes
TWO ATTRACTIVE JACKPOTS
Now introducing Snowball Bingo
A $35 bonus is possible on every general admission game
ADMISSION $1—20 GAMES
Extra cards 50c
FOUR Extra Games 25c
Help Us to Help Retarded Children
Courtesy Always

ALL WE NEED TO SAY IS
$120 AT 58 CALLS
because you know already that you always get comfort, courtesy, clear calling and good prizes at the
BINGO
in ST. PATRICK'S HALL, TRENT STREET (off Fort, near Foul Bay, opposite Safeway. Take Willows bus). Next game
8 P.M., WED., JUNE 15
ADMISSION $1. EXTRA CARDS 50c
EXTRA GAMES

Kinsmen Giant Holiday
BINGO
Memorial Arena
MONDAY, JULY 4
7.45 p.m.
$10,000 IN PRIZES
Tickets now at Eaton's Box Office. Play all 14 games in reserved seats for $2.00.

BINGO
ARMY, NAVY AND AIRFORCE VETERANS' AUDITORIUM
1001 WHARF STREET
Cash and Extra Games Prizes.
Comfortable surroundings.
Adequate table space and congenial atmosphere.
8 p.m. Wednesday, June 15
All proceeds to Veterans' Charities

LEAGUE OF ROSES, LANCS AND Yorks will meet Thursday, June 16, 8 p.m., Newstead Hall, 731 Fort. Entertainment and refreshments. Visitors welcome.

MARY WORTH

## 15 COMING EVENTS

V.A.B.A. BINGO
CLUB SIROCCO
1037 VIEW ST.
Every Tuesday—8 p.m.
Good Cash Prizes
Admission $1.00
Extra Cards, 50c
Promotion of Baseball for Boys

BINGO
THURSDAY, JUNE 16, 8 P.M.
Doors open at 6.30 p.m.
3 Jackpots worth $720
$1.00 Admission—50c Extra Cards
4 Extra Games 25c.
PRO PATRIA BRANCH
625 Courtney

BINGO! BINGO!
Every Wed., 8 p.m., James Bay Community Hall, corner Pilot and Dallas Rd. Everyone welcome.

CALLETE GARDEN TEA, SATURday, June 18, 2.30 p.m., 530 Lotbiniere Ave.

RUMMAGE SALE SPONSORED BY Esquimalt C.C.F., 10 a.m. Wednesday, June 15. 721 Courtney St.

## 20 LOST and FOUND

LOST — OR STRAYED FROM Mount Douglas Park, black and white puppy, 12 weeks old, part border collie and spaniel. Answers to Snooky. Little girl's pet. Phone GR 7-3213.

LOST—FRIDAY EVE, WEST SIDE of Beaver Lake, nurse's wrist watch, with gold expansion bracelet. Finder please phone EV 4-4617. Reward.

LOST — GIRL'S BICYCLE FROM Willows Beach area, blue Raleigh, serial 2030, licence OB-1194. Phone Burling, EV 4-8807.

LOST — BROWNIE STARMATIC camera in brown leather case. Phone Nanaimo SK 4-7578.

FOUND, ON COOK ST., NEAR Oliphant, bunch of 3 keys with E.M. tag. EV 4-6980.

LOST — EXPOSURE METER, Grant Lake trail. Please phone GR 8-2209.

FOUND, SATURDAY, NEAR BOAT house, Clover Point, wrist watch. EV 3-6864.

FOUND AT MACDONALD PARK boy's baseball mitt. EV 4-9854.

LOST YOUR PET? HOMES wanted, found. S.P.C.A., EV 3-0514.

## 21 MALE HELP WANTED

GOOD OPPORTUNITY FOR RIGHT man to contract for B.C. construction service firm. Applicant needs 1 to 2-ton truck in good condition for delivery, pickup and erection of scaffolding contracts. We also require phone and storage facilities. Reply Victoria Press, Box 285, and give full particulars.

JUNIOR CLERK
Opportunity for young man to train for career in banking. Excellent opportunity for advancement plus generous health and pension benefits. Apply Bank of Nova Scotia, Douglas and Hillside branch.

EXPERIENCED TAPMAN, CLEAR record, Victoria location. Wages above scale; opportunity for advancement. Give all particulars in first letter. Replies confidential. Victoria Press, Box 287.

SHOE REPAIRMAN, FULL TIME, or may consider part time. Preference given to man able to take charge. GR 9-3883 after 6 p.m.

QUALIFIED LIFEGUARD FOR July and August, full time. Apply manager, Crystal Gardens.

GOOD ACCOMMODATION FOR pensioner-helper. 816 Cook Street.

## 22 SALESMEN, AGENTS

SALESMEN!
An excellent opportunity is now available for good salesmen to introduce a new service and product to Victoria. A very good income is assured to those who can help develop this new and interesting field. Apply Room 122, Dominion Hotel, at 12.00 p.m. and 2.00 p.m. Thursday, June 16.

WANTED — TWO EXPERIENCED, licensed salesmen. All the advantages of new, modern accommodation in Victoria's largest and busiest shopping centre. Private desks and offices, ample free parking, best commission contract in the city. Member Victoria Real Estate Board and Multiple Listing Service, MSA available. All enquiries held in strict confidence. Phone Mr. Johnstone for appointment. Morey & Johnstone, Shelbourne Plaza. GR 7-2974.

OPENINGS FOR LICENCED REAL estate salesmen or women, or will consider training suitable applicants for this interesting and lucrative field. All replies confidential. 70-30 contract, M.S.A. and office co-operation. For interviews please call Mr. Edw. C. Clark, Rithet Consolidated Ltd. EV 2-4251 or EV 2-8536.

RESTAURANT EQUIPMENT SALESMAN
To call on restaurants and hotels on Vancouver Island. Must have a car and be bondable. Please advise age and experience in own handwriting. M.S.A. and living allowance. Victoria Press, Box 272.

LADY OR GENTLEMAN WITH car for Watkins district, full or part-time. Good hourly pay, steady employment. Apply EV 4-2223 or EV 5-5558.

## 25 MALE or FEMALE HELP WANTED

Berry Pickers are still
WANTED
and there will be work for all who
REGISTER NOW
with
National Employment Office
1039 Johnson St.
Women and Students Preferred

ELDERLY COUPLE IN GOOD health, non-drinkers, or elderly man, must be good driver, to help periodically in small country store. Room and board with TV provided in good home. Reply Victoria Press, Box 279.

UNLIMITED OPPORTUNITY IN new sales line. Large commissions. Apply in person to 2019 Oak Bay Ave, between hours of 12 and 2.

BERRY PICKERS WANTED. CALL at Berryland's road stand, Elk Lake, after 12 noon.

## 26 FEMALE HELP WANTED

COSMETICS
We have a full-time sales position in our cosmetic dept. Applicant should be under 30 years of age and should have retail cosmetics sales experience. Salary range $192-$240 per month.
Apply in person
Personnel Office, 4th floor.
HUDSON'S BAY CO.

TYPIST OR STENOGRAPHER
Permanent salaried position with national firm. Fine working conditions, with 5-day week plus all modern employee benefits. Beginners will be considered. Good appearance and personality essential. Age 17 to 27.
Apply in person to
Household Finance Corporation,
1218 Douglas St.

NURSES
Vacancy July 10th for one graduate or practical nurse for 25-bed hospital situated in beautiful Pender Harbour, 50 miles from Vancouver, B.C. Reg. nurse's salary commencing $300, graduate $285, practical $195. C.U. & C. coverage, single rooms in comfortable residence at $15 per month. Main meals 50c each. Apply with full particulars to the Matron, St. Mary's Hospital Garden Bay, B.C.

EXPERIENCED BOOKKEEPER required immediately for professional engineering office. Must be fully conversant with all aspects of bookkeeping to general ledger trial balance. Apply by letter only giving full details of experience, age, and salary required to Holt, Campion & Co., P.O. Box 36, Victoria, B.C.

WELL - ESTABLISHED VANCOUVER mortgage company with branch office in Vancouver requires competent girl with shorthand, typing and good knowledge of general office procedure, for new Victoria office. Reply, giving full details and phone number to Victoria Press, Box 573.

EXPERIENCED CLERK TYPIST required July 1 for permanent position, prefer someone with dictaphone and/or shorthand, salary commensurate with experience. Write stating age, experience, marital status to Victoria Press, Box 281.

ARE YOU A YOUNG, AMBITIOUS housewife who would like to earn good money in your spare time while working from your own home? If you are phone EV 5-3762, 1 p.m. to 4 p.m., for interview.

HOUSEKEEPER. GOOD PLAIN cooking, two adults. Beach Drive, Uplands, on bus route. Live in. Top salary paid. Please give references. Victoria Press, Box 564.

CAR HOPS FOR A & W DRIVE-IN. Must be neat in appearance and pleasing personality. Steady employment. Apply 3335 Douglas St., or 1921 Oak Bay Ave.

EXPERIENCED STENOGRAPHER required for five weeks commencing July 6 for real estate and insurance office. Apply Victoria Press, Box 570.

CAPABLE PERSON KEEP TWO houses clean, Alberta summer resort. Room, board, travel provided. EV 2-1624, noon-8 p.m.

WANTED FOR JUNE 23 TO JULY 1, reliable housekeeper. Fairfield district, children aged 10 and 14. Phone EV 2-9820.

HOUSEKEEPER FOR FULLY MODern summer home at Qualicum Beach. Reply to Victoria Press, Box 283.

WANTED — HOUSEKEEPER FOR elderly gentleman; live in the country. Victoria Press, Box 286.

WANTED—WAITRESS, 3 NIGHTS a week. Apply Jubilee Coffee Shop. EV 5-9057.

GENERAL HELP IN MODERN home, 4 children, live in. Call EV 3-6023.

WANTED—MARRIED COUPLE TO look after small house and elderly people. Live in. EV 3-8591.

EARN THAT NEEDED MONEY the Avon way. Call EV 4-7345 for details.

BABY-SITTER-COMPANION. LIVE in. EV 3-1273 before 1.30. 843 Craigflower.

## 27 TEACHERS WANTED

SCHOOL DISTRICT NO. 62 (SOOKE)
Applications are invited for the following teaching positions:
Teacher with elementary primary experience for teaching at the Junior High School level.
BELMONT JR.-SR. HIGH SCHOOL
Senior High School English
Senior High School Mathematics and Science
Junior-Senior High School Home Economics
MILNES LANDING JR.-SR. HIGH SCHOOL
Mathematics, Science and Social Studies at Grade 9 and 10 level.
HAPPY VALLEY ELEMENTARY SCHOOL
Teacher for primary grade
LANGFORD ELEMENTARY SCHOOL
Teacher for Grade 1
METCHOSIN ELEMENTARY SCHOOL
Teacher for primary grades
Applications, together with copy of latest report from District Superintendent of Schools, to be addressed to:
Secretary-Treasurer,
School District No. 62 (Sooke),
2227 Sooke Road, Victoria, B.C.

PRINCIPAL WANTED
SCHOOL DISTRICT NO. 2 (CRANBROOK)
Applications are invited for the position of Principal, Mount Baker Jr.-Sr. High School, Cranbrook, B.C. Must possess S.B. or S.A. certificate. Previous administration experience preferred but not essential. With first application please supply details regarding scholastic record, subject preference, character references, teaching experience, administrative experience and outside interests.
Size of school approximately 825 pupils.
Duties to commence August 8, 1960.
Personal interview will be required prior to appointment. Unsolicited personal interviews unwelcome.
Plan "A" Medical Services in effect.
System of Department Heads in operation.
Closing date for receiving applications, June 21, 1960.
ADDRESS APPLICATIONS TO
Mr. F. J. Orme,
District Superintendent,
P.O. Box 9,
Cranbrook, B.C.

SCHOOL DISTRICT No. 67 (LADYSMITH)
Positions Available
Physical Education Instructors for Girls' Classes
There are openings for girls' physical education instructors at the Ladysmith and Chemainus Junior-Senior High Schools.
Physical education periods approximately half-time, balance academic subjects.
Salary schedule, $2,850 - $7,880, according to approved qualifications.
Written applications, with copies of recent reports, will be accepted by the Secretary-Treasurer, School District No. 67, P.O. Drawer 373, Ladysmith, B.C.

## 27 TEACHERS WANTED

SCHOOL DISTRICT NO. 33 (CHILLIWACK)
Applications are invited for the following teaching positions:
SENIOR HIGH:
Music Specialist - Instrumental and Choral, for Senior and Junior High classes.
JUNIOR HIGH:
Home Economics
Girls' Physical Ed.
ELEMENTARY:
Primary Consultant
Please forward applications with copies of latest Superintendent's Reports to H. W. Shannon, Secretary-Treasurer, 235 Yale Road East, Chilliwack, B.C.

## 29 SITUATIONS WANTED MALE

SEMI - RETIRED CARPENTER, finisher, kitchen cabinets and any alteration on your home, with all power tools. Very reasonable. Call EV 2-3496 after 5 p.m.

EARNESTLY IN NEED OF WORK—15 years of carpenter experience, will do framing, finishing, painting or repairs, etc. Very reasonable. Phone EV 2-2653.

WHY WAIT? DO IT NOW. ODD jobs reasonable. For information phone GR 9-5637.

GET IN TOUCH WITH YOUR handyman. EV 3-9032, carpentry, flooring jobs or painting.

MOWING
Long grass cutting on vacant lots. Power mower. 3 ft. EV 2-4644.

DIGGING AND CLEANING GARdens, edging and trimming. Guaranteed job, reasonable. GR 7-1081.

BRICK WORK, CHIMNEY TOPS, fireplaces repaired. EV 2-1391.

ODD WORK AND LAWNS. PHONE EV 5-9344.

EXPERIENCED PAINTER, WORK guaranteed. Phone EV 5-8953.

PAINTING, DECORATING. EFFIcient worker, $1.65 hour. EV 2-3206.

HAY AND TALL GRASS CUT OFF lots. Reasonable rates. EV 4-0380.

DESIRE POSITION OF CARING for lawns and gardens. EV 2-0974.

PLASTERER, LIGHT PATCHING, EV 3-3935, 9 to 11 a.m., 6 to 7 p.m.

## 30 SITUATIONS WANTED FEMALE

DAY CARE FOR CHILDREN, MY home. Large fenced yard, Oak Bay, Jubilee district. EV 4-1502.

WILL CARE FOR CHILDREN IN my home 5 days per week. Langford. GR 8-3388.

RELIABLE BABY-SITTER, ADULT. Phone EV 3-0159.

DAY CARE FOR LITTLE GIRL, my home. GR 7-3429.

WILL CARE FOR SMALL CHILD in my home. EV 2-6656.

TYPING WANTED—EV 3-8989.

TYPING WANTED—EV 3-8989.

## 36 BUSINESS SERVICES

### ASPHALT PAVING

E & E
CONSTRUCTION AND
PAVING
LIMITED
DRIVEWAYS
SIDEWALKS
FREE ESTIMATES
541 Herald
EV 6-2611

O.K. PAVING
FREE ESTIMATES—EASY TERMS
760 Topaz EV 5-1812

PHONE FOR FREE ESTIMATES on driveway, parking lots and roads. All work guaranteed.
LARGE OR SMALL
WE DO THEM ALL
Hub City Paving and Construction Ltd.
360 Bay St. EV 5-7911

### BLASTING

GILLESPIE BLASTING, EXCAVAtions etc. GR 7-2086, GR 9-5043.

### BRICKLAYERS

ALL TYPES OF MASONRY WORK. H. A. (Sandy) Ormiston. EV 4-6777.

### BULLDOZERS

BULLDOZING AND CLEARING, road grading and backfilling. The right machine for every job.
JOHN D. KISSINGER JR.
EV 5-8425 Days EV 2-3947 Nights

J. HENSON — BULLDOZING, loading, grading. GR 9-4234 or EV 5-0609.

BOB SOUTHWELL, BULLDOZING. Free Estimates. EV 5-1132 anytime.

### CARPENTERS

PETER YAKIMOVICH
BUILDER, CONTRACTOR AND CABINET WORK
REPAIRS OF ALL KINDS!
Steps, Gutters,
Kitchen Remodelling, Etc.
Phone GR 9-4257

HAVE YOUR CARPENTER WORK done now. Steps built or repaired. Gutters cleaned and repaired. Painting, roof and chimney repairs. Stucco patching. Verandas jacked up. Over 20 years experience. Phone Henry anytime. EV 2-1369.

DAVE FOSTER
First class framing, finishing, cabinets. The best costs no more expertly crafted. EV 4-3014.

BUILD, REPAIR ANYTHING. ALterations, finishing, cabinet work, foundations levelled, jacked up, repaired. Hour or contract. EV 2-4644.

CARPENTER REPAIRS, ALTERAtions, gutters, stairs, tile and cement. H. Pistell. EV 2-8602.

### CARPETS AND LINOLEUM

RUGS — UPHOLSTERY
DURACLEANED
IN YOUR HOME
Use same day.
Bus. EV 5-3336; Res. EV 4-3244

CARPET CLEANING SPECIALISTS Air Mist Ltd. EV 4-4952.

HOURIGAN'S CARPET & LINO. Supplied and installed. Estimates free. 715 Pandora. EV 6-2401.

V.I. FLOOR CENTRE LTD. FREE estimates. EV 4-7314.

### CEMENT

DRAIN TILE, SEWER WORK
Guaranteed. Cement Contractors
LOWE, POLITANO & BIRKETT
EV 5-6142 EV 4-8306 GR 9-2885.

FARMER CONSTRUCTION LTD. GUARANTEED CONCRETE WORK, ROCK BLASTING, SEWERS AND DRAINS, ETC. PHONE EV 4-0511.

STEPS AND SIDEWALKS
Specialists. Gilmour. EV 4-3486

### CLEAN-UP SERVICE

PACIFIC CLEAN-UP. WE CLEAN basements, yards, garages, compost heaps; rubbish hauled away. Very reasonable. Day or night. EV 4-4360.

RUBBISH HAULED, BASEMENTS cleaned. EV 4-6718 after 5 p.m.

## 36 BUSINESS SERVICES

BEER BOTTLES BOUGHT. CLEAN up work. Light deliveries. Island Junk. EV 3-0343.

GENERAL HAULING. CLEANUP service. Basmt, yd. Reg. pickups. Cheap. Work needed. EV 4-1755.

A. AND A. SERVICE — TRASH, rubbish and junk removed reasonably. EV 2-9567.

24 HR. MOVING AND CLEAN UP service. No job too big or small. Phone EV 5-7433.

### CONTRACTORS

MODERNIZE YOUR HOME
With Stucco
Also old stucco resurfaced like new. Call Frank's complete home-modernizing service for free estimates and financial arrangements. Work guaranteed. EV 3-7642.

GILMOUR CONST.
REPAIR DEPT.
Rumpus Rooms. Additions.
Cement Work.
General Repairs.
IMMEDIATE ATTENTION
Anytime, EV 4-3486 or GR 7-1606

Nu-Line Construction
Repairs, alterations, cabinets, basement rooms. Free estimates. EV 5-7267 or GR 7-1077.

Farmer Construction
Repair Department. EV 4-0511.
Prompt Service.

G. H. WHEATON LTD
Repairs, Alterations. EV 2-2159

A. J. BARR LTD.
HOUSE REPAIRS, DRAINS, DRIVEWAYS, EXCAVATING. ROCK BLASTING $1,000 job costs $34 per month. GR 9-2581, GR 9-1440.

NEW WORK, REPAIRS, BRICK, stone, slate, ceramic tile, drains, etc. Sam Henson. GR 9-3823.

H. BOWERING, BUILDER AND contractor. Complete home service and free estimates. EV 3-1498.

NEW HOMES, REPAIRS AND ADditions. Journeyman workman. Stan, EV 5-1257.

HOME BUILDING REPAIRS, H. E. Fowler and Sons Ltd. EV 5-2436.

### ELECTRICAL CONTRACTORS

FREE ESTIMATES
Complete wiring installation. Older houses rewired. J. McCoy. GR 9-5031.

C. SMITH. ELECTRICAL CONtracting, wiring, new and old homes and appliances. EV 3-9487.

NORM ELLIS. COMPLETE WIRing service. Day or night. EV 2-9752.

### FLOORING AND FLOOR SANDING

M. & M. FLOOR CO. LTD. FLOOR laying, sanding, finishing. Free estimates. EV 4-0403, GR 9-2083.

ALL TYPES OF FLOORS EXpertly cleaned, waxed and polished by machines. Homes our specialty. Gregg's, established 1920. EV 4-5023.

FLOORS SANDED, REFINISHED. Floors cleaned. Paint washing. EV 4-7667.

V.I. FLOOR CENTRE LTD. FREE estimates. EV 4-7314.

### GUTTER CLEANING

GUTTERS DOWNPIPES
Cleaned, Repaired and Renewed
EV 3-3915
MODEL SHEET METAL
2010 DOUGLAS STREET

### HAIRDRESSERS

DUTCH BEAUTY SALON
"Vapo" Steam Permanent
EV 5-8414 1009 Blanshard Street

PRIMROSE BEAUTY SALON
215 Scollard Bldg. EV 3-5331
Hair Coloring Experts

TYRRELL'S BEAUTY SALON
Hair Styling Specialists
609 Courtney Street EV 3-6831

Fountain of Beauty
Hairstyling, waving, tinting
COLWOOD PLAZA GR 8-4322

MARGO BEAUTY STUDIO
GR 7-3732 Shelbourne Plaza

HALF PRICE PERMS. NEW RAY Beauty. 920 Pandora. EV 4-3644.

DOMINION HAIRDRESSING Salon. Dominion Hotel. EV 4-4126.

### LANDSCAPING

LANDSCAPE GARDENER
Erling Carlsen
Lawns - Plants - Rockwork
Phone EV 3-6483

Barker Landscaping
FREE ESTIMATES EV 2-8323

LANDSCAPING, LAWNS, ROCK work, etc. Molholm. EV 2-0237.

### LAWN MOWER AND SAW SERVICE

ENJOY
A REED SHARP TOOL
COOK AND VIEW EV 3-8324

LOU'S LAWN MOWER SERVICE
Keys Cut. General Sharpening
EV 5-2714 642 Cormorant

### PAINTERS and DECORATORS

Island Decorators
PAINTERS PAPERHANGERS
SPRAY PAINTING
CONVENIENT TIME PAYMENTS
Phones:
DAY EV 3-9059 NIGHT EV 2-1478

REDUCE PAINTING COSTS
WE SPRAY—YOU TRIM
We paint the body of your house, you paint the trim in your spare time.
FREE ESTIMATES
A. C. GRIEVE PAINTING & DECORATING
539 Herald St. EV 2-1413

MAY I BE OF SERVICE TO YOU? Order now at special discount rates. Paperhanging, painting, repairs, etc. Special rates. Guaranteed, clean, fast, efficient. Tommy Harker, EV 3-8773.

WEBB & SUN
EV 4-6827. Paperhanging, painting. Quick, clean, reliable, first-class workmanship. Thirty years' experience Victoria. Terms if desired.

$19 PAINTS CEILING AND WALLS of average room, including best paint and labor. 239 Superior, ph. EV 2-4758.

EXPERIENCED PAINTER, INTERior or exterior. Satisfaction guaranteed. Free estimates. References. EV 5-8613 after 4.

PAINTING AND DECORATING. Reasonable rates, satisfaction guaranteed. Terms. EV 6-2390.

$10 UP - ROOMS PAPERED OR painted. Stucco painting. D. Smythe, EV 2-3837.

C. T. LONGMAN DECORATORS painting, spraying, paperhanging. Free estimates. Phone EV 6-2813.

INTERIOR AND EXTERIOR painting at reasonable rates. Call EV 2-4758.

EXPERIENCED PAINTER WANTS jobs. Good work, low wage. Dennis, EV 6-1860.

GREGG'S PAINT WASHING DEPT. Kitchen, bathrooms, etc. 38 years' experience. EV 4-5023. Estimates.

INTERIOR, EXTERIOR PAINTING. Free estimates. EV 3-0904 after 6.

G. DAVIDSON. PAINTING. QUICK service. $10 a room up. EV 3-3775.

## 36 BUSINESS SERVICES

### PLASTERERS

PLASTERING AND STUCCO REpairs, from $10. Executed with neatness and dispatch. Stucco recolored. Art Whittaker, GR 7-6064.

### PHOTO ENGRAVING

PHOTO ENGRAVING
Half Tone, Line and Color.
Engraving, Commercial Art
ISLAND ENGRAVERS
649 Pembroke, Just Below Douglas
Phone EV 2-8831

### PLUMBING AND HEATING

PITT & HOLT LTD.
J. WELHAM, Prop.
Plumbing, heating, installations, furnace repairs, sheet metal work, oil burners and appliances. Financed under home improvement plan. 602 Esquimalt Rd. EV 3-7413

BROWN'S PLUMBING
24-hr service. EV 2-2747, GR 9-5641. Repairs, remodelling. Reasonable.

### ROOFING AND INSULATION

Parker Johnston Ltd.
1314 BROAD ST. EV 2-9181
Roofing, insulation at its very BEST. Over 40 years combined experience to stand the TEST.

ROOFING, SIDING, INSULATION, ROOF AND GUTTER REPAIRS.
CAPITAL CITY ROOFING
1920 OAK BAY EV 3-5911

VICTORIA ROOFING AND INSULATION COMPANY
917 FORT
EV 2-2331 EVENINGS EV 4-4818

### TREE SERVICE

SCIENTIFIC PRUNING, SPRAYing, fruit and shade trees, trees felled. Chemical spraying, brush, grass, weeds. Chas. A. Cowie, Tree Surgeons Ltd. (Licenced and insured) EV 2-1676; eves. EV 3-1668.

DON'T FORGET! A FREE ESTImate from Capital City Tree Experts. EV 5-6452, EV 3-1805.

### WASHING MACHINES

"BEATTY" WASHER, AUTHORIZED PARTS AND SERVICE. QUADRA APPLIANCE SERVICENTRE, 3514 QUADRA. PHONE EV 5-6422.

BENDIX WASHERS SPECIALTY. Bolt-down type. Guaranteed service, reasonable charges. EV 6-1872 eves.

KER ELECTRIC, AUTHORIZED Beatty Service. 1119 Fort. EV 2-3425

### WINDOW CLEANING SERVICE

LET ME DO YOUR DANGEROUS window cleaning reasonably. 12 yrs. Victoria experience. Gutter cleaning and painting. Free estimates. EV 6-1040.

## 37 PROFESSIONAL SERVICES

### ACCOUNTING

ACCOUNTING, BOOKKEEPING services for small businesses. Income tax. Weekly, monthly, part-time. Reasonable. EV 3-3955.

### CHIROPRACTIC

GEORGE H. McLEAN, D.C.
CHIROPRACTOR
884 Fort St., corner of Quadra. Office, EV 5-0923; Res., EV 5-0585

### HEARING AIDS

W. HUMPHREY GOLBY
Beltone Hearing Aids
1207 Douglas Street EV 5-3103

### PRIVATE DETECTIVES

VICTORIA'S OLDEST LICENSED and bonded private detectives.
NATIONAL INVESTIGATION AGENCY LTD.
Advice Free and Strictly Confidential
24-Hour Service EV 4-2814

## 39 PERSONALS

HELP OUR TEEN-AGERS. COUNsellors and homes needed for King's Teens Bible Clubs. Interdenominational associated with King's Gardens, Seattle. GR 9-2737.

ALCOHOLICS ANONYMOUS
Have you a drinking problem? If you have a sincere desire to stop drinking phone EV 3-0415 or write Box No. 1 Victoria B.C.

HAVE NEWS OF DONALD DAVIDson. Phone me. Will talk.

## 40 BUSINESS PERSONALS

FYFE
CLEANERS
WEEKLY SPECIAL
Plain Skirt — Pants
Plain Sweater — $2.00
(Any three mixed or matched)
EV 4-2214 PHONE EV 4-6519
TWO-DAY DELIVERY
IN BY 10 A.M., OUT BY 4 P.M.
3460 QUADRA STREET

Have Your Fortune Told
Madame Shellagh
CAIRO COFFEE SHOP
1708 Douglas (opp. Hudson Bay)

SUN FUN
You'll be a peach
and in the swim
Beside him!
When you wear to the beach
Karolyn's sun togs
All at prices within easy reach!
Karolyn's Style Shoppe
On Estevan

HAIR GROWTH
SCALP TREATMENT
"Firth of Fort"
330 Yarrow Bldg. (Est. 1918.)

ROCKHOUND SHOP — LAPIDARY machinery, slabbing, polishing, jewellery findings. 1385 Hillside. Ph. EV 6-2032.

BARGAIN BUYS
Towel remnants, white, colored. 656 Cormorant (opp. City Hall)

YOUR DOUBLE BREASTED SUIT can be made single-breasted. See Morisse, 2630 Douglas. EV 3-2088.

FUR REPAIR SERVICE
Remodel, repairs. Call delivery. Paul, 205 Beach Drive. EV 2-3381.

FYFE CLEANERS
3460 Quadra EV 4-2214, EV 4-6519

J. COOPER, TAILOR, ALTERAtions, repairs. 635 Fort. EV 3-4693.

LA BARR'S FOR BRASSIERE AND girdle fittings. 732 Fort. EV 2-3932.

## 42 EDUCATION

GOOSEY GANDER
Kindergarten and Nursery School
3938 Telegraph Bay Rd. GR 7-3731
Transportation

SUMMER CLASSES IN REMEDIAL reading for Grades 1, 2 and 3. Also coaching in all subjects through Grade 9. EV 4-7029.

ITALIAN AND ENGLISH LESsons given. Qualified instructor. EV 4-3836.

## 42 EDUCATION

HONORS GRADUATE WILL coach high school math and physics. EV 4-7868.

## 43 DANCING

SUMMER CLASSES
All Dances. All Ages.
Register Now!
Academy Ballroom Dancing
1012 Douglas EV 3-1643

EILEEN'S SCHOOL OF DANCING. Ballet, tap, baton twirling. Baby class. 749 Broughton. Res. EV 3-8247.

## 60 FUEL

### COAL

SPRING SPECIAL
LIMITED TIME ONLY
100% FIR
DRYLAND WOOD
Stove-length block and slab. Easy to split. No cedar whatever. Good for kitchen, heater, furnace and fireplace. Free from waste.
2½ CORDS $7.95
5 CORDS ..........$14.75
10 CORDS ..........$29.00
100% FIR SAWDUST
2 UNITS, BLOWER, $9
Customers please note, this wood will not be available as soon as chipper plant goes in. Please hurry and stock up now and save.
Immediate Daytime Delivery
WHOLESALE FUEL
EV 5-7611

ORDER NOW
KILN-DRY KINDLING
$8 CD.; $12 1½ CDS.
PLANER ENDS
$7 PER CD.; $10 1½ CDS.
12 SACKS DRY KINDLING DEL. IN BASEMENT, $5
COAL PRICES
Drastically Reduced
SAVE UP TO $2.25 PER TON
ORDER NOW
Pres-to-Logs and Packaged Coal now available for pick-up service at our new location, 2333 Government Street, yard entrance on Douglas Street (next to the Dairy Queen)
HARKNETT FUEL LTD.
EV 4-2647 — EV 4-9381
2333 GOVERNMENT

"MIDLAND"
(DRUMHELLER)
JUNE DISCOUNT
Save Up To $1.75
PER TON
Cameron Active Fuels
723 CORMORANT ST.
EV 3-3121
Associated with
Kingham-Gillespie
Coal and Oil
613 FORT ST.
EV 3-1124

SUMMER DISCOUNTS ENSURE BIG SAVINGS NOW!
COAL THAT LASTS—HIGH HEAT
Galt, Midland, Commander, Comox, Economy Furnace Blend, Canmore Briq'tes, Brix-Mix, Special Stoker Blend.
PRES-TO-LOGS, $19 UNIT
STOVE AND FURNACE OIL
Richard Hall & Sons Ltd.
Service Since 1882
746 Fort Street Tel. EV 4-1431

### WOOD AND SAWDUST

WOOD — WOOD
3 DAYS ONLY
DRYLAND WOOD
12" SLAB AND BLOCK WOOD
GUARANTEED CLEAN
2½ CORDS.... $7.95
5 CORDS...... $14.75
CEDAR SPECIAL
12" CEDAR WOOD
GUARANTEED CLEAN
3 CORDS........ $5.00
2 CORDS........ $4.00
IDEAL FUEL CO. LTD.
PHONE EV 2-4622

DRYLAND
Guaranteed 100% Fir
Inside Fir Blocks
Big Thick Bark Slabs
Hand-picked to eliminate sawdust and rubbish; 12" lengths; guaranteed never in water, ready for immediate use. This wood is highly recommended for furnace, fireplace and kitchen range.
1 CORD, $8
2½ CORDS, $12
COARSE 100% DRY FIR SAWDUST
3 UNITS, BY BLOWER, $14
Phone Sooke Fuel Co.
EV 2-2211 or EV 3-8925

100% FIR
Dryland Millwood, stove lengths; clean and ready to burn. No cedar or spruce; save on splitting. Good for all-around use. No sawdust.
2½ CORDS $7.95
FIR SAWDUST
2 UNITS, BLOWER, $10
Agricultural Sawdust
2 UNITS $6.00
Special rates for large quantities.
Immediate Delivery
O.K. FUEL CO.
760 TOPAZ
EV 4-2452 EV 5-1812

WOOD—FIR—WOOD
TRUCKED FROM UP-ISLAND
12" Large Slabs and Blocks
Guaranteed All Fir and Clean.
2½ CORDS $11.95
5 CORDS $21.95
FIR SAWDUST
Double Screened
Guaranteed All Fir
By Blower and Bulk
PLANER ENDS
1 CORD $7.00
FERTILIZER SAWDUST
2 UNITS $6.00
AND SHAVINGS
2 UNITS $8.00
BEST FUEL CO.
Phone EV 4-5524

DRYLAND FIR WOOD
THICK BARK SLABS AND BLOCKS
2½ Cords....$11.00
5 Cords....$20.00
EV 2-3834
EV 2-1973
SHAWNIGAN FUEL

Tonic for Your Pocketbook . . . Read the Drug Store Advertisements Under Class 82 and Save . . .

## 60 FUEL

**SAWDUST**
100% FIR
SUMMER PRICES
SPECIAL FOR FILLED BINS
1-day delivery in 2 or 3 units by blower. We are only responsible if the sawdust is delivered by our trucks. Look for our sign on trucks. Fertilizer sawdust 2 units for $6.
DHILLON FUEL CO.
EV 3-3811 EV 2-0459

**Free—Wood—Free**
12-in plywood bone dry planer ends. Guaranteed 100% fir and dry. Good for starting fire and stove 1 week.
Only Handling Charge
1 Cord 2 Cords
$3.50 ALL FIR $5.00
HILLCREST FUEL
EV 4-3015 anytime.

**DRY FIR CORDWOOD**
Why should you struggle with wet sawdust and poor quality small millwood? We have 12-inch dry Douglas fir cordwood, extra heavy. Ideal for all-round use; also 2-ft.
1 CORD $11.00
1½ CORDS $16.50
2 CORDS $20.00
POLZ HILLCREST FUEL
PHONE EV 4-3015 ANYTIME

**KILN DRY 100% FIR PLANER ENDS**
2x4, 2x6, 2x8, etc., 12" lengths. Hand-picked, no rubbish.
1 Cord, $7 — 1½ Cords, $10
SOOKE FUEL EV 2-2211, EV 3-8925

**Honeymoon Bay Fuel**
100% Fir Blocks and Slabs, 12" Excellent Quality.
2½ Cords $12.00
EV 4-8725

SAWDUST, WOOD, DRYLAND FIR (blower). Summer prices. 2½ cords (hand picked), $14. D. Howard. GR 9-6944 p.m. only.

NO. 1 FIR (HAND-SPLIT) BLOCKS —1½ cds. $16.50. EV 5-4965.

## 61 BUILDING SUPPLIES

**"FOREST" CEDAR SIDING**
For that NEW HOME use this SMART MODERN SIDING that combines BEAUTY STRENGTH ECONOMY
WHEN YOU BUY SPECIFY "FOREST" CEDAR SIDING
BRITISH COLUMBIA FOREST PRODUCTS LTD.
VICTORIA SAWMILL DIVISION
Fir, Hemlock and Cedar Lumber Products
Plywood
Cedar Shakes
PRES-TO-LOGS
Phone EV 5-3331
371 GORGE ROAD E.

**CUBBON Lumber**
BUILDING SUPPLIES
(Formerly Drysdales)
1720 COOK STREET EV 4-4411

HOME REPAIRS
Do it yourself with Cubbon's help. Handy take-home bundles for home repairs.

| Lengths | 6-ft. | 8-ft. |
|---|---|---|
| 1x2 Dressed (12 pcs.) | 72c | 96c |
| 1x3 Dressed (6 pcs.) | 45c | 72c |
| 1x4 Dressed (6 pcs.) | 60c | 96c |
| 1x4 (6 pcs. T & G) | 60c | 96c |
| 1x6 Dressed (4 pcs.) | 60c | 80c |
| 1x6 (4 pcs. T & G) | 60c | 80c |
| 1x8 Dressed (4 pcs.) | 80c | 1.30 |
| 1x8 (4 pcs. T & G) | 80c | 1.30 |
| 2x2 Dressed (6 pcs.) | 60c | 96c |
| 2x3, 6-ft., Dressed, each | | 15c |
| 2x4, 6-ft., Dressed, each | | 20c |
| 2x6, 6-ft., Dressed, each | | 30c |
| 2x8, 6-ft., Dressed, aech | | 40c |
| 2x10, 6-ft., Dressed, each | | 50c |
| 2x12, 6-ft., Dressed, each | | 60c |

PAINT—Complete line of top quality interior and exterior Glidden paint. Your free color card mailed on request.

RUMPUS ROOM VALUES
4x8x¾ Weldtex, No. 2 $4.16
4x8x¼ Lodge Pole Pine, No. 2 4.45
4x8x¼ Sylvacord, No. 2 4.16
4x8x5/16 Etchwood, No. 2 4.48
4x8x5/16 Mark 7 4.16

SAVE WITH PLYWOOD CUTTINGS
48x21x¼ Sanded .48
32x60x¼ Sanded 1.04
34x48x¼ Sanded .64
10x96x¼ Sanded .65
60x21x5/16 Sanded .45
60x32x⅜ Sanded .85
34x48x⅜ Unsanded .52
24x48x¾ Sanded 1.95
13x48x¾ Sanded .50

SPECIAL — One only, MARAUDER rotary power mower
At $41.95
Shovels, long or short 2.95
⅜-in. offset hinges, per pr. 19c

BUILDING LUMBER DIRECT FROM OUR MILL AND SAVE!
1,000-ft. lots
2x4 No. 1 Fir, S4S $29.00
2x4 No. 3 Fir, S4S 65.00
2x4 Mill Run Fir, S4S 75.00
2x6, 2x8, 2x10 Mill Run Fir, up to 16-ft. lengths 75.00
2x8 No. 3 Fir Joists 58.00
1x8 No. 4 Fir Shiplap 25.00
1x8 No. 3 Fir Shiplap 62.00
1x8 No. 3 Cedar Shiplap 60.00
1x8 Mill Run Fir Shiplap 70.00
2x4 Pre-Cut Studs 68.00
OPEN ALL DAY SATURDAY

**TILE**
Low! Low! Prices!
Plastic Wall Tile
2c each; 16c sq. ft.
VICTORIA ROOFING & INSULATION CO., LTD.
917 FORT EV 2-2331

**FLEXALUM VENETIAN BLINDS**
B. T. LEIGH
786 Newport EV 3-9685

## 61 BUILDING SUPPLIES

**"M-W"**
Big Savings on STANLEY POWER TOOLS!
Here is your opportunity to save on electric builders' saws on Stanley Spring Saw offer. This offer is good only until July 31st. Saw kit includes, saw, ripping gauge, wrench and convenient carrying case. SAVE $16 on H270-7" model. Was $116, now only $100. Two other 6½" models from $59.95.
Also see other nationally-known brands of power tools. The savings will surprise you.

**PAMPER POP ON JUNE 19TH**
with a gift of a Cape Cod Chair. Only $4.95. Remember this is Mother's day for giving Dad—perhaps a collapsible table to go with the chair. Table only $3.95. With any sort of gift from Moore-Whittington you can make Dad really glad.

**PAINT**
Save on Branded Lines
B-H English exterior white and pastel colors. Regularly $8.95 per gal.
SALE PRICE, $5.60 Per Gal.
Save $83.35 per gal.
B-H Interior Velvet flat — white and pastel colors.
Regularly $7.45 per gal.
SALE PRICE, $5.95 Per Gal.
Watch for our Fence Paint Special NEXT WEEK.

**DREAM KITCHEN**
If you haven't seen the M-W dream kitchen, drop in at your first opportunity and let one of the friendly M-W salesmen show it to you. Here you will see gleaming stainless steel THERMADOR cooking tops and refrigerator - freezer combination. TRADEWIND hoods and fans. Arborite faced cabinets. Drop in to see and you will agree this is truly a dream kitchen.

**LUMBER**
Don't miss an opportunity to buy lumber at low prices.
Economy grade—2x4 & T&G Shiplap and boards in sling load lots, $24.50
Build a basket weave fence 40" high, 54' long, including galvanized nails, only $18.95
Garden stakes. ONLY 1c per lineal foot. A few left at ½c per lineal foot.

MONDAY TO FRIDAY 8 A.M. TO 5 P.M.
SATURDAY 8 A.M. TO 12 NOON
LOTS OF FREE PARKING
The Moore-Whittington LUMBER CO. LTD.
Off Bay Just West of Government Street
2614 Bridge St.
EV 3-7106

**R. A. GREEN LUMBER CO. LTD.**
BUILDING SUPPLIES
2891 DOUGLAS ST. EV 5-9774-5

**GOING TO BUILD?**
USE OUR COMPLETE PLAN SERVICE. BUDGET TERMS. MONTHLY ACCOUNTS. QUICKLY ARRANGED FOR MATERIAL SELECTED TO DO YOUR PROJECT OR CONTRACT.
COMPLETE FACTORY SERVICE. Windows, Doors, Cabinets, Yellow and Red Cedar Boat Lumber.
EV 5-9774 and EV 5-9775

**FENCING FOR LESS**
50' COMPLETE $15.50
Window Screens 60c sq. ft.
Screen Doors from $7.75
12'x20' Garage, complete $146.50
Saanich Lumber Yards
OPEN ALL DAY SATURDAY
1041 Douglas St. EV 5-2486

## 61 BUILDING SUPPLIES

**STEWART & HUDSON**
Everything for the Builder

SAVE ON SHORTS
Handy Pickup Bundles Lumber

| | 6 ft. | 8 ft. |
|---|---|---|
| 1x2 dressed (12 pcs) | $.72 | $.96 |
| 1x3 dressed (8 pcs) | .60 | .96 |
| 1x4 dressed (6 pcs) | .60 | .96 |
| 1x6 dressed T&G (4 pcs) | .60 | .96 |
| 2x2 dressed, each | .15 | |
| 2x4 dressed, each | .20 | |
| 2x6 dressed, each | .30 | |
| 2x8 dressed, each | .40 | |
| 2x10 dressed, each | .50 | |
| 2x12 dressed, each | .60 | |

RED CEDAR ROUGH
Your Choice of Lengths

| | 1x6 | 1x8 | 1x10 | 1x12 |
|---|---|---|---|---|
| Per foot | 4c | 6c | 8c | 10c |
| | 2x6 | 2x8 | 2x10 | 2x12 |
| Per foot | 8c | 11c | 15c | 19c |

Garden Stakes—20 Pcs Bundle
3 ft 30c 4 ft 60c
5 ft 95c 6 ft 1.25
Clear Lattice Strips—20 Pcs Bundle
3 ft. 45c 4 ft. 95c
5 ft. 1.25 6 ft. 1.80

BULLSEYE REDDI MIXES
Simply add water and its ready to use — repairing walks, driveways, patios, steps, cementing posts, etc.

| | 1-4 bags | 5-9 bags | 10 plus |
|---|---|---|---|
| Concrete Mix— 45 lbs. | $.90 | $.85 | $.80 |
| 90 lbs. | 1.75 | 1.65 | 1.55 |
| Topping Mix— 45 lbs | 1.10 | 1.05 | 1.00 |
| Mortar Mix— 45 lbs. | 1.25 | 1.20 | 1.15 |
| Blacktop— 50 lbs. | 1.50 | 1.45 | 1.40 |

BUILDING LUMBER
Look over the following list for selection and large choice from stock. Bring us your blue print or lumber list for a special price on ALL your lumber needs. Fast delivery to all Saanich Peninsula points.

| | 1,000-ft. lots |
|---|---|
| 2x4 Econo Precut Studs | $25.00 |
| 2x4 Econo Precut Random | 29.00 |
| 1x6 Econo T&G Random | 29.00 |
| 1x8 Econo Shiplap | 35.00 |
| 2x4 6-ft. Shorts | 40.00 |
| 1x6 Premium Shiplap | 38.00 |
| 1x8 Premium Shiplap | 45.00 |
| 1x8 M/R Hem. S/L | 65.00 |
| 2x4 Precut Studs Util | 68.00 |
| 1x8 M/R Fir Shiplap | 70.00 |
| 2x8, 2x10 Utility Grade Floor Joists | 58.00 |
| 2x6, 2x8, 2x10 S2E Floor Joists to 14 ft. | 75.00 |

PACIFIC SHINGLE STAIN—Red, brown, green, gal $2.75
Pacific Interior Latex Paint, qt. $1.49; gal., $4.49

Here's top line value from Dominion Lock Co. All latest Tulip design choice of brass or bronze
Key in knob entrance $5.95
Bathroom $3.69
Passage $2.75
Closet $2.45
Dummy knobs $1.25

Boring jigs for easy installation available free of charge with order
Chrome Hinges, ⅜" offset 19c
Friction Catches 10c
Chrome Pulls 15c

Polyethylene plastic covering in white or black, for covering materials, machinery, hay stacks, etc. Available by the foot or rolls.
4 mill, 10 ft. wide, 1,000 ft. $20.40
4 mill, 20 ft. wide, 1,000 ft. $40.80
6 mill, 10 ft. wide, 1,000 ft. $29.70
6 mill, 20 ft. wide, 1,000 ft. $59.40

New Tuck patching tape for fastening eyelets to Poly tarps; makes solid fasteners.
2½" wide, 15 ft. ....98c

Open a Charge Account For All Your Lumber Purchases!

STEWART & HUDSON LTD.
405 Gorge Road
EV 2-2171 EV 2-2612
Open All Day Saturday

**SHOP WHERE YOUR $$$ GO FARTHER**
Complete Builders' Supply
Hardware Paints Plywood
PAINTS
Interior Qt. $1.49 Gal. $4.99
Exterior—Qt. $1.29 Gal. $4.29
MAHOGANY
⅛—3x6 $1.44 32x96 $1.99
3/16"—4x8 $3.95 ¼"—4x8 $4.29
¼" 4x8 ribbon grain $5.45
¼" 4x8 sheet $11.95
¼" 4x8 Sen $7.50
SPECIALTY PLYWOODS
¼" 4x8 cherry wood $10.25
4x8 No. 2 Weldtex $4.16
Frontier ply $4.45
Lodge pole pine
¼" 4x7 Colonial board $2.80
JUNIOR PANELS
¼" 43x96 $4.40 ¾" 39x79 $5.45
¼" 48x72 $2.15 ¼" 48x84 $2.48
¼" 48x72 $1.90 SIS
¾" 48x72 $4.96 ¾" 32x72 $3.10
PLYWOOD CUTTINGS
¾" 12x48 .35 ¾" 24x48 $1.19
¾" 24x24 .50 ¾" 24x36 .75
¾" 12x96 shelving 1.75
⅝" 24x48 .85 ¼" 24x48 .50
½" 12x48 .30 24x24 .33
½" 24x48 .67 ¼" 40x48 R 1.35
⅜" 24x48 .60 24x38 .40
⅝" 12x120 R .70
Special Lumber prices on house lots.
Open Saturday 9 a.m. to 1 p.m. Lots of Parking Space.
ROCK BAY LUMBER CO. LTD.
EV 3-3821 327 Catherine St.

**BUTLER BROS.**
Keating X Rd.
READY-MIXED CONCRETE
DELIVERED 6 DAYS A WEEK.
GR 4-1121

## 61 BUILDING SUPPLIES

**BUTLER BROTHERS**
Keating X Rd.
Prices Cut On Lower Grades of Lumber
CORE SLABS 23c ea.
2x4x8-FT. TRIMMED STUDS, FIR $25.00 M
2x4x8-FT. HEMLOCK $25.00 M
2x3 RANDOM LENGTHS, FIR $32.00 M
2x4 RANDOM LENGTHS, CEDAR $25.00 M
2x4 RANDOM LENGTHS, No. 3 HEMLOCK $58.00 M
1x6 T & G FIR $29.00 M
1x8 T & G FIR $32.00 M
1x8 SHIPLAP FIR $32.00 M
1½x10 FOREST SIDING $32.00 M
10% off these prices in 1000 FBM orders
SCREEN DOORS, ALL SIZES 5.95
CIL SPECIAL OUTSIDE WHITE PAINT $5.39 GAL.

SPECIALS
Galvanized Fly Screen
30" width 14c lin. ft.
24" width 16c lin. ft.
26" width 17c lin. ft.
30" width 19c lin. ft.
34" width 21c lin. ft.
36" width 22c lin. ft.
Bronze 36" width 60c lin. ft.
GR 4-1121

**BUTLER BROTHERS**
409 BAY ST.
DRIVE IN FOR SERVICE — NO PARKING PROBLEMS. OPEN UNTIL NOON SATURDAY.
EV 5-8031

Build Your Own Outdoor Barbecue
CEMENT sold in any quantity.
BRICK MORTAR.
LIME PUTTY.
BRICKS.
CHIMNEY BLOCKS.
CLEANOUT DOORS.
ANGLE BARS.
FLU LINING.

For Your Building Needs
WALLBOARDS.
CORNER BEAD.
METAL LATH.
LATH NAILS.
STUCCO WIRE.
PERMAX BUILDING PAPER.

**SHAWNIGAN LUMBER YARDS LTD.**
2000 Government St.
"Quality at the Right Price"

NOT GOOD BUT CHEAP
2x4 Economy pre-cut studs. Per M board feet $20.00
Only two sling loads left and we need the room. The grade isn't good but if you have a shed, garage or some such job coming up, you'll find most of them usable. At this price, you can't lose.

You Are Invited
To come in and see the thrilling new range of colors and patterns in

Genuine Arborite
Perfect for kitchen counters, tops and bathroom vanities. Lasts a lifetime, wipes clean in an instant.
4'x8' sheets, wood grains and colors and patterns included, at only $22.08
2'x8' sheets, wood grains and all colors and patterns $11.04
You can do it yourself with

Arborite Accessories
Contact Bond Cement—
Per pint $1.80
Per quart $2.90
Arborite Edge Trim, 10' rolls. Per roll $1.65
A full line of metal mouldings to fit, always in stock.

KAYAK KITS
Assemble yourself from easy-to-follow instructions. The kit complete even to a double-bladed paddle. Hours of fun for the kids this summer for only $14.43

SHAWNIGAN LUMBER
2000 Government Street
EV 2-7261
"At the Bapco Paint Sign"

**DOORS**
ALL TYPES, SIZES — FOLDING, MAHOGANY OR ANYTHING YOU WANT.
**SASH AND FRAMES**
SEE THE LATEST DESIGNS IN WOOD OR ALUMINUM.
**CABINETS**
KITCHEN, VANITIES, STORE FIXTURES. ALL MADE TO YOUR ORDER.
COMPARE QUALITY, SERVICE, AS WELL AS PRICE. FOR A GOOD DEAL AND A GOOD DEAL MORE SEE
BUILDERS' SASH & DOOR LTD.
350 GARBALLY RD. EV 2-3171
Turn South off Gorge Road

**OUTDOOR LIVING**
Plan it now for that patio—walk—barbecue or Planter. We have
Stepping Stones from 60c
Bricks from 5c
Ready-Mix Mortar from 25c
Quick-Mix Concrete from $1.05
Pittsburgh Outside White Paint, $4.49 gal. Special.
Stilts — Goldblatt Tools — Muller Plaster Mixers.
We can deliver any quantity of Sand, Gravel, Cement and Lumber. Come in and browse. Open Saturday till 1 p.m. No parking problem.
ISLAND BUILDING SUPPLY COMPANY
575 Gorge Rd. East EV 2-5179
Opp. B.C. Electric Bus Depot

THIS WEEK'S SPECIAL!
4x8x⅛ P. V. HARDBOARD $1.49
LANGFORD BUILDING SUPPLIES
GR 8-1724
940 Goldstream Avenue

**FREE**
Clay Fill. Delivery Charges Only.
Best road, driveway, gravel,
5 yds. $9.00
7 yds. $12.00
Good fill gravel, 7 yds. $10.90
We have drain rock, washed sand, pea, crushed rock. Immed del.
NATIONAL TRANSPORT LTD.
EV 5-9923 EV 3-7623

PLASTIC WALL TILE 3c PER tile. All trims and cements stocked. Victoria Roofing & Insulation Co., 917 Fort. Ph. EV 2-2331, evenings EV 4-4818.

SAND AND GRAVEL, ROAD-GRAVEL and clay fill. O.K. Trucking Co. 780 Toosz EV 5-1812

NAVYJACK CEMENT GRAVEL, $3 yd., delivered. Road, $2. EV 4-1432.

## Television for Wednesday

Programs subject to last-minute changes by stations concerned.

| Time | CBUT Channel 2 | KOMO-TV Channel 4 | KING-TV Channel 5 | CHEK-TV Channel 6 | KIRO-TV Channel 7 | KTNT-TV Channel 11 | KVOS-TV Channel 12 | KTVW Channel 13 | Time |
|---|---|---|---|---|---|---|---|---|---|
| 8.00 | | Farm, Thought | Today | | Kaleidoscope | | KVOS Classroom | | 8.00 |
| 8.30 | | Spanish | Today | | Cartoons, Patches | News (8.45) | Frisky Frolics | | 8.30 |
| 9.00 | | Yankee Panky | Telescope | | J. B. Patches | Romper Room | Burns and Allen | | 9.00 |
| 9.30 | | People's Choice | Telescope | | On The Go | Romper Room | On The Go | | 9.30 |
| 10.00 | | Movie | Price Is Right | | I Love Lucy | I Love Lucy | I Love Lucy | | 10.00 |
| 10.30 | | Movie | Concentration | Movie | December Bride | December Bride | December Bride | | 10.30 |
| 11.00 | | Movie | Truth, Consquences | Movie | Love of Life | Love of Life | Love of Life | | 11.00 |
| 11.30 | | Way of Life | It Could Be You | Movie | Two Serials | Two Serials | Movie | | 11.30 |
| 12.00 | | Restless Gun | Queen For A Day | Movie; News; Life | Red Rowe | Scott and Eddie | Movie | | 12.00 |
| 12.30 | Movie | Love That Bob | Loretta Young | Movie | Roen, Riley | Scott and Eddie | Movie | | 12.30 |
| 1.00 | Movie | About Faces | Wunda Wunda | Movie | Roen, Riley | Bugs Bunny | Movie; 'Scope | | 1.00 |
| 1.30 | Movie | Gateway | From These Roots | Movie | As World Turns | As World Turns | All-Star Theatre | | 1.30 |
| 2.00 | Doug Parker | Day in Court | Thin Man | Adventure Theatre | For Better, Worse | For Better, Worse | For Better, Worse | | 2.00 |
| 2.30 | Open House | Gale Storm | Derringer | Open House | Houseparty | Houseparty | Art Linkletter | | 2.30 |
| 3.00 | P.M. Party | Beat the Clock | Dough Re Mi | P.M. Party | The Millionaire | The Millionaire | Movie | | 3.00 |
| 3.30 | Town Talk; News | Who Do You Trust? | Play Your Hunch | CHEK Circus | Verdict Is Yours | Verdict Is Yours | Movie | | 3.30 |
| 4.00 | Film Playhouse | Amer. Bandstand | King's Queen | CHEK Circus | Two Serials | Two Serials | Movie | | 4.00 |
| 4.30 | Giant; Chicimus | Amer. Bandstand | Movie | Giant; Chicimus | Edge of Night | Edge of Night | Movie | Liberace | 4.30 |
| 5.00 | Dance With Us | Topper | Movie | Dance With Us | Summer Theatre | Life of Riley | Fun-O-Rama | Bleep; Wonderful | 5.00 |
| 5.30 | Huckleberry Hound | Puget; Stooges | Movie | Huckleberry Hou'd | Our Miss Brooks | Brakeman Bill | Fun-O-Rama | Cartoons | 5.30 |
| 6.00 | News; Lucy | Captain Puget | King's Clubhouse | News, Sport, Wthr | J. B. Patches | Popeye Theatre | Fun-O-Rama, News | Ramar | 6.00 |
| 6.30 | Lucy; News | My Friend Flicka | Burns and Allen | Movie | Amos 'n' Andy | Jeff's Collie | It's A Great Life | Susie | 6.30 |
| 7.00 | 7 o'Clock Show | Boxing | News | Movie | News | News; Sports | State Trooper | Early Show | 7.00 |
| 7.30 | Leave It to Beaver | Boxing; News | Wagon Train | Movie | Reckoning | Reckoning | Reckoning | Early Show | 7.30 |
| 8.00 | RCMP | Whirlybirds | Wagon Train | RCMP | Reckoning | Reckoning | Reckoning | Early Show | 8.00 |
| 8.30 | 'Borrowed Life' | Ozzie and Harriet | Price Is Right | 'Borrowed Life' | Men Into Space | Men Into Space | Men Into Space | Halls of Ivy | 8.30 |
| 9.00 | Happy | Hawaiian Eye | Happy | Happy | Millionaire | The Millionaire | Phil Silvers | Victory at Sea | 9.00 |
| 9.30 | Tate | Hawaiian Eye | Tate | Tate | I've Got a Secret | I've Got a Secret | I've Got a Secret | All Star Theatre | 9.30 |
| 10.00 | First Person | Bold Journey | This Is Your Life | First Hand | U.S. Steel Hour | U.S. Steel Hour | Interpol Calling | Westport Fishing | 10.00 |
| 10.30 | Explorations | 7 League Boots | Understanding | Explorations | U.S. Steel Hour | U.S. Steel Hour | News; Manhunt | Damon Runyon | 10.30 |
| 11.00 | News; Sports | Deadline | Four Just Men | News; Movie | News | Border Patrol | Manhunt, Movie | Norm Paige | 11.00 |
| 11.30 | Bowling | Viewpoint | World Today | Movie | Movie | Movie | Movie | Norm Paige | 11.30 |
| 12.00 | Bowling | Movie | Grand Jury | Movie | Movie | Movie | Movie | Sports Desk | 12.00 |
| 12.30 | Bowling | Movie | Jack Paar | Movie | Movie | Movie | Movie | | 12.30 |

## 62 FURNITURE

**Trade-In Specials**
Large 4-piece Walnut Bedroom Suite with 38" round mirror. Complete $89.00
6-piece Walnut Dinette Suite, table, buffet, 4 chairs $95.00
2-piece High-Grade Chesterfield Suite $69.50
Hide-a-Bed Red Frieze Cover $75.00
2-piece Chesterfield Suite $49.50
Solid Oak Library Table, 26x46 $20.00
5-piece Chrome Kitchen Suite $39.50
Limed Oak Nite Table $15.00
Solid Oak Round 8-0 Extension Table $25.00
HOME FURNITURE
825 Fort EV 2-5138

**Unbelievable Bargains In New And Used Furniture!!!**
Rural English Walnut bedroom suite, Mr. and Mrs. dresser 58x21x70", chiffonier 42x21x48", winged 4'6" bed with new box spring and mattress $309.50
Mahogany twin swing-a-way Hollywood beds, new $149.50
Walnut 4-drawer chiffonier and 4'6" bed, new $68.00
Walnut 4-drawer chiffonier, new $39.90
9'x12' hooked rug, wool blend, reduced $69.50
EASY TERMS—FREE DELIVERY
Standard Furniture Bargain Basement
Scollard Bldg., View St. EV 2-5111

**DAD'S COMFORT**
MAKE DAD COMFORTABLE IN A "SWING KING" CONTOURED RECLINING CHAIR REG. $99.50.
Father's Day Special $79.50
VOGUE FURNITURE
YATES AT QUADRA

**HOLLAND BROS. & CO.**
NEW AND USED FURNITURE
824 Fort Street Phone EV 3-0913
SPECIALS
Wardrobes $24.50 and $26.50
Solid Walnut Dropleaf and Gateleg Table $39.50
Electric Refrigerators from $59.50 to $149.50
Large Office Desk $42.50
Odd Dark Oak Sideboard $39.50

'The Poor Man's Friend'
**HUMBER'S**
FURNITURE WAREHOUSE
"Where the Rich Buy Too"

Selling Anything? Ring.
**MAYNARD'S**
The Experienced Auctioneers
731-3 JOHNSON (Just Off Douglas)
EV 4-5921 - EV 4-1621 - EV 4-1763

WE BUY - WE SELL WE APPRAISE
**KILSHAW'S AUCTIONEERS**
1115 Fort St. EV 4-6441
Cash advanced on consignment

**LUNDS AUCTIONEERS**
AND APPRAISERS
Advance Cash on Consignments
926 FORT EV 6-3308

CLEANING
3-piece chesterfield cleaned, demothed, in your own home, from $12. All work guaranteed. We also clean carpets. Call Ambassador Home Service. EV 2-5532.

PANDORA FURNITURE CARRIES a large stock of furniture, appliances and household effects. 1050 Pandora, near Cook. EV 3-6319.

WE BUY, SELL AND TRADE good used furniture. Give is a call. Island Trading, 1415 Government Street. EV 4-5354.

BRITISH UPHOLSTERY SHOP 1408 Broad St. We will gladly call at your house with patterns and give free estimates. EV 5-2222

RADIO, HEADBOARD DOUBLE bed (blond), like new, box spring and mattress. EV 4-7549.

CHESTERFIELD SUITE, 3 PIECES, $25; dinette suite, in ivory, 6 pieces, $20. Phone EV 3-3416.

FOR SALE—OAK BUFFET, GOOD condition, $10. EV 3-8529.

HAGEL'S CHESTERFIELD UPholstery 1917 Quadra EV 4-3042

CUSTOM CRAFT UPHOLSTERY J. DOBIE, GR 9-3503

4 DANISH DINING CHAIRS AND dining table. EV 6-1910 after 6 p.m.

5-PIECE WALNUT BEDROOM suite for sale. EV 4-9944.

5-PIECE WALNUT BEDROOM suite for sale. EV 4-9944.

PRICE AMAZEMENT IN WALLY Gray's Bargain Basement. EV 2-1631.

## 63 MUSICAL INSTRUMENTS

**Musical Instruments**
REPAIRS, RECORDS, RECORD PLAYERS MUSIC
PRIVATE LESSONS ON ALL INSTRUMENTS
"ENJOY THE CONFIDENCE OF DEALING WITH SPECIALISTS"
PAN: MUSIC CO.
JACK McKEOWN Mgr.
745 Pandora EV 3-4421

JUST ARRIVED, BEAUTIFUL CONsole electric chord organ, 40 chords, 49 keys, 4 octaves, true organ tone. Swell control. Walnut case and bench. Height 32", width 39", depth 17". $295. Terms. Fletcher Brothers, EV 3-0248.

HEINTZMAN AND NORDHEIMER pianos, new and used, for sale or rent. Showroom at 2020 Douglas, day or any evening. Transportation provided. Exclusive agents. Fletcher Bros. Ltd. (Walter Fletcher) Ph. EV 3-0248.

RENT A PIANO NOW WHILE THE selection is best. Purchase in the fall. Rent applies. Easy terms. Phone Fletcher Brothers, EV 3-0248.

BRAND NEW SPINET PIANO, full-size keyboard, for rent, $10 per month. Rent applies if purchased. Full price $595. Phone EV 3-0248.

BRAND NEW HOHNER 120 BASS piano accordion with couplers. Will trade even for suitable used piano. EV 3-0248.

## 63 MUSICAL INSTRUMENTS

**LARGEST STOCK ON THE ISLAND!**
Pianos, Organs, Band Instruments, Accordions, Guitars, Violins, Banjos, Etc.
"NEW AND USED"
PRIVATE MUSIC LESSONS, INSTRUMENTS FOR RENT TO STUDENTS.
COMPLETE REPAIR DEPT.
HALL & FAIRFIELD MUSIC CENTRE
Open all day Wednesday and Friday evening till 9 p.m.
728 FORT ST. PHONE EV 5-8342

LET YOUR BOY OR GIRL ENJOY THE SUMMER WITH MUSIC—JOIN THE
ACCORDION BAND OR MARCHING BAND
Only $1.00 Per Month
Plus Music
BERNIE PORTER MUSIC STUDIO
721 View EV 2-9542

**GUITARS**
Standard size with reinforced necks. TERRIFIC VALUE
$13.50
WESTERN MUSIC CO. LTD.
820 Fort Street EV 2-1311

WILL PAY CASH FOR MINIATURE piano suitable for small apartment. EV 3-6248.

MAGNUS ELECTRIC CHORD organs, starting at $199.50. EV 6-2458. Continental Home Supply.

LOWREY ORGAN FOR SALE, $895. Terms. Phone EV 3-0248.

HAMMOND CHORD ORGAN, latest model. EV 2-9542, EV 5-5853.

## 64 TV, RADIO, SALES AND SERVICE

**NDP**
(NO DOWN PAYMENT)
$1 Per Week
FOR A
6 Transistor Radio with Carrying Case and Batteries
$48.50
KENT'S
742 FORT EV 3-7104

**TV REPAIRS**
BY QUALIFIED TECHNICIANS
All Work Guaranteed
Your Tubes Tested Free
BUTLER BROS.
3396 Douglas St.
EV 3-1511

**KENT'S**
TV and Radio Service
For promptness and dependability. Estimates on repairs.
EV 3-3513

1960 "RCA VICTOR" "SPORTABLE" 17" TV
Used as demonstrator. Full transformer powered chassis. Regular retail value $269.95. One only at
$214.36
QUADRA APPLIANCE SERVICENTRE
3514 Quadra EV 5-6422

**RENT OR BUY**
17" AND 21" USED TVs
$69 TO $99
RENTAL APPLIES ON PURCHASE
KING TV & RADIO
1672 Douglas EV 4-9913

**TV & Radio Repairs**
BY QUALIFIED TECHNICIANS
ALL WORK GUARANTEED
EV 4-1111
Mc & Mc

**DRIVE-IN AUTO RADIO**
TV AND RADIO SERVICE
Entrance on Fisgard St. Just past police station.
KING TV & RADIO LTD.
1672 Douglas, Opp Eddy's EV 4-9913

**REPAIRS**
Vic. West Radio & TV
906 Esquimalt EV 2-4413

**HAVERTY ANTENNA**
Installations, moves and repairs. New or used for sale. EV 3-9370.

Extra Summer Enjoyment With a CAR RADIO
NEW OR USED
REPAIRS - INSTALLATIONS
ALEXANDER'S RADIO, TV
NEW LOCATION:
943 KINGS at QUADRA
EV 5-4326

Guaranteed Service and Repairs to all makes of radio and TV
ATKINSON & PEARCE
EV 2-8521 2652 Quadra St.

ANTENNA INSTALLATION AND service. Reasonable moving rates. Trade-ins. Used antennas. EV 3-8751. Rawnsley & Jones TV 623 Yates St.

CALLS $4. PROMPT, EFFICIENT service. Teletron TV. EV 5-2632. 24 HOURS. TV rentals.

TV RENTALS $15 PER MONTH. Delta Electric 114 Cormorant Ph. EV 4-7416

COMBINATION FLEETWOOD TV. Phone GR 9-4691.

BAANSTRA TV AND RADIO, 24-HR. service. GR 9-1522, eves EV 4-3592.

## 66 BICYCLES AND MOTORCYCLES

**Believe It Or Not!**
By Robinson's
We have a flare gun that shoots a flare 50 feet, yet is no bigger than a fountain pen. A natural for hunters and fishermen.
ROBINSON'S
1307 BROAD ST. EV 5-3429

BICYCLES OVERHAULED, REpaired and painted. New and reconditioned bicycles, accessories sporting goods, etc., at Victoria Sporting Goods Ltd. 1410 Douglas Phone EV 4-7374

BICYCLE SALE NOW ON! ROYAL cycle 3 speeds $34.50; Raleigh 3 speeds, $39.50; 12 bicycles $12.50. Electronic Bike Shop 756 Johnson corner Blanshard EV 5-9813

NEW AND USED BICYCLES. ALL popular makes plus complete line of repairs to bicycles, tricycles and wheeled goods. Carmichael's Bicycle Shop. 829 Fort St. EV 2-9728.

BROOKLANDS MOTORCYCLE Sales & Service Ltd. Guaranteed new and used motorcycles and scooters. 937 Fort St. EV 3-5926

125 BANTAM B.S.A. OFFERS ACcepted. 3448 Salsbury Way. Ph. EV 5-8688.

LES BLOW'S MOTORCYCLE SALES 2647 Douglas St. EV 4-7843

NEW AND USED BICYCLES. REpairs. Russ Hay. 1320 Government.

FOR SALE—2 BICYCLES. PHONE EV 5-7338 after 5.

## 67 STOVES AND FURNACES

For homes with no basement see the
EVEN-TEMP WALL FURNACE NOW
C. J. McDOWELL
1000 Douglas
EV 3-4138

"MOFFAT" 30" CLOCK-CONTROLLED ELECTRIC RANGES, ONLY $219.50.
GOOD USED GUARANTEED ELECTRIC RANGES FROM $59.
C. TAYLER
HOME APPLIANCES
707 Johnson EV 3-3281

"PACIFIC"
The famous sealed-in steel furnace and oil units that cannot smoke. Give you a lifetime satisfaction.
PACIFIC SHEET METAL WORKS LTD.
1009 Yates Street EV 2-3169

RANGE AND FURNACE REPAIRS. Boilers and Cyclos oil burners installed EV 2-1842

STOVE AND FURNACE PARTS. Incinerators Victoria Foundries Ltd 622 Pembroke St EV 4-2124.

OIL HEATER, DRUM AND STAND; also drum and pump, pipes, etc. 522 Admirals Rd. Apt. 4.

BEACH WHITE ENAMEL GAS combination. Good condition. $18. Phone after 10 a.m. EV 4-3010.

NEW 30" ELECTRIC RANGE, ANY reasonable offer accepted. Ph. EV 3-6137.

FAIRBANKS-MORSE COAL STOKer. Excellent condition. $75. Enquire 2112 Granite St.

ELECTRIC RANGETTE, EXCELlent condition, $20. EV 3-9729 eves.

SOUTHALL'S HEATING LTD. 833 Balmoral. EV 5-9777.

NEW AND USED OIL RANGES Eagle Sales, 1016 Fort. EV 2-3923.

PRINCESSS WOOD AND COAL range. Good condition. EV 8-2655.

## 68 SEWING MACHINES

RENTALS AND REPAIRS
Singer, 726 Yates. EV 3-6513

## 71 FARM IMPLEMENTS

**BUTLER BROTHERS**
Keating X Rd.
Special of the Week
"FERGUSON" 2085 TRACTOR WITH 16" PLOW AND 5-FT. SPRING TILLER (USED ONLY 4 MONTHS).
$1195
GR 4-1121

CASE Baler, reconditioned, A-1, $950
FORD Rearmount Mower $145
BUSATIS Rearmount Mower, 3-point hitch, little used $225
FORD 8N Tractor, excellent $875
SEE THE NEW SOMERSET SIDE-DELIVERY RAKES AND SWATH TURNERS, WONDERFUL VALUE AT $335. ALSO THE OUTSTANDING P.T.O.-DRIVE NICHOLSON HAY TEDDERS.
MAYHEW, STRUTT & WILLIAMS LTD.
2312 Douglas St. EV 4-3922

850 Ford, A-1 condition $1,475
New Holland 66 baler, good w/motor $925
I.H.C. 45T baler, good $800
Gibson Tractor w/blade $250
8-ft. side delivery rake, good shape $125
F. & F. TRACTOR EQUIPMENT LTD
2940 Douglas Street EV 3-7843

## 73 TOOLS for SALE or RENT

FOR RENT
Space Heaters — Compressors
Rock Drills — Concrete Breaker
Pumps — Mixers
Pioneer Chain Saw Dealer
2981 Tillicum Alf Becker EV 4-6414

THE WAY TO BUY A CAR. TURN to the big selection in Classified now.

## 74 GARDEN SUPPLIES

PLOWING, ROTOVATING AND CULTIVATING

ROTOTILLING, MOWING AND garbage. Powerful machine, enters small gates. Reasonable. A. B. McDougall. EV 5-9518.

ROTOTILLING, MOWING AND garbage. Powerful machine, enters small gates. Reasonable. A. B. McDougall. EV 5-5889.

KIMOFF LANDSCAPING AND tractor service. Free estimates. Ph. GR 9-5522.

JOE'S TRACTOR SERVICE ROTOvating, plowing, garden service landscaping, lawn service, GR 9-5442.

# TV TALK

The Comedy Spot, a series of 13 filmed comedy shows of 30 minutes duration, has been bought as a summer replacement for the Red Skelton Show, seen here on Channels 7, 11 and 12 at 9.30 p.m. Tuesdays.

First of the new shows will be seen June 28. Each will feature one comedian — including Ben Blue, Chico and Harpo Marx, Ernie Kovacs, Conrad Janis and Stubby Kaye.

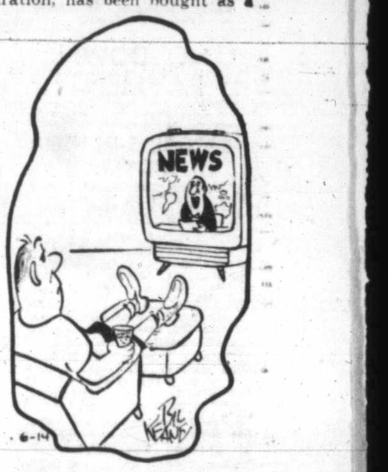

"This program is not a rerun."

## Highlights

7.00 p.m. — Boxing. From San Francisco, Carlos Ortiz of New York City vs. Duilio Loi of Milan, Italy. Ortiz is a lightweight and Loi is a welterweight. Over 12 rounds—4.

9.00—Happy debuts starring George and Gracie Burns' son Ronnie—2 and 6.

9.30—Tate debuts with David McLean in the title role—2 and 6.

10.30—President's Trip, a 30-minute analysis of the first few days of Eisenhower's Pacific tour with a preview of the rest of the trip—5.

11.35—Bowling. From Vancouver—2.

## Wednesday's Movies

Westerns—3.00 p.m. on Channel 12.

10.00 a.m.—White Savage (1943 jungle adventure), Jon Hall—4.

10.30—My Forbidden Past (1950 drama), Robert Mitchum—6.

11.30—Something for the Boys (1944 musical comedy), Michael O'Shea—12.

12.30 p.m. — Conflict (1939 drama), Corinne Luchaire—2; Seven Keys to Baldpate (1929 mystery), Richard Dix—6.

4.30—Fast Life (1932 comedy), Madge Evans—5.

6.30 — Radar Secret Service (1950 drama), John Howard—6.

7.00—Four Jacks and a Jill (1941 musical comedy), Ray Bolger—13.

11.15—East Side of Heaven (1939 musical), Bing Crosby—12.

11.20—The Hostage (1957 drama), Ron Randell—6.

11.30—Vicious Circle (1956 English drama), John Mills—7; It's a Great Feeling (1949 musical comedy), Doris Day—11.

Midnight—You May Be Next (1936 gangster drama), Ann Sothern—4.

## 74 GARDEN SUPPLIES

ROTOVATING, LAWN CUTTING, grass cutting. Free estimate. Ph. EV 2-4714.

WORKING MAN'S PRICES
C. and C. Rotovating
EV 2-9892 — EV 4-4860.

PROMPT SERVICE BY J. D. Tractor—Rotovating, levelling, etc. GR 9-3441, EV 4-8687.

DON'S TRACTOR SERVICE, ROTO. Mowing. GR 7-3913, GR 9-3743.

COOPER'S TRACTOR. WE PLOW, rotovate, level, mow. EV 2-9316.

SEEDS, BULBS AND PLANTS

BEDDING PLANTS, GERANIUMS, begonias, fuchsias, houseplants. Van de Walle Greenhouses, 4061 Holland Avenue, GR 9-5792.

FOR BEGONIAS WITH BIG, gorgeous flowers. Swan Lake Conservatory. EV 5-4333.

TOP SOIL, ROCKS and FILL

BLACK TOP SOIL
A-1 clean black loam top soil. Highly recommended top dressing for new lawns, shrubs and flower beds. No weeds, couch grass or sod. We also deliver road gravel, clay fill and gravel fill. Sooke Fuel, EV 2-2211.

No. 1 BLACK LOAM
2% above gov't standard. 10-yard loads $25, 6 yards $17.50, 2 yards $9.50. Please feel free to tell the driver before dumping if not the type of soil you want. No obligation. EV 2-9335 anytime.

GOOD LOAMY TOP SOIL OR FERtilized greenhouse soil. Reasonable. No. 2 top soil, $10 per load. Sand, gravel and fill. Don McCreesh, Ph. EV 3-3502 or GR 9-5504.

A-1 BLACK TOP SOIL PEAT soil, fill rock, road gravel, manure. Soil and manure by the sack. E Nixon GR 9-1937

CLEAN BUSH TOP SOIL. EXCELlent for lawns and gardens. B & H. EV 6-2814.

TOPSOIL, FILL, ROCK, ROAD gravel. O.K. Trucking Co. Call EV 5-1812.

TOPSOIL AND FILL; ROAD gravel. EV 4-9421.

## 80 BOATS & MARINE

**WEST BEND**
OUTBOARDS
Boats—Used Clinkers
Dick says: "Don't Lay Down!"
Answer: Next Week!
FOR REAL VALUE
Compare Our Prices on New
TWIN TRAILERS
500-lb capacity — 1,500-lb. $145 up
Trade and Terms
SEVEN SEAS MARINA
GR 4-1944. 6459 Pat Bay Highway

FOR DEPENDABILITY GET A
JONES BROS. BATTERY

14-FT. PETERBOROUGH RUNabout, in excellent condition. Speeds to 24 with 18-h.p. See at 1655 Richardson Street. Price $250. Phone EV 2-3453.

12' PLYWOOD BOAT WITH STEERing and remote controls, trailer, tarp, etc. Like new. Reasonably priced at $250. EV 3-3398 after 5 p.m.

30' CABIN CRUISER. SLEEPS 4. $4,900, terms EV 3-3591.

McKAY CORMACK SHIPYARD. 130 Kingston St Phone EV 2-7258

NEW 8-FT. PRAM, $28. PHONE GR 4-1824.

## 80 BOATS & MARINE

**Ford Marine Engines**
From Your Authorized Ford Dealer
Osco Ford Diesels, 4 and 6-cylinder, hydraulic gears, from $1,645
Interceptor, Sprite, Fisherboy engines, 36 to 275-h.p., from $775
Sea Skiffs
16' open or hardtop, from $1,095
Mayhew Strutt & Williams
2312 Douglas St. EV 4-3922

**SPECIALS**
A WIDE VARIETY OF GOOD USED MOTORS FROM 3-H.P. to 35-H.P.
MULLINS MARINE SALES LTD.
845 Yates St. EV 2-1928

**WILL DEMONSTRATE**
Any of Our Boats on the Water
SEE THE NEW UNIPLITE
Complete Line of Water Skiing Equipment.
MERCURY MARINE
660 Discovery St. EV 5-8022

**ESQUIMALT MARINE "PRINCECRAFT"**
Aluminum and Fiberglas Boats. Experienced Diesel and Outboard Mechanic.
EV 5-8541 - Night GR 9-6878
526 Head St.

USED SPECIALS
'58 Mercury Mark 10-h.p. Chrysler Crown, reconditioned, with 3.48-1 RG.
ORR MARINE
140 Kingston St. EV 2-5818

**Boat Trailer Rental**
Phone EV 4-3243 Evenings, EV 4-6666 or EV 3-9184.
VIEW ST. GARAGE, 831 VIEW ST.

**WEST BAY MARINA**
Specialized Outboard Repairs
453 Head Street EV 5-4553

**Walker Marine Sales**
1661 Feltham Rd. Phone GR 7-2727

WANTED—10-FT. CLINKER-BUILT rowboat. Must be in good condition. Phone EV 5-5711, local 214, during working hours.

OVER 100 YACHTS FOR SALE from Victoria and Vancouver. SQUIRE YACHT SALES EV 6-1624

SELECTION OF USED INBOARD and outboard engines. Dix Equipment Ltd. 516 Yates St.

CLEARANCE SALE OF GLASS boats 8-14 feet, 30% off. Fiberglas Boat Builders, 539 Herald St.

BOAT OWNERS!
See Harbor Marine
39 Songhees Road EV 6-3494

WHAT OFFERS FOR 21-FT. DE luxe outboard boat? Sleeps 4 etc. Phone eves. EV 5-1215.

BOAT TRAILER, 400-LB. CAPACity, with tilt-boom and rollers. $100. 1771 Adanac. EV 5-2766.

3½-H.P. EVINRUDE MOTOR, like new. EV 4-8756

WANTED — SEAGULL IN GOOD condition. EV 4-2852 after 6 p.m.

ANTI SWAY BOAT TRAILERS. Edwards Welding ... Broughton.

CHRIS CRAFT 14'. SHELTER CABin, steering. Phone EV 3-9563.

MALIBU MARINE BOAT KITS Queens at Government EV 5-6718

## 80 BOATS & MARINE

GLASCRAFT
MEANS
rugged strength
handsome good looks
speed-slanted design
popular prices
AND
The EATON Guarantee
"Goods Satisfactory or Money Refunded"

See the full range of Glascraft Boats from 10' 5" to 16'

| | |
|---|---|
| 10'5" Cartop | $235 |
| 12' Open Utility | $360 |
| 12' Decked Runabout | $615 |
| 14' Utility | $785 |
| 14' Standard Runabout | $839 |
| 14' Deluxe Runabout | $879 |
| 15' Standard Runabout | $1060 |
| 15' Deluxe Runabout | $1250 |
| 16' Sidewing | $1425 |
| 16' Hardtop | $1550 |

VIKING MOTORS
Canada's Best Buy in an Outboard

| | |
|---|---|
| 3 h.p. | $156 |
| 5 h.p. | $259 |
| 15 h.p. | $399 |
| 25 h.p. Standard | $549 |
| 25 h.p. Electric | $649 |
| 35 h.p. Standard | $589 |
| 35 h.p. Electric Interceptor | $699 |
| 60 h.p. Electric Interceptor | $959 |

ONLY AT EATON'S MARINE CENTRE 818 VIEW ST.
(Right Behind the YMCA)
Where you can buy on budget charge terms with
NO DOWN PAYMENT

BARGAINS IN USED BOATS

18' Express, Monk design, built by Thames Boat Works. Fully equipped, head, built-in fuel tanks, electric wiper, convertible top, mooring cover, horn, hardware, lights and steering ... $1395
16½-ft. hardtop, planked hull, upholstered with folding seat bunks, mooring cover, steering and side steerer ... $545
16' Express, fiberglas covered, convertible top, back canvas, remotes, etc. ... $875
16' Glen L Express with 35 Evinrude electric, generator, built-in fuel tank, many extras and Tee Nee Trailer. Ready to go ... $1875
17' Fibreglas Sea King ... $255
12' Plywood Runabout, decked, with steering and windshield ... $195
13' Glaspar, decked, and steering ... $345

USED OUTBOARDS

| | |
|---|---|
| 58 V 50 Evinrude Electric | $725 |
| 58 7½-h.p. Johnson | $238 |
| 58 3-h.p. Evinrude | $125 |
| 59 10-h.p. Evinrude | $298 |
| 58 35-h.p. Johnson Electric | $510 |
| 59 35-h.p. Johnson Electric | $625 |
| 55 6-h.p. Mercury | $125 |
| 55 25-h.p. Johnson Electric | $235 |
| 56 10-h.p. Johnson | $195 |

Convenient terms, 10% down
ANGUS MARINE
2220 Douglas St. EV 4-7431

DINGHYS
(Unpainted)

| | |
|---|---|
| 8-foot | $49.50 |
| 9-foot | $59.50 |
| 10-foot | $69.50 |

SHIP CHANDLERS (McQUADES LTD.)
1252 Wharf St. EV 3-1141

BAPCO MARINE PAINT
Topside, hull and copper paints. Triple "C" and Red Hand anti-fouling. Brushes, seam compounds and sandpaper.
ISLAND MARINE SUPPLIERS LTD.
1214 Wharf St. EV 2-8258

Coast Power Machines
McCULLOCH SCOTT OUTBOARDS AND CHAINSAWS
SALES AND SERVICE
2520 GOVERNMENT EV 2-1421

Clinker-Built Boats
D & L BOAT WORKS
GR 4-2074, 6431 Pat Bay Highway

VAN ISLE MARINA
MOULDED BIRCH DREEMBOATS
2490 Harbour Road GR 5-1138

26' FAMILY CRUISER
Clinker-built, full marine universal engine, full headroom throughout, sleeps 3-5. Many extras; spring-filled mattresses, compact toilet, water, fire extinguishers, life jackets, etc. Must sell. $1,700 Terms. Call Mr. Thornley, EV 5-3018 days, or see at Van Isle Marina.

WE SKI
24-FT. GRENFELL EXPRESS cruiser, Chrysler powered. Speed to 20 knots. Very special design and workmanship, curved windows, custom chrome fittings, etc. Ph. GR 7-2060 or EV 6-2321.

BRITISH AUXILIARY YAWL, 35 ft., sleeps five. 25-h.p. Universal engine. Excellent condition. Dacron sails, fitted carpet. $12,250. Reply to Powell, 1245 West 10th Ave., Vancouver, B.C.

BOAT WANTED
Will trade 1958 Dodge half-ton truck V-8 with aluminum box for $500-$600 boat, balance financed. EV 5-4692.

14-FT. PETERBOROUGH RUNabout. In excellent condition. Speeds to 24 with 18-h.p. See at 1655 Richardson Street. Price $250. Phone EV 2-3453.

SEE THE COMPLETE 14 FT. AND 16 ft. plywood hulls. All boat lumber, hardwood, plywood, at BUILDERS SASH & DOOR LTD. 350 Garbally Rd. EV 2-3171

17-FT. CABIN CRUISER
40-H.P. electric start and Seagull motors. Fully equipped, in excellent shape. Best offer. See at 3914 St. Peter's Road.

1958 CHRIS CRAFT, 22-23 FEET, as new, 185-hp Interceptor, speed over 30. Sleep 4, dinette, flying bridge, stove, head, sink, carpets. Boathouse kept. Terms. EV 2-8001.

11-FT. FIBERGLAS BOAT INCLUDing oars, oarlocks and life jackets. Ideal for fishing. $150. 2612 Graham Street. EV 3-3415.

OLD FISHERMAN BOAT RENTAL. Trailer, boat, motor, hook-up. Rent by day or special weekly rates. Phone EV 5-8541. Nights: EV 3-8510.

32' FISHBOAT FOR SALE. SACrifice price of $1,400. Squire Yacht and Boat Brokerage. Phone EV 6-1624.

GORGE BOATHOUSE MARINA
Repairs, Building, Wharfage
355 Gorge Rd. W. EV 2-7521

WOODS ENGINES AND EQUIPment, View and Vancouver. Phone EV 4-3421.

16' CLINKER BOAT, WISCONSIN engine, 3-way clutch, $175. Phone EV 2-6339 after 6 p.m.

BOAT TRAILERS, SMALL AND large wheels, $80, Al's. EV 3-8232

## 81 TIMBER

TIMBER AND FOREST LAND bought and sold for cash. F. G. Rainsford B.C.R.F. 923 Fort St EV 3-2446. EV 3-9888.

WILL PAY CASH FOR FIR OR cedar standing timber. GR 8-4227.

## 82 MISCELLANEOUS FOR SALE

FISHING RODS, REELS, ETC., PEETZ. EV 3-3652. 574 Johnson

HAVE YOU SEEN THE NEW swim suits at Scurrah's?

PLAYPEN, FEEDING PLAY table. EV 4-1073.

B.C. MEAT MARKET
632 Yates EV 4-8622

ASTRAL FRIDGE, PERFECT CONdition, $35. Phone EV 5-4358.

## 82 MISCELLANEOUS FOR SALE

VICTORIA'S KITCHEN SPECIALISTS

Whether It Be a New Kitchen Sink or a New Counter Top or a Complete New Kitchen—Be Sure to See
W. R. MENZIES
WE SPECIALIZE IN REMODELLING KITCHENS
Suppliers of the Incomparable Moulded Arborite Cove Tops
REMEMBER
If You Have a Kitchen Problem Just Call
EV 3-1112
W. R. MENZIES & CO. LTD.
911 FORT
EV 3-1112

SCHICK POWER SHAVE
Reg. $24.50, Now Only $13.50
Till FATHER'S DAY
REMINGTON LECTROME SHAVER
Mends nothing but whiskers—operates for a week without the line cord—can be re-charged anywhere in the world.
REG. $37.50
"Shaver Shop Price"
$33.50
REPAIRS TO ALL BRANDS OF SHAVERS AND CLIPPERS
B. C. SHAVER SHOP
743 FORT EV 3-0051

HELP US MOVE
Cameras AND Projectors
UP TO ⅓ OFF
Accessories
UP TO ½ OFF
Wills-Mahood
627 Yates — EV 4-2822

WATCH FOR THE OPENING OF OUR BRIGHT NEW PHARMACY
DOUGLAS AT JOHNSON

BUTLER BROTHERS
707 View St.
TRANSISTOR RADIOS.
PICNIC BASKETS.
CAMP COOLERS.
SLEEPING ROBES AND MATTRESSES.
SWIM FINS.
SKI BELTS.
TACKLE BAR
FISHING TACKLE AND LICENCES
EV 3-6911

SEE YOUR SUNSET FLYER FOR THESE SUMMER SALE SPECIALS

| | |
|---|---|
| 20-pce. Breakfast Set | $2.99 |
| 2-burner Hot Plate | $7.77 |
| Electric Fan | $6.66 |

STELCK'S HILLSIDE HARDWARE
HILLSIDE AT QUADRA

C.I.L. SPECIAL
EXTERIOR WHITE PAINT
$5.39 Gal.
LIMITED QUANTITY
NOW
WE ARE EQUIPPED WITH A C.I.L. COLOR BLENDER TO GIVE YOU A COMPLETE COLOR SELECTION.
BUTLER BROS.
707 VIEW EV 3-6911

This Will Suit Dad
All wool worsted 2 and 3-button Single-Breasted Suits in charcoal grey, charcoal brown, light grey and blue. Reg. $55 with one pair of pants. Now
$49.50
WITH 2 PAIRS OF PANTS
LES PALMER
714 View — EV 2-2825

BROTHERS KNITTING MACHINE, new, $22.50; walnut bed, complete, $22; trilight, $8; 3-burner coffee maker, $12; G.E. iron, $3.50; two modern office partitions, $25. Phone EV 2-0274.

FRIGIDAIRE REFRIGERATOR, good condition, $115; Bendix Economat automatic washer, $55. 2825 Prior St.

NEARLY NEW FREEZER WITH food plan. Take over payments. EV 2-4770.

AUTOMATIC ELECTRIC CABINET sewing machine, $65. Two size 16 formals, originals, $15. EV 5-7295.

SINGLE BED, COMPLETE, $8. Small sawdust range, $10. Phone EV 4-6033.

SWING STAGES AND LADDER rentals. Clark & Pattison, 740 Princess, EV 4-0443.

REBUILT VACUUM CLEANERS ABC Electric. 809 Fort. EV 4-3113

OIL PAINTINGS, REASONABLE. EV 3-9243 anytime.

BENDIX AUTOMATIC WASHER, good condition, $35. GR 9-1908.

G. & B. REFRIGERATION, 405 Bay. Sales, service. EV 6-2744.

MATCH BOX TOYS—AIRFIX KITS The Trick Shop — 1228 Govt. St.

MOFFAT STOVE, TV AND HI-FI, like new. Half price. EV 4-1791.

PICK YOUR OWN STRAWBERries. 865 Haliburton. GR 9-1089.

LEO COAL OIL HEATER, $20; TV stand, $4. EV 2-8649.

K
E
R
R
Y
D
R
A
K
E

## 82 MISCELLANEOUS FOR SALE

ONLY THE LOWEST PRICES ARE AT I.G.A. FOODLINER, 3475 QUADRA AND HIWAY FOODLINER, COLWOOD COR.
VICTORIA'S BIGGEST FOOD SALE NOW ON!

FREE—
1 doz. Eggs with the purchase of 1½ doz. Local Fresh Grade "A" Medium Eggs.

FREE—
Baby Food, Gerber's. Buy 6 tins, get 2 tins free. Green Peas, Pixie Brand. Buy 3 pkgs., get 1 pkg. Free.

FREE—
Sausages, Devon Brand. Buy 2 lbs., get 1 lb. free. Lettuce, buy 3 heads, get 1 head free.

| | |
|---|---|
| Ice Cream, ½-gal. | 59c |
| Bacon, extra lean, sliced, rindless, lb. | 39c |
| Apple Juice, Sunrype, blue label, 48-oz. tin | 29c |
| Currant Buns, pkg. | 19c |
| Margarine, Tulip Brand, 3 lbs. | 59c |
| Sugar, B.C. No. 1 Granulated, Extra special, 25 lbs. | $1.99 |
| Butter, Canada First Grade, Royal Gold IGA, lb. | 65c |

PRICES EFFECTIVE JUNE 13 TO JUNE 18. WE RESERVE THE RIGHT TO LIMIT QUANTITY.

MAIS ELECTRIC
CLEAN, USED APPLIANCES
REFRIGERATORS
RANGES —
Electric, Electric Combinations, Gas, Gas Combinations.
HEATERS—Oil, Wood and Coal.
WRINGER WASHERS
AUTOMATIC WASHERS
AUTOMATIC DRYERS
RADIO RECORD PLAYERS
TELEVISION — All sizes.
All models reconditioned.
OUR USED APPLIANCES CARRY AT LEAST A 30-DAY WARRANTY.
Lowest Prices—Easiest Terms
BUY YOUR TRANSISTOR RADIO FROM "MAIS"
GET FREE BATTERIES FOR LIFE
MAIS
2 — Locations — 2
1821 Cook — EV 5-2436
Douglas at Fort — EV 5-2435

Woodward's
USED APPLIANCE AND FURNITURE SHOWROOMS
ALWAYS A CHOICE LOW PRICE SELECTION OF
Ranges, Washers, Radios, TVs, Refrigerators, Furniture and Whitewood, New, Unpainted Furniture
779 Pandora EV 2-8932
CLOSED WEDNESDAY

18" Rotary Lawn Mower
2-h.p. Motor
FULLY GUARANTEED
$48.88
TRADES — TERMS
Mc & Mc

Milky Way Dairy
GR 9-5060

HARVEY'S FINE MEATS LTD.
2709 Quadra at Hillside
EV 3-2031 EV 5-3955
Top quality meats for your freezer. 50 lbs., ½ of ½ beef pack, 59c lb., total price $29.50. 40 lb. front ¼ beef pack, 46c lb., total price, $18.40. 57 lb. side of pork pack, no fat, no waste, 53c lb., total price $30.20. Special this week, 20 lbs. of variety pack, regular $13.80, special price $12.89. Pet food, all meat, 2 lbs. for 35c. Blue brand beef, sides, 49c lb., hinds 59c lb., fronts 41c lb. All our meats are of the finest quality available and are guaranteed tender.

"PRICE IS RIGHT"
Shears, hand and power mowers sharpened, rotary blades balanced. Keys cut, all types. Keys fitted to anything. Lock combinations changed. Service calls anywhere.
PRICE'S KEY SHOP
847 Fort Street EV 4-6221

THE BEST TO YOU EACH MOWING
With a Mower Serviced and Sharpened at
VICTORIA SERVICE CENTRE AND LAWN MOWER HOSPITAL
Complete engine and mower parts. Repairs, Keys cut. Corner Broad at Cormorant EV 3-5552

21" R.C.A. CONSOLE TV, $100; Servel elec fridge, $85; Viking zig zag sewing machine, $60; Electrolux vacuum, $45; 3-burner elec range, $30; trilite, $10; miscellaneous items; 1960 Ford Thames van. EV 4-6629.

CASH REGISTERS, SCALES, slicers, adding machines, etc., new and reconditioned. Owen Sons & Richardson Ltd., 939 Johnson. Ph. EV 3-9353.

YOUR WATCH CLEANED AND returned in 48 hours for as little as $6. Also choice selection of watches and costume jewelry. C. B. SOBERG, McEwen's, Fort and Douglas.

FOUR-PAN FISH AND CHIP fryer, stainless steel, with all equipment including cash register, counters, etc. Must be sold. Owners moving. Phone EV 5-5048.

SIDNEY DUCK FARM
Oven-Ready Duckling, 70c lb.
9485 Pat Bay Highway GR 5-1412
Fresh duck eggs at farm and city outlet

ENJOY CAMPING MORE! BE sure to take along some polyethylene sheeting for tarps, ground sheets, table covers, etc. Industrial Plastics, 580 Johnson.

14 CU. FT. AMANA DEEPFREEZE. As new. Cost $600. Will sell $275. Pink British India rug, 9x12, $95. Phone EV 5-9638.

PLASTIC SINKS, FOR BOATS AND trailers are light, strong and durable. See them at Industrial Plastics, 580 Johnson. EV 4-8814.

PHYSICS AND CHEMISTRY
Medicine, science and biology.
THE HAUNTED BOOKSHOP
845 Fort Street EV 2-1427

CANVAS AWNINGS COST YOU less at Victoria Tent and Awning 831 Balmoral Rd. EV 2-5215. field. EV 3-0704.

ULTRA VELOCITY WEATHERBY MAGNUMS at ROBINSON'S

SPECIAL!
House paint (white only), $4.79 gallon. Sherwin-Williams Store, 1314 Douglas. Phone EV 4-3013.

# Radio Report

### *Wednesday's Highlights*

10.00—Six For One—CJVI; Seven Serials, including Ma Perkins and Helen Trent—KIRO.
10.45—Stories with John Draine—CBU.
12.30 p.m.—B.C. Farm Broadcast—CBU.
12.40—Funny Side Up—KIRO.
2.30—Trans-Canada Matinee—CBU.
4.00—Tempo—CBU.
5.55—Show Business with Sinclair—CJVI.
6.15—Rawhide—CBU.
6.30—Assignment Greater Victoria—CJVI.
7.30—Stage Nine—CJVI.
8.30—Profile of H. G. Wells—CBU.
10.15—Boats and Boating—CBU.
10.30—Great Mysteries—CJVI.

### *Wednesday's Music*

9.30—Reg. Stone organ music—CFAX; Morning Concert—CBU.
10.00—Morning Concert—CFAX.
10.30—Seattle Symphony—KXA; Adventures in Music—CJVI.
11.30—Showtime in Hi-Fi—CFAX.
12.30—Montovani — KXA; Holiday in Music—CFAX.
1.00—Afternoon Concert—CBU.
1.30—Pop Concert—CFAX.
2.00—Oak Bay Hour of Fine Music—CFAX; Concert Hall—KXA.
3.00—Beachcomber—CFAX.
3.30—Reg. Stone—CJVI; Strings 'n' Things—CBU.
4.00—Musical Masterpieces—CFAX.
4.30—Reg. Stone Hour—CFAX.
7.00—Music from the Glen—CJOR.
8.30—CBC Symphony—CBU.
10.30—Jazz Today—KOMO.
11.00—New Records—CBU.

### *Wednesday's Sports*

6.45—Baseball: Seattle vs. Sacramento—KOMO.
8.30—Lacrosse: Victoria vs. Nanaimo—CKDA.
10.15 p.m.—Sports Digest—CJVI.

### *Wednesday's News*

8.00 a.m.—CJVI, CKDA, CFAX, CBU, CKNW, CKWX.
8.30—CFAX.
9.00—BBC News from London—CBU.
12.00 noon—CKDA, CKNW.
12.15—CBU.
12.20—CFAX.
12.30—CJVI, CJOR.
5.00—CFAX.
6.00—CJVI, CKDA, CKNW, CKWX.
7.00—CJVI and CBU (CBC National News).
9.00—CJOR.
10.00—CJVI, CKDA, CBU, CKNW, KIRO, KOMO.

CJVI (900) Victoria · CKDA (1220) Victoria · CFAX (810) Victoria · CBU (690) Vancouver · CKNW (980) N. Westminster
CKWX (1130) Vancouver · CJOR (600) Vancouver · KIRO (710) Seattle · KXA (770) Seattle · KOMO (1000) Seattle

## 82 MISCELLANEOUS FOR SALE

EATON'S
Warehouse Showroom
818 View Street
Choose from a wide selection of used furniture and appliances. You may use your EATON account, convenient Budget-Charge Terms may be arranged.

| | |
|---|---|
| 1 Keystone Camera, 8mm | $39.50 |
| 1 Rolex Camera, 8mm | $69.95 |
| 1 Kodak Camera, 8mm | $42.50 |
| 1 Optina Camera | $6.50 |
| 1 Frigidaire Refrigerator 9 cu. ft. | $109.95 |
| 1 McClary Refrigerator 8 cu. ft. | $75.00 |
| 3 Only, Washers, each | $19.95 |
| 1 Frigidaire Dryer | $100.00 |
| 1 Hotpoint Electric, Wood and Coal Range | $95.00 |
| 1 Chef Master Electric Range | $60.00 |
| 1 Enterprise Oil Range | $125.00 |
| 1 Viking 21" TV Set | $100.00 |
| 1 Enterprise Oil Heater | $50.00 |
| 1 Fawcett Oil Heater | $30.00 |
| 1 Youthbed, complete | $44.50 |
| 1 Viking 21" TV Set | $100.00 |
| 1 General Electric 17" TV | $75.00 |
| 1 Piano | $175.00 |
| 1 Walnut Extension Table | $30.00 |
| 1 Walnut Console Table | $50.00 |

EATON'S
Warehouse Showroom
818 View Street
Phone EV 2-7141

Play Hard Footwear
Children's Sandals in red, white and beige with non-skid heels. Easy to wear ... $4.49
Stylerite Shoes, 1404 Douglas EV 5-3613, Douglas at Johnson

WHEELCHAIRS
HOLLYWOOD TYPE
SALE OR RENT
OWL DRUG
Fort and Douglas EV 5-6761

"FRANGULA"
FOR THE STOMACH
Sutherland Pharmacy
2601 Douglas EV 4-3122

MANTEL RADIO, WASHING MAchine, heavy chrome set, power lawn mower, push-type mower, automatic oil cook stove with 100-gal. drum and stand, 2 lawn chairs and table. EV 6-4777.

STRAWBERRIES—STRAWBERRIES Now is the time to get them! Come to Berryland's roadstand and get your berries for table, freezing and jam. Open every day from noon until dark.
BERRYLAND, ELK LAKE

C.I.L. PAINT SPECIAL!
C.I.L. Mar-vel exterior white paint, $3.95 gallon
J. J. ROSS & SONS LTD.
749 Pandora EV 3-3613

ASTRAL FRIDGE; RIFLE, 8-MM.; 2 boats and oars, paddles, outboard motor; doors, windows, Venetian blinds; cartop carrier; Kent piano organ, new. GR 8-3963.

AQUARIUM, STAINLESS STEEL, 22 gals. Fully equipped, plus fish and plants. Like new, $49. Phone GR 7-1211.

USED NORTHERN KING POWER mower, $29.95; used Kelvinator frig, $99.95. Marshall-Wells of Canada, 724 Fort St. Phone EV 4-1021.

AT LAST, REAL VALUE! Granny's Soap Granules. Whiter, cleaner washes; dishes too. All stores. Half the cost.

EVERDUR COPPER BOILERS, 20-yr. guarantee. No. 30, $69.98; No. 40, $85.82. EV 4-1553. Victoria Plumbing Co.

PAY LIGHT AND PHONE BILLS
BRUCE'S PHARMACY
Fast, accurate prescription service.
3230 Douglas EV 20-400

LIGHT BILLS—POST OFFICE
Prescriptions—Free Delivery.
MOUNT VIEW PHARMACY
Carey Rd. and Tillicum. GR 9-1660

LARGE WOOD AND COAL FURnace. Oil converted, with blower. Sell or trade. Crabb, EV 4-2166.

## 82 MISCELLANEOUS FOR SALE

( . ) ( . )
X X
HUBERT SAYS
THIS WARRANTS AN INVESTIGATION
9 cu ft "General Electric" de luxe refrigerator features porcelain meat keeper, twin porcelain crispers, large frozen food compartment, slide-out shelves, tall bottle storage, temperature-controlled, butter keeper, door shelves and extra storage drawer.
THE PRICE IS $149. THERE IS NO DOWN PAYMENT AND THE MONTHLY PAYMENT IS JUST $8. OH YES, WE'LL DELIVER — FREE.
Vincent's Appliances
714 YATES EV 5-6112

DON'T
Buy Now
WAIT AND WATCH
For Our Semi-Annual Stock Clearing SALE
ON TV AND APPLIANCES
"BEACH"
"ADMIRAL"
"McCLARY-EASY"
"GENERAL ELECTRIC"
HARKNETT APPLIANCES
2333 Govt. EV 4-4169

See Our "USED" DEPARTMENT FOR DAILY SPECIALS!
HUDSON'S BAY COMPANY
Radios, TVs, Washers, Stoves, Etc.
APPLIANCE DEPT.
3RD FLOOR

PAY LIGHT AND PHONE BILLS AT McCALL-DAVEY DRUG
Prescriptions Filled—Free Delivery

CAMERA, 4x5, BUSHE CAMERA, good condition. Phone after 6 p.m., EV 4-3418.

BEEF BY SIDE OR QUARTER. Hogs half or whole. Good for locker. Sell reasonably. EV 3-9005.

2-BURNER ELEC PLATE, ICEbox, garden hose, garden tools. EV 5-0929.

SPRAY EQUIPMENT AND LADder rentals; Glidden paints. Decorative Arts, 1920 Oak Bay EV 4-6582.

FOOT PRINCE SHOE STORE LTD.
Teen Age Flatties ... $1.99
613 Yates St. EV 4-0323

LADIES DISPLAY MODEL SMALL size suits, regular to $65, to clear, $19.95. John McMaster, 1012 Fort St.

ALL-METAL CAGES, AUTOMATIC Bendix washer. GR 9-6016.

GIVE DAD YOUR PICTURE FREE while buying his gift at Dorman's.

GENERAL ELECTRIC FRIDGE, as new. EV 2-1235.

9-CU. FT. G.M. CYCLOMATIC Frigidaire, $225. 188 Cadillac.

GOOD USED CLOTHING FOR sale. GR 9-2760 after 12.

LLOYD CONVERTIBLE BABY buggy and highchair. EV 5-0396.

STAUFFER COUCH, ELECTRIC timer. Slightly used. EV 3-1619.

WRINGER ROLLS SAME DAY IF necessary. Taylor & Co. 816 Fort

WHEELCHAIR, 12V, $250 OR offer. A & B Machine, 720 Princess.

## 82 MISCELLANEOUS FOR SALE

CLARKE ENGINEERING & WELDING CO.
Qualified Welder—Machinist
Custom-Built Trailers. Trailer Hitches Maintenance Experts
EV 3-3500
DAY OR NIGHT
3364 BURNS AVE.

MEN—DON'T GUESS
HAVE A TRUSS OR POST-OPERATIVE SUPPORT PROPERLY AND COMFORTABLY FITTED WITHOUT EMBARRASSMENT AND IN COMPLETE PRIVACY BY QUALIFIED MALE ATTENDANTS.
McGILL & ORME
SURGICAL SUPPLIES
1012 BROAD
EV 4-8433

"BEATTY"
Washers and Dryers
Authorized Parts and Service
BUTLER BROS.
707 VIEW
EV 3-6911

HOBBIES & CRAFTS
741 View St. EV 2-7833
Shelbourne Plaza GR 7-6813
Models, Crafts, Toys and Games

"FOR MOWER AND MORE SERVICE"
If your power mower is listed here, phone today for expert sharpening and motor repairs: King o' Lawn, Jacobsen, Johnston, Excello, Reo, Cooper, Demon, Atco, Toro, A.M.C., Savage, Lawn Boy, Homko, Olympic, Moto-mower, Mayfair, Teco. Aerators for rent. Phone EV 2-6513 for pickup service. B.C. Power Mower Sales, 832 Balmoral.

BARGAINS FOR YOUR HOME freezer. Canada choice grain-fed beef, 25-lb. front quarter pack, $10.75; 25-lb. side pack, $13.50; 25-lb. hind-quarter pack, $16.25; 20-lb. variety pack, $13.25. Sides of pork, head off, approximately 60 lbs., 29c lb. Avonlea Meat Market, 1425 Douglas. EV 4-3515. We deliver.

SARNIA STEEL SCAFFOLDING for sale or rent. Delivered and erected if required. No job too large or too small. Free estimates. Also vertical and horizontal steel shores for concrete work. Clark & Pattison, 740 Princess, EV 4-0443.

FREEZER OWNER SPECIAL
Choice young hinds of beef, cut and wrapped, 55c lb. Average 100 lbs. Gives you lots of steak for the summer. Alberta Meat Market, EV 3-3012.

8' SELF-SERVE DEEP-FREEZE, 3-phase motor; 12' self-serve meat and dairy case, 3-phase motor. Sell both for $1,500. Will sell separately. GR 5-2669.

A. B. DICK CO. LTD., MIMEOgraph, offset, photocopy-equipment and supplies. Phone EV 3-6021 for service and supplies. J. R. Pipes, 614 Trounce Alley.

FOR THE BEST CHICKENS AND turkeys in town, Stuart's Meat Market. 1402 Douglas EV 3-9213

STRAWBERRIES, PEAS, SHRUBS, bedding plants, pottery. Mattick's Farm, Cordova Bay GR 9-1636.

GRAIN-FED PORK, SIDE OR whole, 27c lb. Cut and wrapped, 29c lb. GR 8-3093. Mabberley.

## 83 MISCELLANEOUS WANTED

MAYNARD'S AUCTIONEERS
TOP PRICES — LARGE CROWDS
QUICK RETURNS — CASH
731-3 Johnson
EV 4-5921, EV 4-1621, EV 4-1763

SCRAP IRON
STEEL — $16 TON
No. 1 CAST IRON, $20 ton
No. 1 COPPER WIRE, 21c per lb.
Industrial Iron Co. Ltd.

Lunds Auctioneers
CASH ADVANCES
PROMPT SETTLEMENT
926 Fort EV 6-3308

WE BUY AND SELL CAMERAS musical instruments, radios, furniture, major appliances, etc. Give us a call. Island Trading, 1413 Government. EV 4-5354.

WANTED — CLUTCH FOR 6-H.P. Briggs-Stratton motor. GR 8-4309.

WANTED—BICYCLE FOR 7-YEAR-old girl; tricycle for 4-year-old; pedal car. GR 8-2736.

CASH PRICES PAID FOR GENTLEmen's good used clothing. The Bazaar, 1317 Broad St. EV 2-2814.

WANTED TO BUY—GOOD USED piano. Will pay cash. Phone EV 3-0248.

GOOD BOOKS ALWAYS BOUGHT HAUNTED BOOKSHOP
845 Fort Street Phone EV 2-1427

WANTED — AMERICAN (INGERsol) M-1 Carbine .30 calibre. Phone EV 2-6181.

WANTED TO BUY—HEINTZMAN, Nordheimer or Mason & Risch piano. Will pay cash. EV 3-0248.

FURNITURE AND APPLIANCES PURCHASED FOR CASH
KILSHAW'S — EV 4-6441

WANTED — MAHOGANY DESK, serpentine front. GR 9-3916.

WANTED USED FURNITURE Holland Bros. & Co., EV 3-0913.

WANTED TO BUY — CEMENT mixer for cash or trade. EV 2-2751.

USED POWER SAW MOTOR OR go-cart motor. GR 8-4461.

WANTED—ROLLER SKATES WITH white boots, size 7. GR 8-2287.

## 84 SWAPS

NEW PORTABLE SEWING MACHine, value $79, for family-size tent in good condition or will sell for $50. EV 5-0750, after 5 p.m.

QUALITY SAANICH LOT, 66x135, value $1,650. Will swap for cabin cruiser or cruiser and cash. Ph. EV 6-2458.

## 90 PETS

BABY BUDGIES
Complete pet supplies now in. Full line of new stock. Sid Starkey's Domestic Sales, 28 Burnside Rd. W. EV 3-3512.

3 SHORT-HAIRED GERMAN pointers, with or without papers. Partly trained, will hunt this fall. GR 9-3194. A. A. Moonie.

FOR THE FINEST IN GUARANteed singing canaries and brightly colored baby budgies Petland 622 Fort. EV 4-8732.

MICHAEL WILLIAMS BOARDING AND TRAINING KENNELS
Bath, groom and clipping. Cats boarded. COLLIES. GR 8-1067.

ORPLID POODLE PUPS, ALL colors. 11060 West Saanich Rd. Phone evenings GR 5-2602.

## 90 PETS

"PERVINAL"
FOR DOGS AND CATS
PROVIDES EVERY VITAMIN AND MINERAL ESSENTIAL IN NUTRITION TO HELP BUILD STRONGER, BETTER-DEVELOPED DOGS AND CATS.
Orme Prescriptions
757 Yates EV 4-9328

REG. GERMAN SHEPHERD, FEmale. Excellent temperament. Ph. GR 9-2792.

ENGLISH SETTER PUPS. WRITE James Hindhaugh, Cumberland, B.C., or phone 316-R.

PUREBRED BLACK AND TAN German shepherd pups, 7 weeks, wormed. $25 and $35. EV 2-5682.

REGISTERED FEMALE GERMAN Shepherds, 3-months. Terms. Ph EV 4-7470.

BEAUTIFUL IRISH TERRIER puppies, 3 weeks. Registered, purebred. EV 2-9400.

NEONS, WERE 79c, NOW 59c. N.W. Pet Supplies, 351 Cook. 1 to 5 except Monday. EV 5-0733.

FINCHES, BUDGIES, SINGING canaries. Vista Variety. EV 2-6731.

CATS, KITTENS, REQUIRE GOOD homes. C.P.L. EV 4-9692, 10-5.

## 91 CHICKS, POULTRY, HATCHING EGGS AND SUPPLIES

WANTED — LIVE FOWL AND roasters, top prices, weighed at your place. GR 8-1182.

KHAKI-CAMPBELL DUCKS AND ducklings. GR 9-2719.

TOP RATE PAY FOR LIVE POULtry. Victoria Poultry. EV 3-0952.

## 92 LIVESTOCK AND SUPPLIES

THREE CHILDREN'S PONIES, 13.2 hands and under, 1 bay gelding, 7 years old, saddle and bridle, $250; aged gelding, saddle and bridle, $200; bay gelding, 6 years old, broke English and western, $225; 9 steel grey, 2 years old and 3 years old. American saddle bred and hunter breeding, filly and gelding, $200 each; one complete western saddle outfit, $125. GR 7-6022.

FOR SALE—BEAUTIFUL 4-YEAR-old grey gelding. Fast walker, with lots of pride; broken to western. Must be seen to be appreciated. GR 9-2075.

MINK FARMER NEEDS HORSES and cows. Ph. anytime. GR 8-3085

HIDES, COWS, DAY-OLD CALVES bought for cash. GR 9-1607

2 TOGGENBURG DOES, 6 WEEKS. 1 registered, both for $20. GR 9-5570.

WHITE GELDING, VERY GENtle. $200. GR 7-3712.

WESTERN SADDLE FOR SALE. Excellent condition. GR 4-1369.

FIVE ACRES OR MORE OF standing hay wanted. EV 4-1484.

## 99 NEW CAR DIRECTORY

The Amazing Volkswagen
SPEEDWAY MOTORS
YATES AT VANCOUVER EV 5 2470

RAMBLER, HILLMAN, SUNBEAM, Humber Rover. Metropolitan Jameson Motors Ltd., 740 Broughton Street EV 4-8353

## 100 CARS FOR SALE

BEDFORD MOTORS
"PONTIACS"
49 PONTIAC Sedan, a one-owner beauty with a metallic green finish, completely equipped with heater, defrosters, turn signals and radio ... $495
53 PONTIAC 2-Door, low-mileage car, pale blue with radio and heater. Good value in this popular model ... $795
54 PONTIAC Sedan, with automatic transmission. A good family car, finished in turquoise and white. Only a small down payment required ... $970
WE HAVE A LARGE SELECTION OF COMPLETELY RECONDITIONED CARS PRICED UNDER $1,000. THESE CAN BE BOUGHT ON VERY GENEROUS TERMS.
BUS., EV 5-3931
Art Bedford, GR 7-3019
Reg Midgley, EV 5-6316
Corner Quadra and Pandora

HORWOOD BROTHERS
MORRIS — M.G. — WOLSELEY
810 JOHNSON ST. EV 3-6113
54 PONTIAC De Luxe Sedan. Power steering, radio, tinted glass, and automatic. Red and ivory ... $1095
57 MORRIS 1000 Coach, radio, a local low-mileage car ... $1095
53 TRIUMPH Mayflower Coach New clutch and valve grind ... $275
50 PREFECT Sedan. Low mileage, one-owner car ... $275

4-wheel drive 1955 Fargo Power Wagon. Front end winch, swivel frame. Good shape and a good buy. Special to clear ... $1,650
Several good, cheap, used trucks. Good buys in used cars.
Dealer for Willys Jeep and NSU Prinz
MOONEY & SONS
937 View Street EV 3-4177

$435 — NOTHING DOWN, $31 MONTHLY, 1954 AUSTIN. $785—NOTHING DOWN, $43 MONTHLY, 1954 PLYMOUTH. ART'S CARS, BURNSIDE AT HARRIET.

$385 — NOTHING DOWN, $29 MONTHLY, 1951 PONTIAC. $1,465 —NOTHING DOWN, $78 MONTHLY, 1957 CHEVROLET. ART'S CARS, BURNSIDE AT HARRIET.

1950 DE SOTO 4-DOOR, FLUID drive, automatic transmission. Reasonable. 3435 Willerton. EV 3-3219.

1951 CADILLAC, $695, VERY GOOD condition. Apply Goddard's Body Shop, EV 3-7831.

'51 VANGUARD, GOOD CONDItion, new seat covers, $225 or offer. 81 Howe. EV 4-6564 after 5.

1954 FORD 4-DOOR, RADIO AND heater, signals. Good condition. No down payment. GR 9-1514.

'50 FORD COUPE 6, NEW BRAKES, radio, good condition, $375. Phone GR 4-1061.

1954 OLDSMOBILE SUPER 88 hardtop, fully equipped; in excellent condition. Trade accepted. EV 3-0884.

SACRIFICE '53 METEOR CUSTOMline. Owner going east. GR 9-6775.

1959 TR 3, EXCELLENT CONDItion, 8,000 miles. Phone EV 3-1232.

1950 AUSTIN STATION WAGON. Good condition, $325. GR 9-5850.

## 100 CARS FOR SALE

MORRISON GIANT REDUCTION SALE
Still Going Strong

1954
Pontiac De Luxe Sedan
Many miles of trouble-free motoring. Morrison Price
$895

1955
Zephyr Sedan
Finished in nice tan. Morrison Price
$995

1954
Vauxhall 6-Cylinder
Performance and Economy. Morrison Price
$895

No One Anywhere SELLS FOR LESS THAN MORRISON'S

1955
Meteor Sedan Delivery
Ideal dual-purpose unit. Morrison Price
$895

1955
Hillman Minx
A very popular model. Morrison Price
$795

1956
Dodge V-8 Sedan
Priced below market value. Morrison Price
$795

1957
Mercury Turnpike Cruiser
Hard-to-find model, with every conceivable accessory. Morrison Price
$2795

ABSOLUTELY THE TOP RETAIL VALUE FOR YOUR CAR
LOW AS 10% DOWN
ON APPROVED CREDIT

1958
Vanguard Station Wagon
4-door, room and economy, finished in nice 2-tone red and white. Morrison Price
$1495

1959
Chevrolet 4-Door Parkwood Station Wagon
Automatic transmission, custom radio, whitewall tires, 2-tone, immaculate. Morrison Price
$2995

1960
Chevrolet Corvair 4-Door Sedan
Powerglide, custom radio, whitewall tires, chrome trim rings, new car warranty. Regular $3,215. Morrison Price
$2895

1959
Cadillac Coupe de Ville
Real Cadillac refinements. Morrison Price
$5695

15-DAY EXCHANGE

1950
Pontiac Sedan
Complete service record available. Morrison Price
$495

1951
Austin A-40
Ready to go. Morrison Price
$245

1953
Dodge 4-Door Sedan
Nice family car. Morrison Price
$695

1954
Chevrolet 4-Door Sedan
Reliability and performance. Morrison Price
$795

OPEN TILL 9 P.M. DAILY
DEAL NOW AT
MORRISON
Chevrolet - Oldsmobile Ltd.
940 Yates EV 3-1108

## 100 CARS FOR SALE

EVERY CAR PRICED TO SELL AT EMPRESS

SMALL CAR BUYS
56 VOLKSWAGEN, grey ... $1095
54 ZODIAK Sedan, blue ... $995
54 AUSTIN Sedan, grey ... $695
54 AUSTIN Sedan, green ... $695
51 AUSTIN Station Wagon, green ... $495
51 AUSTIN Sedan, beige ... $350
59 VAUXHALL Super Victor Sedan, radio, beige ... $1895
59 FIAT Sports, blue ... $2495

BETTER VALUE AT EMPRESS
54 BUICK Century Hardtop, Dynaflow, radio, green ... $1395
55 BUICK Roadmaster Sedan, Dynaflow, radio, power steering power brakes, power windows, one owner ... $1875
57 BUICK Special Sedan, Dynaflow, grey ... $2295
57 BUICK Special Sedan, Dynaflow, green ... $2295
57 BUICK Century Hardtop, Dynaflow, radio, power steering, power brakes ... $2695
58 BUICK Special Sedan, Dynaflow, radio, blue ... $2595
59 BUICK Le Sabre Sedan, Dynaflow, radio, power steering, power brakes, blue and ivory ... $3295

30-DAY EXCHANGE TO GUARANTEE YOUR SATISFACTION
54 OLDS, Hardtop, Hydramatic, radio, yellow ... $1395
56 MERCURY Hardtop, automatic, radio, blue ... $1895
54 BUICK Super Sedan, Dynaflow, radio, power steering, brakes, blue ... $1295
56 PLYMOUTH Sedan, coral ... $1295
55 PLYMOUTH Sedan, blue ... $995
56 PLYMOUTH Sedan, blue and ivory ... $1295
54 CHEV Bel Air Sedan, green ... $1095
53 CHRYSLER Sedan, automatic, radio, green ... $795
52 OLDS 88 Sedan, automatic, blue ... $795
52 BUICK Hardtop, automatic, radio, green ... $895
59 PONTIAC Stratochief Sedan, green ... $2495
59 PLYMOUTH Sedan De Luxe, red and white ... $1695
59 PLYMOUTH Savoy Sedan, Cordova brown ... $1695
57 MERCURY Sedan, automatic, radio, power steering, power brakes, green ... $2395
55 DODGE Hardtop, automatic, gold ... $1395
57 PONTIAC De Luxe Sedan, automatic, green ... $1795

Good Selection
Come in and look at our stock
51 METEOR Sedan, red ... $495
51 MERCURY Sedan, black ... $525
52 MERCURY Sedan, red and ivory ... $595
52 STUDEBAKER Coupe, beige ... $395
53 STUDEBAKER Sedan, brown ... $395
51 BUICK Sedan, radio, green ... $595
50 PONTIAC Sedan, green ... $495
50 PONTIAC Sedan, blue ... $495
49 PONTIAC Sedan, green ... $295
52 DE SOTO Sedan, yellow ... $495
47 PONTIAC Sedan, radio, grey ... $195

PAYLOADERS
57 BEDFORD Panel, brown ... $695
56 INTERNATIONAL ½-Ton Pickup ... $1095
56 METEOR Sedan Delivery, green ... $995
53 CHEV. Sedan Delivery, green ... $695
47 DODGE Dump truck ... $250
47 CHEV. Tank Truck, complete ... $675
46 MERCURY Flatdeck ... $275

Many More From Which To Choose Your Car. Don't Delay Call Today For
A Good Deal And A Good Deal More
EMPRESS MOTORS
Fort at Quadra

1951 HYDRAMATIC CHEVROLET 5-passenger coupe. Radio, heater, good tires, low mileage, very clean. $595. EV 4-4928 eves., Sat. and Sunday.

1955 VANGUARD SEDAN, EXCELlent condition. Will accept trade. Financing arranged for responsible party. Lorne Klohn, EV 5-1404.

1956 VAUXHALL CRESTA, LOVELY car. Whitewalls, radio. Will accept trade and arrange financing. Jack Curry, EV 5-1404.

1950 VANGUARD SEDAN, COULD arrange financing. Ask for Jack, EV 5-1405.

'53 JAGUAR MARK VII, EXCELlent condition. Take small car trade and terms. EV 5-1405.

1958 VAUXHALL VICTOR, CAN accept trade and arrange financing. For appointment, EV 3-0943.

'53 HILLMAN SEDAN, VERY clean. Terms, consider trade. Ph. EV 5-1404.

1958 VAUXHALL VICTOR, WILL take trade and terms. GR 8-4192 after 7.

1953 MORRIS MINOR CONVERTible. Cash offer. EV 5-6894.

'55 OLDSMOBILE HARDTOP, Black. EV 4-8374.

## 100 CARS FOR SALE

$ $ $ $
VALUE

**52 MORRIS**
MINOR
$499

**54 HILLMAN**
HARDTOP
HEATER $849

**55 MERCURY**
HARDTOP FULL POWER EQUIPPED $1799

**58 Plymouth**
SAVOY
2-DOOR, 6-CYL., HEATER, LOW MILEAGE $1899

**57 PONTIAC**
2-DOOR HARDTOP, V8, AUTOMATIC, RADIO $2099

**54 CADILLAC**
COUPE
POWER STEERING, POWER BRAKES $2399

**54 MERCURY**
SEDAN
RADIO, HEATER $1099

**49 FORD**
2-DOOR
RADIO, HEATER $199

**47 PONTIAC**
2-DOOR, HEATER $199

**49 PONTIAC**
SEDAN
RADIO, HEATER, AUTOMATIC $349

**54 DE SOTO**
SEDAN
V8, RADIO, HEATER, AUTOMATIC, POWER STEERING $1299

**53 BUICK**
SEDAN
RADIO, HEATER, AUTOMATIC $849

15-Day Free Exchange
30-DAY 50-50 WARRANTY
Victoria's Chrysler Products Centre
Yates at Cook EV 4-7196

VICTORIA DODGE-DE SOTO LTD.

Hillman, Sunbeam, Rambler, Rover
**Jameson Motors Ltd.**

1959 ZEPHYR Convertible, like new ..... $1,995
1953 OLDSMOBILE Super 88 Sedan, radio, automatic ..... $995
1954 MONARCH Sun Valley, fully equipped ..... $1,295
1954 HILLMAN Hardtop, one owner. See this ..... $695
1958 RAMBLER Super Sedan, radio, a real buy ..... $2,295
1954 FORD Customline Sedan, very clean ..... $995
1956 DODGE Regent Sedan, automatic, a real buy ..... $1,395
1953 METEOR Sedan, one owner. See this ..... $795
1955 RAMBLER Sedan, very clean, a real buy at ..... $1,195

Bert Saxon, EV 5-1571
Les Collier, EV 4-0261
Walt Reid, EV 2-6574
OPEN EVENINGS, EV 4-8353

**JAMESON MOTORS LTD.**
740 Broughton St., Victoria, B.C.

**NORMAN WARE AUTO SALES**
843 Douglas, across from Woodward's
Bus. phone EV 5-8636
Residence EV 4-1412
WE TRADE UP OR DOWN!
WE BUY FOR CASH OR CONSIGNMENT!

60 MERCURY Convertible, 4,000 miles ..... $4995
59 PONTIAC 4-Door HT, A-T, radio, etc. ..... $3295
59 METEOR Sedan ..... $2595
55 MORRIS Minor. Clearance price ..... $595
Many more to choose from.
If you can't get down to see a car—phone—we will be pleased to drive it to your house. No obligation.
EASY TERMS
OPEN 9 TILL 9
No parking problem here. Drive right on to the lot.

ATLAS USED CARS
423 Cook. Buy 'n' Sell. EV 3-8514

QUICK SALE. CASH PRICE. Pontiac "6". 1747 Stanley Ave.

'53 FORD, $575. EV 3-6322.

**PLIMLEY AT 1010 YATES**

60 ROVER 3-Litre 4-Door Sedan ..... $4495
60 RAMBLER American 2-Door ..... $2852
59 AUSTIN A-40 2-Door Sedan ..... $1395
58 AUSTIN A-55 Manumatic 4-Door ..... $1395
58 VAUXHALL Super Victor 4-Door ..... $1495
58 AUSTIN A-55 with overdrive ..... $1595
57 AUSTIN A-55 4-Door Sedan ..... $1395
57 MORRIS Minor 1000 Convertible ..... $1195
57 HILLMAN Minx 4-Door Sedan ..... $1495
56 CONSUL 4-Door Sedan ..... $1095
56 VOLKSWAGEN De Luxe Sedan ..... $1095
56 AUSTIN A-90 Six 4-Door Sedan ..... $1495
56 VAUXHALL Cresta Six 4-Door Sedan ..... $1395
56 FORD V-8 2-Door Standard V-8 ..... $1195
56 DODGE Regent 4-Door Std. Coupe ..... $1495
51 STUDEBAKER Coupe, maroon, with heater, signals, overdrive ..... $395
54 PONTIAC 6-Cyl. 4-Door, two-tone, radio, heater, signals, new tires ..... $1095
54 FORD 2-Door, Customline, standard transmission ..... $995
56 FORD Fairline Convertible, radio, two-tone, continental tire kit ..... $1995
52 FORD Customline, standard transmission, heater, signals. Very clean. Low mileage ..... $695

"Where Courtesy and Service Is Our Business"
1010 YATES, EV 2-9121

**SPEEDWAY MOTORS**
VOLKSWAGEN DEALER
971 Yates at Vancouver St.
EV 5-2415

PRICE CHALLENGER
56 METEOR 2-dr Sedan. 2-tone paint, good condition throughout. Reduced to sell ..... $1095
57 CHEV Sedan in top condition ..... $1595
57 SUNBEAM Rapier, electric overdrive, low mileage ..... $1595
53 PONTIAC Sedan, nice condition throughout ..... $695
59 RAMBLER Custom Auto 6. Pullmanizing, reclining split front seats, radio, low mileage, show-room condition. Over $1,000 off new price.
53 FORD 2-dr Sedan. Auto. radio and heater. Reduced ..... $595
50 DODGE Sedan, new motor, custom radio ..... $245
57 PONTIAC Sedan. Radio and lots of extras. Only ..... $1595
51 PLYMOUTH Sedan. Good running order ..... $195

TRUCKS
58 V.W. Window Van ..... $1,895
59 VOLKSWAGEN Panel ..... $1,795
57 FORD ½-Ton Pickup, 22,000 miles; one owner ..... $1,495
55 VOLKSWAGEN Panel ..... $1,095
58 V.W. Panel ..... $1,595
59 MICRO-BUS Station Wagon. Volkswagen demonstrator ..... $2,495

**MIDTOWN AUTO SALES LTD.**
837 Yates EV 6-1023
58 FORD Sedan ..... $1,995
55 DODGE Hardtop Coupe ..... $1,295
56 DODGE Station Wagon ..... $1,495
59 ZEPHYR Sedan ..... $1,895
57 CONSUL Sedan ..... $1,495
54 CONSUL Convertible ..... $1,095
53 VAUXHALL Sedan ..... $745
53 ZEPHYR Sedan ..... $695
We Trade Up or Down
Open Till 9 P.M.
EASY TERMS

1948 PONTIAC SEDAN, GOOD motor, licence, $80; '47 Austin S, clean, licence, $70; '38 Plymouth sedan, radio, licence, $50. Victoria Auto Wreckers, EV 3-8444.

1957 TRIUMPH TR3. ABSOLUTELY immaculate condition. Wire wheels, new tires. Owner leaving. $1,575. EV 2-7608, EV 3-5515.

KARLAND AUTO SALES BUY clean cars. 630 Gorge Rd. Phone EV 5-8523.

AUTOMATIC 1956 DODGE, $1,150. No trade in. EV 2-0519.

1950 AUSTIN A-40. TERMS TO RESPONSIBLE buyer. GR 8-4192 after 7.

**NATIONAL MOTORS**
VICTORIA'S EXCLUSIVE IMPORT DEALER

Clearance Sale
54 BUICK 2 Hardtop. Radio, heater, automatic, power brakes and steering. Reg. $1,595. Now ..... $1250
55 PLYMOUTH Sedan. 6-cyl. Tutone. Reg. $1,195. Now ..... $995
50 METEOR 2-Door. Heater. Regular $495. Now ..... $295
53 WILLYS 2-Door. Radio, heater. Regular $695. Now ..... $495
50 STUDE 4-Door. Heater. Regular $395. Now ..... $295
53 PONTIAC 4-Door. Radio and heater. Regular $895. Now ..... $695
53 DE SOTO 4-Door Sedan. Radio, heater, automatic. Reg. $1,095. Now ..... $895
56 DODGE 4-Door Sedan. Automatic. Heater. Reg. $1,395. Below wholesale at ..... $950

40 More To Choose
30-Day Exchange
Written Warranty

| | |
|---|---|
| 60 Fiat Wagon | 59 M6 Sedan |
| 59 Fiat 1100 4-Door | 59 Morris Convt |
| 56 Standard 10 | 58 Sunbeam Rapier |
| 59 Fiat Abarth | 56 Volks |
| 55 Volkswagen | 56 Standard 10 |
| 55 Vauxhall | 53 Vauxhall |
| 57 Hillman | 49 Austin |
| 55 Austin | 59 Rootes Gazelle |

All Trucks At Wholesale
Come In And Browse
Mercedes-Benz
Rootes-Gazelle
Fiat-DKW
Triumph TR III
Open to 9 p.m.
819 Yates EV 4-8174

**OLSON'S**
MORE CAR FOR YOUR $$$
MORE $$$ FOR YOUR CAR

FIVE STAR SELECTION
59 ZEPHYR Sedan, auto., radio, 8,000 miles ..... $2499
59 MONARCH Sedan, auto., power equipped, radio, extras ..... $3499
58 CHRYSLER New Yorker, power everything, auto., radio, many extras ..... $4499
57 METEOR Rideau 500, auto., power steering, brakes, radio ..... $1999
57 CHEV. Sedan, tops, radio, de luxe extras ..... $1699

Home of 1-year guaranteed used cars. Ford, Monarch, Falcon and the Ford Combie 6-pass station wagon that sells new for
$2295

**OLSON MOTORS**
1036 Yates EV 4-1147

**K-M MOTORS**
950 YATES
57 CADDY CPE, $3995
58 DODGE "6" WAGON ..... $2399
60 Stude 8 Lark, $2899
59 Fiat 2-Door ..... $1199
58 Chev 6 wagon $2349
58 Chev Sed Del $1799
57 Hillman Sed $1099
56 Dodge Sedan $899
55 Prefect Sedan $699
53 Ford 8 Sedan $799
55 Chev Sed Del $999
50 Austin Sedan $199
EV 2-5822

**MERT BEATTY MOTORS**
'57 FORD 8 Sedan. Radio, heater, etc. ..... $1,795
'56 PLYMOUTH V-8 Suburban ..... $1,595
'53 PONTIAC Sedan. Radio, heater and 2-tone ..... $895
'55 MORRIS Minor 4-Door ..... $695
'54 FORD Sedan ..... $795
'53 PONTIAC, A-T, R, H ..... $895
'53 AUSTIN Somerset with new motor ..... $595

20 MORE TO CHOOSE FROM
Open nights. EV 5-3042
QUADRA AT PEMBROKE

REDUCED PRICES
52 VANGUARD Sedan ..... $295
50 PLYMOUTH 2-Door, only ..... $295
52 MAYFLOWER, a nice small car ..... $245
50 FORD Sedan, today's best buy ..... $295
MASTERS MOTORS
815 View EV 3-3541

ONE-OWNER 1952 AUSTIN A-40 Devon sedan, original immaculate condition, extremely low mileage. No triflers, please. $475. GR 7-6557.

SACRIFICE SALE
1952 Ford automatic, $495. Terms. EV 5-7407.

1948 PONTIAC, AUTOMATIC, OUTSTANDING. Can arrange terms. Ph. EV 5-6555.

1953 VANGUARD, ALWAYS KEPT in top condition; custom radio. Terms to reliable party. EV 3-0943.

1949 FORD, GOOD TRANSPORTATION and rubber. Best offer takes. GR 7-2582.

1956 MORRIS OXFORD PICKUP, good condition. Phone Lorne Klohn, EV 5-1404.

TELMAC
**SMALL CARS**
57 BORGWARD Sta. Wgn. ..... $1,995
58 TR Sports ..... $1,695
58 VOLKSWAGEN 2-Door ..... $1,345
56 AUSTIN Sedan ..... $1,295
55 OXFORD Sedan ..... $1,145
55 VANGUARD Sedan ..... $995
53 ZEPHYR Sedan ..... $945
53 VAUXHALL Sedan ..... $845
56 OXFORD Pickup ..... $795
53 HILLMAN Sedan ..... $645
53 AUSTIN Sedan ..... $595
54 ANGLIA Tudor ..... $495
52 AUSTIN Somerset ..... $395
51 HILLMAN Sedan ..... $345
51 TRIUMPH 2-Door ..... $345
50 OXFORD Sedan ..... $295
49 HILLMAN Sedan ..... $125
51 PREFECT Sedan ..... $95

NO MONEY DOWN
FIRST PAYMENT 1st AUGUST
UP TO 36 MONTHS TO PAY
Telmac's exclusive credit arrangements allow the budget-minded to eliminate the down payment problem entirely. Buy your small car on convenient monthly payments alone—on terms by Telmac.

| | | |
|---|---|---|
| 56 Velox—A-95 | Austin—48 | Morris |
| 58 Metro—52 | Commer—51 | Prefect |
| 55 Oxford—57 | Hillman—53 | Zephyr |
| 56 Austin—55 | Vauxhall—55 | Metro |
| 59 Jaguar—58 | Vauxhall—52 | Prefect |
| 54 Metro—51 | Vang'rd—52 | Triumph |
| 52 Oxford—54 | Vauxhall—58 | Ensign |
| 55 Minor—57 | Borgward—55 | Austin |
| 58 T'bird—56 | Vauxhall—56 | TR-3 |
| 52 A-70—50 | Vanguard—57 | Austin |
| 54 Austin—50 | Hillman—52 | Oxford |
| 54 Metro—53 | V'guard—51 | Triumph |
| 52 Jaguar—55 | Vanguard—51 | Minor |
| 53 Minor—56 | Borgward—56 | Oxford |
| 52 XK120—52 | Hillman—53 | Consul |
| 55 Morris—49 | Vauxhall—49 | Austin |
| 54 Consul—54 | Hillman—54 | Morris |
| 50 A-70—53 | Vauxhall—58 | Victor |
| 56 Cresta—54 | V'guard—A-70 | Austin |
| 49 Morris—56 | Standard—51 | Rover |
| 53 Triumph—55 | H'man—A-90 | Austin |
| 55 Consul—49 | Hillman—48 | Morris |
| 54 Anglia—51 | Oxford—55 | Zephyr |
| 53 Jaguar—53 | Hillman—55 | Oxford |
| 49 Prefect—57 | Volkswgn—50 | Morris |
| 48 Austin—49 | Vanguard—52 | Morris |
| 51 Morris—56 | V'guard—54 | Jaguar |
| 50 Oxford—51 | Hillman—53 | Austin |
| 50 Austin—50 | Vauxhall—52 | Austin |
| 53 A-70—52 | Vanguard—56 | Morris |

Remember—Telmac is an exclusive Small Car Motormarket, specializing in the very best possible product obtainable — with a guarantee that will give you far better driving security for months and months.

**TELMAC**
SMALL CAR MOTORMARKET
844 Fort EV 5-5441
OPEN EVENINGS
Fri. till 10 p.m.
Sat. till 9 p.m.

**BORGWARD ISABELLA**
Tudor Sedans
$2637
Station Wagons
$2837
Fully Equipped
TRADES

56 VOLKSWAGEN De Luxe. One owner, radio, leather seats ..... $1095
57 VOLKSWAGEN Panel. One owner ..... $1095
58 VOLKSWAGEN. One owner, low mileage, radio, leather seats ..... $1395
53 VAUXHALL 6-cylinder "Velox". Driveaway price ..... $495
54 AUSTIN A40 Somerset ..... $795
56 AUSTIN A90. 6-cyl., overdrive, custom radio ..... $1395
58 VAUXHALL Victor. Custom radio ..... $1395
58 AUSTIN A55. Low mileage ..... $1495
59 AUSTIN A40. One owner. Custom radio ..... $1495
53 PLYMOUTH Sedan. Custom radio ..... $595
55 PLYMOUTH Tudor Station Wagon ..... $1295
55 CHEVROLET Sedan. One owner, custom radio ..... $1295
57 PLYMOUTH Savoy. tutone, whitewalls ..... $1595
57 CHEVROLET 210. Radio, tutone. Whitewalls ..... $1695

**ENSIGN MOTORS**
Burgward-Peugeot
SALES SERVICE PARTS
2017 QUADRA ST.
OPPOSITE CURLING RINK
OPEN EVES. PHONE EV 5-5612

**DOMINION MOTORS LTD.**
Studebaker - Packard
ARENA WAY
OPPOSITE B.C. ELECTRIC
SALES & SERVICE
Blanshard and Cormorant
Phone EV 5-5012 or EV 8-6132
1949 FORD Cpe. good condition ..... $395
1948 PONTIAC Chieftain (6) ..... $295
58 EDSEL Pacer 4-Door Sedan, one owner, automatic, power steering, radio, other equipment ..... $2,295
56 PLYMOUTH Sedan. 6-cyl., automatic, top shape ..... $1,195
52 JEEP Station Wagon, 4-wheel drive, clean. Good mudgrip tires, throw out free wheel front axle ..... $995
56 METEOR Sedan. Radio, automatic ..... $1,495
54 VAUXHALL, in immaculate condition throughout ..... $895
50 ROVER, excellent condition ..... $595
53 AUSTIN Station Wagon. Radio ..... $595
51 MAYFLOWER. Radio ..... $395
50 VAUXHALL Sedan ..... $395

SOMETHING SPECIAL
FOR THE MAN WHO LIKES A HEAVY QUALITY CAR
51 CHRYSLER De Luxe Sedan, radio, automatic, low mileage, luxury transportation at a bargain ..... $695
55 DODGE Tudor, real nice ..... $975
52 CHEV. Sedan, very popular car ..... $575
49 STANDARD Vanguard Sedan, A-1 ..... $295
49 AUSTIN Sedan, very clean ..... $245
50 CHEV. Torpedo Sedan, only fair ..... $150
37 OLDS. Sedan, 6-cyl., reliable ..... $125

**A & A CARMART**
2644 Quadra — opp. Safeway
Open 9 to 9 — Terms to Suit
Less To Pay At A & A

MAYNARD'S
CASH CAR AUCTIONS
If you want a reasonable price we will turn it into cash.
731 JOHNSON, EV 4-5921, EV 4-1822

**REGAL MOTORS LTD.**
54 BUICK Special 2-Dr. HT. AT and power steering ..... $1195
57 BUICK Special HT. AT ..... $2295
59 RENAULT Dauphine ..... $1295
See this huge selection at our 2 locations 847 and 1030 Yates St.

Make us an offer on any of the cars listed below. You might be lucky!

59 Meteor, 56 Plymouth, 58 MGA, 53 Pontiac, 57 Meteor, 55 MG, 52 Chev, 54 Meteor, 50 De Soto Convt., 53 MGA, 56 Jaguar 2H, 57 Ford, 54 Buick, 55 Pontiac, 58 Jaguar XK150, 53 Chev, 52 Cadillac, 58 Cadillac Convt., 56 Ford, 52 Austin, 53 Chev, 55 Monarch, 57 Pontiac, 57 Buick, 56 Ford Stn. Wagon, 52 Pontiac, 53 Chev, 54 Olds, 56 Meteor, 53 Olds, 57 Studebaker, 54 Mercury, 52 Ford, 57 Dodge, 53 Chev Panel, 57 Buick Estate Wagon, 54 Meteor, 53 Ford, 56 Plymouth Stn. Wagon, 53 Mercury, 56 Austin-Healey.

847 YATES 1030 YATES
EV 2-7411 EV 5-3512

**ROYAL AUTO SALES**
Quadra and Johnson
56 FORD Sedan, immaculate ..... $1,495
53 FORD, automatic, radio ..... $735
47 OLDS ..... $135
57 METEOR Rideau "500" ..... $1,995
55 CHEV "6" 2-Dr., AT, R, H ..... $1,395
51 OLDS, A.T., R and H ..... $495
55 CADILLAC de Ville ..... $2,695
55 PONTIAC Sedan V-8 ..... $1,495
56 VOLKSWAGEN ..... $1,095
54 VOLKSWAGEN ..... $1,475
55 METEOR, heater ..... $1,295
56 MONARCH Hardtop ..... $1,895
56 LINCOLN Hardtop ..... $2,995
56 FORD Wagon ..... $1,895
57 PONTIAC Tudor ..... $1,695
EV 4-2511 Open Eves

For Quick Returns
LUND'S CAR AUCTIONS
926 FORT ST.
Phone for particulars EV 6-3305

SEE US – GOOD USED CARS
SAUNDERS & HITCHMAN
2040 Cadboro Bay Rd EV 2-4594

'51 AUSTIN A-40, CLEAN CAR, $295 for quick sale. EV 3-4761.

## 101 FOREIGN IMPORT AND SPORT CARS

1955 AUSTIN-HEALY 4-CYLINDER. $1 950. New transister radio, new Michelin X tires, white walls, dual exhaust, new transmission. 34,000 miles. Red. Never been raced. 2-owner car. Condition as new. Call between 3 and 7 o'clock. Ask for John. EV 3-3219.

'56 TRIUMPH, '59 MOTOR, RADIO and heater. EV 4-1740.

## 106 TRUCKS

**CRABB'S**
Buy and Sell
59 Chev. Flatdeck with duals ..... $2,950
54 Chev. Pickup ..... $550
52 Ford Pickup ..... $450
47 G.M.C. ¾-Ton, 4-spd. ..... $275
Gorge nr Roundabout EV 4-2166

1950 CHEV ¾-TON PICKUP. BEST offer. EV 5-0884.

'51 FORD PICKUP. GOOD CONdition; will finance. EV 8-2142.

## 107 PARTS, TIRES AND ACCESSORIES

Your Car's "heart" is the "BATTERY"
For a strong sure start every time get an "ACME"
6-VOLT EXCHANGE ..... $10.00
12-VOLT EXCHANGE ..... $16.50
FRANCIS BATTERY & TIRES LTD.
RETREADING SPECIALISTS
1412 Quadra Street EV 3-7032

HEAVY DUTY
AUTO SPONGES
EXTRA STRONG AND LONG-LASTING.
Reg. $1.69
SPECIAL $1.00
D & D TIRE LTD.
VICTORIA AND DUNCAN

RETREADS
Will save you at least
½ THE PRICE
Of a new set of tires.
VICTORIA TIRE LTD.
Govt. at Herald EV 2-6184

½-TON PICKUP, BOX AND FENDers, complete, in A-1 condition, for '55 Chev. Apply OK Tire Store, Hillside at Fifth.

JUST ARRIVED, NEW STOCK small car tires, $10 exchange. Gavin Jack, 1317 Quadra. Phone EV 3-0331.

CLARKE'S AUTO PARTS, 3207 Douglas. Used parts for cars and trucks. EV 3-5041

CUSTOM BUILT SEAT COVERS while they last $14.95. Sandy's Auto Parts, 1023 View. EV 5-4478.

NEW MUFFLERS, $4.95 EACH. DIScontinued lines. Sandy's Auto Parts 1023 View EV 5-4478.

LANGFORD AUTO WRECKERS
1074 GOLDSTREAM GR 8-2889

HAPPY VALLEY AUTO WRECKers 641 Latoria Road. GR 8-3195.

ENGLISH CAR WRECKING
I.G.M. 420 Bay St. EV 6-1813.

## 108 AUTO REPAIRS AND SERVICE

MOONEY'S FOR FENDER REpairs, auto paint spraying, tailor made seat covers, frame straightening, wheel alignment. 937 View St. 978 Fort

CRANKSHAFTS GROUND
In Your Car (all makes)
TELMAC SERVICENTRE
Small Car Repair Specialists
800 Yates EV 6-2822

EXPERT BODY WORK TUNE-UP alignment and brake repairs. Victoria Dodge-De Soto Ltd. 1061 Yates EV 4-7196

FAST TOP QUALITY RADIATOR repairs, body work and painting at Morrison Chevrolet Oldsmobile Ltd., Yates at Quadra EV 3 1106

BRITISH CAR SPECIALIST
Yarwood, 2620 Rock Bay. EV 2-6711

## 110 AUTO FINANCING AND INSURANCE

FINANCING
Monthly Payment Plan
Local capital, 35 years' experience, prompt service reasonable rates and terms. Cars, trucks, industrial, office and household equipment financed. Investigate our plan. Enquiries welcome.
Island Finances Limited
762 Fort St. Phone EV 4-6831

CAR BUYERS
Our Low Cost Financing Plan will help you make a better deal. See us for details now BEFORE you buy.
A. M. TAYLOR SPITTAL
831 FORT STREET

FOR FINANCING PHONE CRESCENT Finance. EV 6-2407.

# Winning Contract

By HOWARD SCHENKEN and RICHARD L. FREY

"Eight ever and nine never" is a saying frequently heard at the bridge table. However, it refers to the management of the trump suit when there is NO other problem in the hand. So many hands dictate that this rule be broken, that it is wiser to forget it and consider each hand as a seperate entity.

Vul: N–S

NORTH
♠ J 2
♡ K 4 3
◇ 7 6 5
♣ J 10 4 3 2

WEST
♠ 10 7
♡ Q 7 2
◇ Q 8 3 2
♣ A K 7 5

EAST
♠ 9 5 4 3
♡ 8 5
◇ J 10 9
♣ Q 9 8 6

SOUTH (D)
♠ A K Q 8 6
♡ A J 10 9 6
◇ A K 4
♣ —

The bidding:

| South | West | North | East |
|---|---|---|---|
| 2 ♠ | Pass | 2 N.T. | Pass |
| 3 ♡ | Pass | 3 ♠ | Pass |
| 4 ♡ | Pass | 5 ♡ | Pass |
| 6 ♡ | All Pass | | |

Opening lead: ♣ K

North handled his hand very well. He resisted the temptation to raise the hearts immediately, which would show four cards in the suit. When South rebid hearts, North felt he was strong enough to make a slam try. Until that point he had shown absolutely nothing. South, of course, needed no more encouragement to bid six.

The club opening was ruffed, and South took stock. There was a diamond loser and a possible trump loser. South concluded that if trumps broke 3/2, he didn't care who held the queen. He played off the ace and king of hearts, leaving the queen outstanding.

Now three rounds of spades were played, and a diamond discarded from dummy. It didn't matter whether West ruffed the third spade or not; dummy would remain with one trump to take care of South's losing diamond. By ignoring the "eight ever and nine never" rule for finessing for the trump queen, and not gambling on the heart finesse, South insured his contract against any 3/2 combination in the trump suit.

(Released by The Associated Newspapers)

## 111 TRAILERS AND TRAILER CAMPS

HI LO TRAILER SALES LTD.
15' TRAVEL UNITS TO 54'x10' MOBILE HOMES
COMPLETE SERVICE
Trailer parts, propane gas, equalizer, hitches.
OUR LOT SPECIAL, 54'x10' TWO-BEDROOM BRAND NEW, $6,750.
SERVICE SPECIAL—Does your gas range need adjustment? Our gas service man will check it for you. $5 in Victoria, Colwood, Langford area.
PHONE GR 8-2514
Corner Trans-Canada Highway and Millstream Road

FOR BETTER BUYS IN BETTER TRAILERS, SEE
TOTEM TRAILER SALES
Your Island Dealer For
ROLLO-HOME & GREAT LAKES
Phone GR 8-1041

BOB'S TRAILER SALES
Here now, by Aristocrat—16' at the price of most 15s. Twin divans, thermostat oven, pressure water, ice or butane, electric brakes. $1,645 to $1,845. New design Aristocrat Loafer here seen. $1,045.
BOOKING RENTALS NOW
EV 2-5647 EV 6-3623
HIGHWAY 1, AT HARRIET

TRIANGLE TRAILER SALES LTD.
12' Trailer, new ..... $995
15' Trailer, new ..... $1,495
8 camp coach, new ..... $1,350
18' cabin cruiser ..... $1,495
Complete selection of mobile homes. Both new and used, 8' and 10' wides. 7½ miles north on Highway No. 1. Phone GR 8-3921, res. EV 4-8456.

SILVER LINER CAMPTRAILER. The new revolutionary collapsible trailer with all-steel top. Living area 10'x6'6". Place your order now and enjoy your vacation in comfort. Easy terms. For further information phone GR 9-2260 or write FINERTY'S SARATOGA BEACH Campbell River, B.C.

'58 FLEETWOOD LUXURY MObile home. 41'x8'. Sleeps 7. Immaculate condition. Fully furnished. Will take late model car as part payment. Financing can be arranged. Apply 1455 Craigflower Rd. EV 4-2511.

25-FT KIT HOUSE TRAILER, COMplete with water closet and shower, $2,500. Can be seen at Sooke Plumbing and Heating, Sooke, B.C. Phone 141.

EXCELLENT 22' HOUSE TRAILER, fully equipped with TV. $1,650. B-A Station, corner Island Highway and Trunk Road, Duncan.

17' HOUSE TRAILER, SLEEPES 2. Can be seen at 343 Robertson, or phone EV 3-9755.

14-FT. TRAILER, SLEEPS THREE. Rent $3 per day. GR 5-1975.

## 112 CARS AND TRUCKS WANTED

MORE GUARANTEED
We're specialists in small cars of all types and have a clientele that allows us a quick smaller profit volume turnover on good, well-kept economy automobiles.
See every other dealer first if you wish, get their offer, then come to "Telmac" prepared to sell your car for far more cash than anyone can offer — guaranteed.
CONSIGNMENT CARS ACCEPTED
5% ONLY 5%
TELMAC
Small Car Motormarket. 848 Fort

QUICK CASH FOR GOOD CLEAN CARS
REGAL MOTORS
847 Yates EV 2-7411

IMMEDIATE APPRAISAL
NO DELAY — EV 6-2712.
Best Cash Price For Your Good, Clean Car
A & A CARMART
2644 Quadra Opp. Safeway

CARS URGENTLY NEEDED
Dispose of Yours Today
CRABB'S, EV 4-2166

SELLING? SEE ART'S CAR SALES BURNSIDE AT HARRIET.

## 115 MOVING AND HAULING

YOU-DRIVE TRUCKS
Pickups, panels, 1 and 2-ton moving vans, with ramp and rear doors, fridge dolly. Flatdecks and dump trucks. Only personal driver's licence required.
AVIS RENTS ALL
Types of Cars and Trucks
800 Douglas Street EV 3-2131

FERRIDAY'S TRANSFER
Local and Long-Distance Moving
642 Queens Ave. EV 2-5311

## 116 HOTELS

Ritz Hotel, 710 Fort St.
FURNISHED APARTMENTS AND ROOMS — EV 3-1021
Elevator Service Permanent Transient

BEVERLEY HOTEL
In city centre. Moderate rates, housekeeping rooms. TV in lounge. Transient and permanent guests. 724 Yates. Phone EV 4-0611.

## 117 COTTAGES AND CAMPSITES

FOR RENT, JUNE 24 TO END OF August, new 50x10-ft mobile home, 3 bedrooms, sleeps 8, fully equipped. 500 yards Thetis Lake. GR 8-3845.

## 118 VACATION GUIDE

PARKSVILLE — 21' HOUSE trailer facing beach. Available June 24 to September 11. EV 2-6735, between 4 and 6.

RAINBOW BEACH, BOOTH BAY. Housekeeping cottages. Tennis, boats, warm swimming. Ganges P.O. Phone 74M.

TOURIST NICE BEDROOMS, breakfast optional. Parking space. 1120 McClure. EV 3-3807.

## 120 ROOM AND BOARD

GLEN ROSA VILLA, 644 LINDEN. Gracious home for elderly guests, single or double accommodation, with bath. Reasonable rates. EV 2-4342.

GREEN GABLES REST HOME—Home away from home for elderly folks; best of care, reasonable rates; close in. EV 6-1622

EXCEPTIONAL BOARD AND room, 2 businessmen or women; attractive home, central, parking, TV. EV 4-4458.

ELDERLY LADIES, PRIVATE room with full board near Dallas. EV 5-6550.

WORKING GIRLS, TWIN BEDS OR single. Near park, sea, Parliament Buildings. EV 2-0773.

ATTRACTIVE ROOM, EXCELLENT food, TV, businessman or girl. Ph. EV 5-7189, if out GR 9-5742.

ELDERLY GENTLEMAN, SINGLE room, near transportation. 2860 Graham St.

NICE ROOM AND BOARD FOR elderly lady. Close to Stadacona Park. EV 4-6289.

GOOD ROOM AND BOARD FOR young man. EV 3-3654.

ROCCABELLA. SINGLE ROOM with full board. EV 5-9030.

CRAIGDARROCH AREA. RETIRED or business person. EV 4-5551.

CRAIGMYLE, 1037 CRAIGDARroch. Hot and cold water. EV 5-9031

ROOM AND BOARD IN CATHOLIC home. Businessmen. EV 2-5295.

BOARD, ROOM AND CARE FOR elderly person. EV 4-6534.

SINGLE OR SHARING, GOOD food, waterfront, near city. EV 3-3690

ABERDEEN HOTEL. EV 4-2742. Ground floor, private bath. Central.

WILL BOARD CHILDREN AS PART of the family. EV 5-8181.

VACANCY FOR YOUNG MAN nr. Parliament Buildings. EV 3-1020.

PLEASANT HOME, EXCELLENT meals. EV 2-8776.

READ THE CLASSIFIED ADS carefully ... the money you save may be your own.

## 121 ROOMS TO RENT

SLEEPING ROOM FOR SINGLE gentleman. Fully furnished, with sink and hot and cold water. Heat, light and water included. $20. Call HOMER SMITH at EV 5-6741. Northwestern Securities of Victoria Ltd.

FAIRFIELD, NICE LOCATION, clean, quiet. Tourists welcome. EV 4-0475.

ROOMS—SUITES, (MEALS) CLOSE in; home-nursing. EV 4-6754.

## 125 HOUSEKEEPING ROOMS TO RENT

SCOTT APARTMENTS
Fully furnished light housekeeping room. Hot and cold water, gas range, $7.50 weekly. Large room, 20x20, at $10.50 weekly, available in 10 days. EV 2-1221.

FULLY FURNISHED ROOM, SUITable gentleman, $30. Apply 819 Cook St., rear door. Brown Bros. Agencies Ltd., 1125 Blanshard St. EV 5-8771.

$28—1130 VIEW NEAR COOK—Comfortable upstairs room, gas range, hot-water heat. Please call Mrs. Blacklock, EV 2-8723.

NICE ROOMS, FURNISHED AS REquired. Laundry and frig facilities. Large quiet house, reasonable. Weekly or steady. EV 2-0547.

HOUSEKEEPING ROOM, FULLY furnished, everything supplied. Working person only. EV 4-1362 anytime, or 802 Cook St. after 5 p.m.

VERY ATTRACTIVE BED-SITTING room. Linen supplied, with full kitchen facilities. $35 month. 621 Simcoe Street.

ELDERLY LADY, HOUSEKEEPing. $5 weekly including laundry. State phone please. Victoria Press, Box 277.

SINGLE HOUSEKEEPING ROOM, walking distance. Gas heat, light, laundry room. 1054 Princess Ave.

CHANDLER HOTEL, 723 YATES. Housekeeping frig. Everything supplied. EV 5-1629. Week or mo.

$28. FURNISHED ROOM, SINK, gas plate, fridge. Ladies only. Apply room 4, 1205 Fernwood (cor. Fort).

SUNNY, FURNISHED, LIGHT housekeeping room; walking distance. EV 4-2304.

$40. FURNISHED HOUSEKEEPing rooms. 2718 Rock Bay Avenue. EV 5-1536.

CLEAN BED-SITTING ROOM AND kitchenette. Non-drinkers only. 334 Michigan.

FIRWOOD LODGE, 905 COOK
Bed-sitting rooms, sleeping rooms. Central. Free parking. EV 3-3453.

FRONT ROOM, ALL FOUND; sink, fridge. 1157 Johnson.

BRIGHT, FURNISHED ROOM, quiet gentleman, central. EV 4-2847.

$35. Redecorated. Fridge, rangette. 1125 Empress. EV 4-2088.

2 ROOMS AND PORCH. ADULTS only. $30 month. 808 Russell.

FURNISHED. CLOSE IN. PHONE EV 5-7329.

CLEAN HOUSEKEEPING ROOM. EV 3-6675. 2311 Blanshard.

SMALL NEAT 2 ROOMS, $30 month. 210 Government.

$35 AND $25 PER MONTH. 714 Discovery St.

CABINET SINK, GOOD BUS SERvice; near St. Joseph's. EV 2-3733.

LARGE BRIGHT ROOM NEAR hospital. 936 Collinson.

CLEAN ROOM, ALL FOUND, BUS at door. EV 4-4742.

LARGE BRIGHT ROOM, ALL found. $28. 147 Ontario. EV 5-1080.

$5-$6 WEEKLY, MEN, FRIG, GARage. 3355 Cedar Hill. EV 5-1595.

QUIET, CLEAN, BY PARK. 307 Vancouver. EV 2-7204.

## 126 HOUSEKEEPING ROOMS WANTED

BED-SITTING ROOM, LIGHT housekeeping or kitchen privileges wanted during August by elderly Prairie couple. Victoria Press, Box 248.

## 128 FLATS, APTS. TO RENT—FURNISHED

ESQUIMALT
$60. Very nice 2 and 3-room furnished suites; frig, gas stove; at 485 Lampson St. Days, McCandless Realty, 830 Fort St. EV 3-6111 or EV 4-1301.

NEAR NADEN
Spacious ground floor, furnished 3-room suite. Basement, washing facilities. Furniture includes frig, range, etc. $65. EV 2-4312. Dickie & Shaver, 843 Fort St.

YOUNG MAN TO SHARE ACCOMmodation in completely furnished 2-bedroom ground-floor duplex with phone. Like new. Haultain district, 3 doors from bus. $37.50. EV 2-1609.

VACANT — LARGE 1-BEDROOM suite, Selkirk Avenue, fully furnished, electric range and frig, heat and hot water included. $80. EV 2-1547 after 4 p.m.

3-ROOM APARTMENT, NEWLY decorated, fridge electric stove. Utilities paid. $45 month. Kelvin Grove Apartments, 59 Menzies. GR 8-2777

CLOSE TO CITY, SELF-CONtained 3 rooms, $65. Also 4 rooms, ground floor, Linden Ave. $85. C. G. Owen, 939 Johnson St. EV 3-9353 before 5 p.m. weekdays.

FAIRFIELD, 2-ROOM FURNISHED suite, near hospital and park. Adults only. $35 month. EV 3-9534, or EV 2-1715.

FAIRFIELD BASEMENT BACHElor suite, bathroom and frig, own entrance. Adults, $50. EV 4-6905 after 6.

CLOSE TO CITY CENTRE. LARGE front suite, $69; bachelor suite, $59. View Apartments, 1046 View St. Phone EV 3-1052.

TWIN CEDARS, 1280 NEWPORT, Oak Bay, 4-star units, near beach, bus, shops, golf course. Day or week. Reservations, EV 3-5411.

TO RENT FOR ONE YEAR FROM Sept. 1, 4 rooms, basement suite, $40 inclusive. Some caretaking. EV 5-8650.

AVAILABLE FOR LEASE IMMEdiately, modern 6-room suite. Rent reduced for light caretaking duties. Phone evenings EV 4-1301.

TWO ROOMS, $36, NEAR PARLIAment Buildings, 410 Quebec. Phone EV 5-1741.

IMPORTED CAR SPECIALIST
Hilliard Arena Service, opp. Arena
EV 3-7811

4-ROOM SUITE, FULLY FURnished, near Vic High. Gas stove, frig. $60. EV 4-0380.

NEW, LOVELY, MODERN APARTment. Private entrance. Sundeck. City Brokerage, EV 4-5022, EV 5-6028

2 ROOMS, SELF-CONTAINED, PRIvate bath, frig, electric stove, etc. Walking distance. GR 9-2537.

4-ROOM FURNISHED DUPLEX, near Bldgs. $67.50. EV 5-3292, evenings.

SEA VIEW, 4 ROOMS, BATH, quiet, working couple. $70. Phone EV 2-9625.

NICELY FURNISHED UPPER DUplex, and utilities, July 1, $85. Ph. EV 3-0338.

SEMI-FURNISHED SELF-CONtained 3-room suite, all utilities supplied, EV 3-5081, $60.

SEA VIEW, 2-BEDRM SUITE, GAS, fridge, own entrance, $85. EV 2-3436, evenings.

2-ROOM SUITE WITH GAS STOVE and use of fridge in Fort St. district. Call at 1406 Elford St.

$50. MODERN FURNISHED SUITE. Adults. 1306 Yates St. Suite 5.

1-BEDROOM APARTMENT, SELF-contained. EV 6-1820.

BRIGHT SUITE, FRIDGE. Adults. $45. 147 Ontario. EV 5-1080.

GONZALES BAY, 5-RM STE., ON beach. Phone EV 5-1817.

BRIGHT 2-ROOM SUITE; UTILIties; Fairfield. EV 3-4459.

SUNNY TWO-ROOM SUITE, ALL electric. Walking distance. EV 3-5555.

IN MODERN SUITE, FIREPLACE, fridge. Close in. EV 4-6487 after 5.

GROUND-FLOOR 3-ROOM SUITE. Quiet adults only. 436 Michigan.

RICHARDSON—3 ROOMS, BATH. Main floor. Prefer adults. EV 4-5328.

LARGE TWO-ROOM SUITE, $45. 210 Government St.

2 ROOMS, PRIVATE BATH AND entrance, $37.50. 1350 Gladstone.

2-ROOM SUITE, CITY CENTRE, lady only. EV 4-5698, EV 4-9554.

$60, 3 RMS, BATH. 2828 Blackwood. EV 3-1748.

3-ROOM SUITE, OWN ENTRANCE. $80. 1270 Yates Street.

## 129 FLATS AND APTS. TO RENT UNFURNISHED

$115. STERLING COURT, Oak Bay Ave.—3-bedroom suite. FAMILY APT. Private patio. Elec kit.
$95. TRELAWNEY APTS. 1366 Newport—1 bedroom; quiet block, nice location.
$100. SHERWOOD COURT, 1240 Newport — 1-bedroom suite; spacious, modern elec kit.
$110. PACIFIC SHORES, 2181 Haultain—Lovely 2-bedroom ste. mod elec kit, auto laundry.
$115. MARINE OAKS, 1725 Beach Drive—Large 1-bedrm ste, sea view; built-in range and wall oven in mod kit; swimming pool.
$90. WALLMERE APTS, 2180 Haultain—Large, warm, 1-bedroom ste; elec kit.
We have a very good selection of one and two-bedroom suites at this time. Be sure to call us.
BROWN BROS. RENTALS
EV 5-8771

NEW ATTRACTIVE 1-BEDROOM suites with nice view, brightly colored kitchens and bathrooms, fridge, 30" range. Garage $75 - $85. One 2-bedroom, $95. Shoreline Apartments, 105 Island Highway. GR 9-4234

NIAGARA APTS, 307 NIAGARA St.—2-bedroom apt. $52.50.
1422 Fort St.—3 rooms, $45.
Willingdon Apts. 2-bedrm apt. $85.
C. G. Heisterman & Co. Ltd., 1121 Blanshard. EV 3-4161.

51 MARLBOROUGH ST. — TWO 1-bedroom suites. 1 Block to park, sea, TV, garage, range, fridge, heat and HW supplied. Very nice. $68 and $78. Western Homes Ltd. EV 2-2157.

AVAILABLE NOW. ATTRACTIVE bright suite. Living room, bedroom, bathroom, kitchen, sunporch, frig, stove. Automatic heat, hot water. Adults. Close in. 1042 Richardson. EV 3-5520.

BURDETTE APARTMENTS. 5 minutes' walk from town. Ground floor bachelor apartment. Hall, LR with Murphy bed, kitchen and nook, bath, range and fridge. $70. F. N. Cabeldu Ltd., EV 3-7174.

MOVE IN TODAY INTO THIS ATtractive 5-room 2-bedroom apartment, stove and fridge, close to park. Rent $75. 1116 Collinson. Ph. EV 3-2666 after 5 p.m. or EV 5-3742. John Blair Ltd., 620 View Street.

UPPER SUITE, 1911 BELMONT. 3 rooms, 1 bedrm. Gas stove supplied and heat included. $55 per mo. Key at Douglas Realty Ltd., 1710 Douglas St. EV 5-8784 days only.

MODERN, 3-ROOM SUITE, ELEC stove and frig, washing and drying facilities. Close to town. No children. $77.50. EV 6-1025. 1407 Fort St. Apt. 203 after 6.

FIELD APARTMENTS. LOVELY large 1-bedroom suite. View. $60; also ground floor 1-bedroom suite. Own entrance. Both have gas stoves. TV outlets. $50. EV 5-8054.

RICHMOND ROAD, FAIRFIELD—Close to park, stores, beach, transportation. Garage space available. Available now. $85. FRASER BISCOE, 750 Pandora. EV 3-9413.

BRENTWOOD WATERFRONT
New, modern, unfurnished 3-room suites. New frig and stove. Rent $75 includes heat and water. Ph. Anchorage, GR 4-1771.

MODERN 3-ROOM STE. REDECOrated. Elec stove and frig. Modern washing facilities. Nr Central Park. Ground floor. Vacant. $65. Phone EV 4-9805. Financial Survey Ltd.

VACANT—EXTRA LARGE 1-BEDroom suite, Selkirk Avenue. Electric range and frig, heat and hot water included. $65. EV 2-1547 after 4 p.m.

WANTED — OLD FASHIONED couple for old fashioned suite with view of the sea from every window and all the sun there is. EV 4-7680.

CATHERINE COURT — 2-BEDRM apartment overlooking the Gorge. Electric stove fridge, heat, water and garage. 992 Gorge Rd. W. EV 3-2558.

4-ROOM UPPER DUPLEX, INcludes glassed sun porch, frig, electric stove, automatic oil heat. Bus at door. Children welcome. $68. EV 3-9214.

AVAILABLE JULY 1, 2-BEDROOM apartment with outlook on Beacon Hill Park. All conveniences. $85. No children. Kent, 228 Douglas. EV 3-4848.

CLOSE-IN JAMES BAY. NEWLY decorated 4 rooms. Upstairs duplex. Gas range, fridge, heat and hot water. Adults. EV 3-7918.

6-ROOM STUCCO BUNGALOW, situated on Cloverdale Ave., full bsmt, redecorated. EV 3-8925 or enquire 3301 Douglas.

1422 FORT ST., 3 ROOMS, $45. Willingdon Apts., 2-bedrm apt. $85. C. G. Heisterman & Co. Ltd. 1121 Blanshard. EV 3-4161.

BACHELOR SUITE SUITABLE FOR young couple. Baby welcome. Heat, light, gas range supplied. Range and water on gas meter. EV 3-6167.

KITCHENETTE, ELEC STOVE, liv rm, bedrm, bath. Modern. Very good. Close in. Vacant. $57. Phone EV 4-9805. Financial Survey Ltd.

STRICTLY MODERN 3-ROOM apartment, electric stove and fridge. 3 blocks city centre. $60 and $65. Phone EV 4-1061 or 1008 Johnson St.

VACANT, MODERN APARTMENT. Electric stove, fridge, laundry facilities, oil-heated block. Quiet adults. 2710 Cook Street.

ATTRACTIVE RE-DECORATED 2-bedroom suite, TV outlet, modern kitchen, garage, laundry; bus close by. Adults. EV 3-7597. 1340 Hillside.

UPPER DUPLEX, 3 BEDROOMS, sawdust stove. $55. 1319 Gladstone. Apply lower suite. EV 5-5852 after 6 p.m.

$60. DE LUXE LGE BACHELOR, lge LR, elec kit, 4-pce bath, HW heat, laundry; ground. EV 2-6333.

BACHELOR SUITE, $59.50. 1-BR suite, $72.50. 4-rm house, $65.00. King Realty, EV 2-2131.

BEL-AIR APTS, 235 COOK—1 AND 2-bedroom suites, $80 and $92. Adults. EV 2-0918.

FAIRFIELD — CLEAN 3 ROOMS and bath, near beach. Quiet street, EV 2-7344.

FOUR-ROOM DE LUXE, FORT AT Trent. Ground floor. Private entrance. Adults. $85. EV 2-4674.

JULY 1, 1-BEDROOM UPPER apartment, electric stove, separate entrance. $60. EV 3-5732.

LOVELY LARGE 4-ROOM. OIL stove. Owner supply heat and hot water. $55 month. EV 4-5473.

SELF-CONTAINED 4 ROOMS. Private bath, stove, fridge, heat; garage; TV. $70. 1420 Fort Street.

NEAR NADEN — ONE-BEDROOM suite. Fridge, electric stove, washing machine. Heated. EV 4-3929.

LARGE THREE ROOMS, GROUND floor, private entrance, heat, hot water, laundry facilities. EV 5-0767.

FOR RELIABLE SERVICE AND remarkable results, phone EV 2-7211 and place a Classified Ad.

5-RM LOWER DUPLEX. WATER, fuel and garage supplied. Available July 1. EV 4-4403.

DE LUXE 1-BEDROOM SUITE, near city and bus; no children. Phone Mr. Coles, EV 2-3362.

THREE-ROOM SUITE, $53; ALSO 2-room suite, $40. Dover Apartments. EV 2-0832.

CLOSE IN, MODERN. STOVE AND frig. 1 and 2 bedrooms. $65 to $85. Apply E. E. Heath, 625 Yates.

LOVELY 3-RM SELF-CONTAINED, heated suite, close bus, stores. Adults. $50. EV 5-3594.

4-ROOM SUITE. CLEAN. CLOSE in. Oil range with electric plate. Oil heater. Antenna. $55. EV 5-1612.

WALKING DISTANCE 2 ROOMS, ground. Fridge. $40. EV 2-2687.

EDENDERRY APTS., 1340 PANdora. Walking distance. EV 5-3676.

4 LARGE ROOMS, CLOSE TO school; oil furnace. $60. EV 4-2712.

FOUR LARGE ROOMS, GARAGE. 134 Menzies Street. EV 5-5266.

3-ROOM SUITE. CHILDREN welcome. After 6 p.m., EV 3-3182.

3-RM SUITE, HOT WATER HEAT. $65. Close in. Phone EV 4-2878.

JUBILEE AREA, 3-ROOM SUITE, utilities included. EV 3-1049.

DUPLEX TO RENT, ESQUIMALT district. Available June 1. EV 5-2458

DOWNTOWN, 5 ROOMS, $65 MO. Canada Trust Co., EV 2-8111.

UP-TO-DATE 1-BEDROOM SUITE. 1152 Yates. EV 3-2148.

3-ROOM SUITE FOR RENT, $60. 1455 Elford. EV 3-3805.

3-RM SELF-CONTAINED SUITE, ground floor. 1018 McClure.

FAIRFIELD, MODERN 2-BEDROOM upper; heat, hot water. EV 2-2870.

MODERN 3-ROOM SUITE, KNOTTY pine; no steps. EV 3-0542.

CLOSE IN, UPPER DUPLEX, $65. 3 bedrms. Children OK. GR 9-4256.

## 129 FLATS AND APTS. TO RENT UNFURNISHED

OAK BAY—Spacious newly decorated 3-room suite. $60.
ST. JOSEPH'S—Nice 4-room suite, in block close to hospital. $67.
FOUL BAY, At Runnymede. Cosy 3-room suite. Living room has fireplace. $67.50.
VENTURE APTS. — Downtown bachelor suite. Modern quiet block. $52.50.
JUBILEE—Here's good value in a 3-room modern suite. Stove and fridge. $55.
CAMOSUN ST.—Small suite, close to Victoria High. $35.
THE ROYAL TRUST CO.
Government at View EV 3-4126

PARKSIDE MANOR
ESQUIMALT
Close to stores, on bus route and overlooking park.
New, spacious up-to-date.
2-bedroom suites, $110 per month.
1-bedroom suites, $85-$90 per month.
Bachelor suites, $75-$80 per month.
Including heat, hot water, TV antenna, new GE fridges and stoves, automatic washer and dryer service, venetian blinds and drape rods. Carport if required. Apply resident manager or Mears & Whyte, Oak Bay Realty Ltd. EV 5-7707.

A BRIGHT SEMI-BASEMENT suite. Living room with FP. Bedroom. Modern kitchen and bathroom. Electric range and refrigerator. Hot water heating. Close to sea and opposite Beacon Hill Park. Reduced rent for care of garden, etc. Quiet adults only with reference. A. S. Powell. EV 2-4632 or EV 4-0531. Hagar & Swayne Ltd.

SUNNY, ATTRACTIVE, MODERN suite in private house. Has living room, 1 bedroom, 4-piece bath, kitchenette. (Electric range and refrigerator). On bus route. Lovely garden. $60. Possession July 1. 522 St. Charles St. Phone Yorkshire Trust, EV 4-0514, anytime.

ROCKLAND AVE.
De luxe suite, large rooms, one bedroom, fridge, stove. Truly wonderful view. All tenants carefully selected. Rent $110.
ROCKLAND, STUDIO BACHELOR SUITE, $65. Ideal for one.
RANDALL'S LTD.—EV 4-8109

LARGE 3-BEDROOM SUITE, fully modern, ground floor, living room 20'x15' carpeted wall-to-wall, gas stove. A lovely suite with separate carport and large yard. $110. Also modern self-contained 3-room bachelor suite $62.50. Phone GR 7-6834.

ATTRACTIVE WALK-IN BASEment suite within block of bus. Available immediately. Ideal for 2 young women or young married couple. Rental $68 month. 1759 Rockland Ave. Phone Mr. Adams after 4.30. EV 4-3853.

PENTHOUSE, LARGE MODERN 2-bedrm suite at the Royal Anne Mansions, corner of Quadra and Burdett; beautiful views of the mountains and sea. $110. Adults. Phone caretaker; EV 5-2219.

AVAILABLE JULY 1, LOVELY 2-bedroom suite with dinette, electric stove and frig, TV connection, automatic laundry, lockers. Adults. $85. Apply Suite 3, Fairhill Apt. Hillside at Cook.

ALEXANDER APTS, 791 PANDORA. 2-bedrm suite, $86. H.W. heat, elec stove and frig. See caretaker, Ste 401. Carmichael & Co., 1239 Broad St. EV 4-7341.

PARK CREST APARTMENTS
Beacon Hill Park; 1 and 2 bedrms, main floor and nice view. Auto frig and laundry, TV. Adults. $90, $95, $99. Bus. EV 2-7405.

THREE-ROOM SELF-CONTAINED ground floor suite with private entrance in Gorge Park area. Available immediately. $75. EV 4-9642. No objection to infants.

BRIGHT, CLEAN, SPACIOUS, 2-bedroom, modern duplex suite. Close in, east Burnside area. Elec range, fridge and TV antenna. $75. No animals. EV 4-9235.

CLEAN AND COMFORTABLE, 3-room upper duplex; electric stove, cabinet kitchen, 4-piece bath, Oil-O-Matic heat; $60. Available June 15. EV 3-6025.

$55. VACANT JUNE 15TH. NICE 2-bedroom upper suite, gas range, oil heat and water supplied. 1 child accepted. 1802 Chambers. EV 3-0128.

MODERN THREE-ROOMED SUITE, electric range and refrigerator. $65. Phone EV 4-1843 or GR 9-1198. Broadlane Apt., 1322 Broad St.

VACANT NOW — UPPER 2-BEDroom apt. Private bath. Heat and hot water supplied. 543 Toronto St. EV 3-1381 anytime.

"FREE" — ONE-MONTH RENT IF taken by July 1. Redecorated, heated, 3-room suite, range, frig. $65. EV 2-8395.

SEACROFT APTS., 1438 BEACH Drive. Large 3-room apartment. Sea view. Available July 1. Ph. EV 5-8686 EV 4-1361.

ATTRACTIVE NEWLY DECORated bed-sitting room and kitchen, good bus service. Child care if needed. 1631 Kings Rd. EV 5-8181.

ROCKLAND AVENUE — GROUND floor front suite, living rm, bedroom, kitchen and bathroom. Adults only. Rent $73. Phone GR 9-4009.

VICTORIA HIGH SCHOOL DIStrict, 3 rooms, electric range, heat, hot water, washer. Child accepted. $50. EV 2-1728.

IN FAIRFIELD, 3-ROOM SUITE with fridge, stove. Bed-sitting room suite, with kitchen, bath. Rent $65, $50. After 5 EV 2-4045, GR 9-1402.

ATTRACTIVE, 3 ROOMS, SELF-contained. Excellent condition; walking distance. Adults. $75. EV 5-5879 eves.

NEW APT
Rosalma. 1 and 2-bedroom suites. Fridge, stove, hot water heat. 841 Esquimalt Road. EV 2-1551.

ROCKLAND AREA, NICE GROUND floor bachelor apts. Lovely home and grounds. Ideal for retired, quiet person. EV 4-7383.

OAK BAY, 1-BEDROOM SUITE, newly decorated, with stove and frig. $70. EV 5-6567, EV 5-2494.

5-RM SELF-CONTAINED SUITE. Ground floor. $50. Pensioners, $45. 1131 Grant. EV 3-4993.

RECENTLY DECORATED, 3 RMS plus self-contained. Oil. Pandora. EV 2-7616.

$45, NEAR BUILDINGS, 2 ROOMS with kitchenette, bath, range. Nice garden for kiddies. GR 7-3089.

SOUTH FAIRFIELD, 3-ROOM self-contained suite. Automatic gas stove and heat. $50. EV 4-4457.

BEACON HILL PARK, 1 ROOM, kitchenette, stove. $36 mo. Canada Trust Co. EV 2-8111.

SELF-CONTAINED SUITE, $60, utilities. Adults. EV 5-1287.

3-ROOM SUITE, GAS STOVE, NEAR Vic High. $50. EV 4-0380.

1-BEDROOM SUITE, NEAR JUBIlee. Infant accepted. EV 3-6506.

202 MONTREAL, NICE RMS, ALL found, low rent, central. EV 3-6444.

## 130 FLATS AND APTS. WANTED

4-ROOM SUITE WITH GAS OR electric stove; ground floor, no steps. James Bay area. Private entrance; self-contained. Needed by June 30. EV 3-2655.

## 132 HOUSES TO RENT FURNISHED

OAK BAY
CLOSE TO SEA, 7 RMS. Fully furnished. 3 bedrms. Garage, auto oil heat. $80.
7 ROOMS, FULLY FURNISHED, 1 blk from sea. Auto washer and dryer, elec kitchen. $95.
RITHET CONSOLIDATED LTD. EV 2-4251.

BEAUTIFUL WATERFRONT home available July 1 for two months. 4 bedrooms, rumpus room and wall-to-wall carpets, automatic washer and dryer, etc. 400-ft waterfront on Murray Dr. $150 per month. Responsible parties only. EV 3-1393, EV 4-6242.

OAK BAY
7 rooms, 3 bedrms and 2 bathrms, basemt, oil heat, fully furnished. Available end of June at $80 per month for 6 months. Swinerton, Stewart Clark Ltd. EV 5-2481.

$80—OAK BAY, 6 MONTHS, FROM July 1st. Fully furnished, three bedrooms and den, Oil-O-Matic home. Select location. C. N. Montague Co. EV 4-9318.

BRAEFOOT, MODERN, 3 BEDroom, full basement, oil heated home. Fine playrooms; easy garden. $115 per month. Oak Bay Realty Ltd. EV 5-7707.

SEVERAL FINE FURNISHED homes available during owners' absence. $75 and up. C. G. Heisterman & Co. Ltd. 1121 Blanshard. EV 3-4161.

4 BEDROOMS, JULY AND AUgust, university district, $30 a week. EV 4-8677.

## 132 HOUSES TO RENT FURNISHED

IN LANGFORD—3-ROOM, $40 A month; 2-room at $30 month. Fridge and fuel. GR 8-1017, GR 8-3933.

COLWOOD COURT — SPACIOUS bungalows, trailer park—GR 8-1823.

VIEW LOCATION, 4 ROOMS PLUS dinette, garage. EV 4-1635.

OAK BAY HOME. TWO MONTHS. July 1. $100. Adults. EV 2-4544.

SMALL MODERN DUPLEX NEAR Naden. $55. Inquire 1037 Burdett.

## 133 HOUSES TO RENT UNFURNISHED

SHELBOURNE ST.—New 2-bedroom house. O-O-M heat, wired, lovely home. $90.

19 GOVERNMENT — TWO-BEDROOM SxS duplex, wired, O-O-M heat. $90.

1204 QUEENS AVE. — 2-bedroom SxS duplex. O-O-M heat, wired. $90.

337 ROBERTSON ST. — 2-bedroom house. LR with FP, gas range, O-O-M heat. $85.

146 CREASE AVE.—6-room house, newly decorated, w/c furnace. Immed. $80.

930 GRILSE LANE, BRENTWOOD—Small 4-room cottage, modern. $40.

905 McCLURE — 1-bedroom SxS duplex, gas range, w/c furnace. $65.

BROWN BROS. RENTALS
EV 5-8771 ANYTIME

PARKLANDS — CONTEMPORARY modern home. Spacious rooms; faces south to lovely views. $115.
LINDEN AVE.—Lower duplex, five good rooms. Heat included. $70.
OAK BAY—Small duplex with garden. 340.
THE ROYAL TRUST CO.
Government at View EV 3-4126

ONE SIDE OF NEW, MODERN DUplex — 2 bedrooms, full basement, spacious sundeck with private wading pool, carport; view of Mt. Douglas, right on bus line; with fire alarm. $95 with fridge and range, $90 without; ready June 15. Children welcome. 587 Walter St. EV 4-1260 after 6.15 p.m.; Saturday, anytime.

869 DAVIDA AVE.—Modern bungalow, 3 bedrooms, living room, kitchen with dining area, bathroom; full bsmt, garage, auto oil. $105 per month. One-year lease.
Contact Rental Dept.
KER & STEPHENSON LTD.
909 Government Street
EV 5-3411

OAK BAY DUPLEX
Modern 2-bedroom suite with full bsmt. Oil heat, garage, through-hall plan, elec kit, tiled bath, oak floors throughout, available immediately at $100 per mo. Swinerton, Stewart Clark Ltd. EV 5-2481.

LANGFORD, DUPLEX, LARGE LR, kit and dinette, bath, 1 large bedrm, auto HW, gas range, garage, lawn, shade trees, choice suite and location. $63 or partly furnished. GR 8-2877.

727 CRAIGFLOWER — NEAT 2-BEDRM. HOUSE, $80. UNIVERSITY DISTRICT, 8 YEARS OLD, 2 BEDRMS, OIL HEAT, $90. PEMBERTON, HOLMES LTD., 1002 GOVT. ST., EV 4-8124.

FOR LEASE WITH OPTION TO buy—Fairfield duplex, 3 bedrooms down, good condition, wonderful opportunity, $95. JIM GOLBY, Northwestern Securities of Victoria Ltd., EV 5-6741.

JUBILEE AREA—NEAT 2-BEDRM bungalow. Automatic heat. Wired for elec rge. Spacious lot. Available July 6. $75. FRASER BISCOE, 750 Pandora. EV 3-9413.

NEARLY NEW DUPLEX, 4 RMS, colored plumbing, oil heat, garage, laundry. Overlooking Gorge Park and water. $90. 914 Sioux Place. EV 2-6055.

VIEW ROYAL
Modern 3-room duplex, ground level, near transportation and stores. Reasonable rent. GR 9-2748 eves.

6-ROOM STUCCO BUNGALOW, situated on Cloverdale Ave., full bsmt, redecorated. EV 3-8925 or inquire 3301 Douglas.

MODERN 2-BEDROOM HOUSE, hot water heating, garage, plastered basement. Gorge district. $85. Available July 1. GR 7-6064.

PROFESSIONAL MAN'S HOME
4-Bedrooms, 2 bathrooms, 2 fireplaces, one in den. Hi-Quadra. Will lease for 2 years at $145. EV 5-3242.

FIVE-ROOM HOUSE, CLOSE TO town. New oil furnace. $90 per month. Phone owner, EV 4-1414, 9 a.m. to 5 p.m. Monday or Tuesday.

OAK BAY SIDE-BY-SIDE, 1 BEDroom duplex, fridge and range, 1 block off Oak Bay Ave., $75 per month. EV 4-6115.

BRAND NEW 4-ROOM HOUSE. Basement, auto oil heat. Garden care. Abstainers only. $100. Phone EV 3-4753.

ONE SIDE DUPLEX, RICHARDSON St. 2 bedrooms, kitchen, wired, oil heat, garage. Adults. Modern. June 15. $90. EV 2-6747.

LOWER DUPLEX, 2 BEDROOMS. Redecorated; Oil-O-Matic heating. $75. 320 Menzies Street.

MODERN 2-BEDRM BUNGALOW. Like new. Quiet location. $65. Owner, 220 Kamloops.

JUNE 15 — $67 INCL. WATER. 5 Rms., oil heat, just decorated. Close city; no steps. EV 2-4576.

5-ROOM MODERN SIDE-BY-SIDE duplex. Close in. Fairfield. Adults. $75. GR 9-3873.

4861 MAJOR RD. CORDOVA BAY, excellent sea view. Apply 4855 Major Rd. or phone GR 9-4590.

5-ROOM FAMILY MAN'S DUPLEX. Cyclos range and space heater. Low rent. Close in. EV 5-6768, EV 3-5292.

3-BEDROOM HOME. $75 MONTH. 1331 Oakland. Contact Clarke & Wallace Realty Ltd. EV 5-8794.

3-ROOM DUPLEX. OIL RANGE. Waterfront property. Adults. Possession July 1. EV 3-7918.

THREE-BEDROOM HOUSE COMpletely redecorated. Oak Bay Ave. $80. EV 5-2494.

BRAND NEW SIDE-BY-SIDE DUplex, Esquimalt, near schools, bus, $80. GR 5-2169, GR 5-1476.

ATTENTION, NAVY!
Four-bedroom, modern home, $80 a month. Apply 634 Constance.

LARGE FAMILY HOME, GAS range, fridge. Children welcome. $75. GR 9-3820.

6-BEDROOM HOUSE, OIL RANGE, furnace, basement. Call 1112 Cook St.

MODERN SXS DUPLEX, 4 ROOMS. Fireplace, electric kitchen, basement, garage; bus at door. $75. EV 5-7019.

LANGFORD LAKE COTTAGE — Light, water, oil stove; $50. Phone GR 8-3091.

5-ROOM LOWER DUPLEX, NEAR Oak Bay. Oil stove, garage. $67. EV 3-2778.

SPACIOUS 3-BEDROOM BUNGALOW. High location. $70. EV 4-5037.

NEW 5-RM BUNGALOW. PHONE EV 4-0232.

DUPLEX, OIL HEAT, ELECTRIC kitchen. $85. Adults. GR 9-6016.

2-BEDROOM HOME, $65 MONTH. 1231 Colville Road. GR 7-3750.

LARGE 3-BEDROOM TRIPLEX, gas range. $65. EV 2-3028.

SIX-ROOM BUNGALOW. CALL after 6 p.m., EV 5-2137.

## 134 HOUSES WANTED TO RENT

WANTED BY AUGUST 1—TWO OR three-bedroom home. Preferably in Fairfield district. Rent to $100. Victoria Press, Box 273.

BY JULY 1 COTTAGE OR DUplex. Small, quiet family, 1 child. $50. Reasonable distance. Victoria Press, Box 278.

3-BEDROOM HOUSE, VICINITY Margaret Jenkins School by July 31. EV 3-9681.

## 137 HALLS, STORES, OFFICES TO RENT

SEVERAL GROUND FLOOR CENtral locations, suitable for stores or offices in modern buildings. RITHET CONSOLIDATED LTD. EV 2-4251.

SHOE REPAIR SHOP
$15 a month. Fairfield. Proven location, over 10 years. Tenant moving to larger premises. C. N. Montague Co. EV 4-9318, EV 3-5967.

DOWNTOWN OFFICE RENTALS from $15 upwards. Heisterman & Co., 1121 Blanshard. EV 3-4161.

OFFICE SPACE, $55 AND $35. King Realty. EV 2-2131.

WAREHOUSE, 58'x22', NEAR Douglas and Dupplin. $80. EV 4-7939.

LARGE HALL FOR RENT. WILL cater weddings, etc. EV 2-3837.

## 138 MISCELLANEOUS TO RENT

LAND FOR RENT OR LEASE—1 acre, very close to town. Ideal for truck parking, etc. Apply 721 Cloverdale Ave.

## 141 MORTGAGE LOANS

CASH AVAILABLE
IF YOU HAVE A MORTGAGE OR AGREEMENT ON WHICH YOU ARE COLLECTING MONTHLY PAYMENTS BUT WOULD LIKE TO SELL YOUR EQUITY FOR IMMEDIATE CASH PHONE OR MAIL FULL PARTICULARS TO
Eric Charman
COMMONWEALTH MORTGAGE CORPORATION LTD.
620 View Street, Victoria, B.C.
Telephone EV 5-3117 or EV 5-9612

I CAN USUALLY OBTAIN A better deal for you on your 2nd mortgage or agreement. Loans arranged on 2nd mortgage security, or outright sale.

COUNTRY 1ST MORTGAGES
PROGRESSIVE BUILDING MORTGAGES
(City and Suburban)
DOUGLAS HAWKES, 817 A Fort
EV 4-7128 (after hours EV 5-2589)

MONEY TO LOAN
We have the following amounts available for first mortgages:
$1,000 $1,500 $2,500 $3,000
$3,500 $4,000 $4,250 $4,500
$5,000 $10,000
Current rates of interest
No Delays — Quick Decisions
BROWN BROS. AGENCIES LTD.
1125 Blanshard St. EV 5-8771

MORTGAGE MONEY AVAILABLE. Funds on hand and immediately available for mortgage loans, quick decisions—repayment to suit. Current rate of interest. Consult our mortgage department. Mortgages and agreements purchased.
P. R. BROWN & SONS, LTD.
762 Fort St. Phone EV 5-3435

WE ARRANGE MORTGAGE INvestments just the way you want them, and supply payment schedules to both borrower and investor. We purchase 1st and 2nd mortgages and agreements for cash. Call John Blair Ltd. EV 5-3742.

WANTED TO PURCHASE
Agreements and 1st and 2nd mortgages. Cash waiting. Quick decisions.
A. BERNARD & CO. LTD.
629 Fort Street. EV 4-9335

SUBSTANTIAL AGREEMENT FOR sale available, at discount. Good payments and interest. Douglas Realty Ltd., EV 5-8784 anytime.

PRIVATE MORTGAGE FUNDS available immediately, large or small amounts. A. Bernard & Co. Ltd. 629 Fort Street. EV 4-9335.

FUNDS IMMEDIATELY AVAILable for 1st and 2nd mortgages at current interest rates. Swinerton, Stewart Clark Ltd., EV 5-2481.

MORTGAGE FUNDS AVAILABLE NOW
SEYMOUR E. BUSHE & SONS
Room 310, 612 View St. EV 5-6022

TRADE YOUR FIRST MORTGAGE or agreement on nice duplex. Good deal, no discount. Victoria Press, Box 571.

WILL SELL 2ND MORTGAGE OF $2,100, paying $15 per month and interest, for $1,600 cash. Phone EV 3-0343 after 5 p.m.

## 142 WANTED TO BORROW

$2,700 BUYS $3,375 SECOND MORTgage at $30 month, 7½% (1st mortgage $4,000). Sale price of property $12,000.

10% 1st mortgage yield. $4,265 buys $5,000 1st mortgage. $60 month, 6%. Security clean basement home at Cordova Bay.

$2,500 1st mortgage required. $50 month, 7½%.

8% 1st mortgage. $5,000. $150 month. Industrial security.

Please call Mr. Hawkes at Douglas Hawkes Ltd. 817A Fort. EV 4-7128 (res. EV 5-2589).

OVER $400 BONUS
$1,500 buys $1,942 sub agreement for sale (like a second mortgage) payable at $15 per month, 7% interest. Near new Langford bungalow as security. Call J. Lindal, EV 5-6751 anytime, V. & S. Realty Ltd.

$4,000 REQUIRED FOR 1ST mortgage. New house. Will consider small bonus. King Realty. EV 2-2131.

## 145 BUSINESS OPPORTUNITIES

DRIVE-IN RESTAURANT
OPPORTUNITY KNOCKS
This spot has everything, LOCATION, EQUIPMENT and POTENTIAL. Only one year old.
Full price $12,500
See Jim Ranson at Brown Bros. Agencies Ltd., 1125 Blanshard St.

OAK BAY COMMERCIAL
This modern block of well-leased stores and apartments forms part of a thriving shopping centre and is offered to show a clear 10% net at $37,000 on attractive flexible terms, with a small home or duplex considered as part payment. Please call JIM GOLBY of Northwestern Securities of Victoria Ltd. EV 5-6741.

PLEASANT WORK
Operating a Dairy Queen is probably the most pleasant form of OWNING YOUR OWN BUSINESS. The returns are exceptional and you enjoy 3 months off each year. We are pleased to offer this choice business venture on good terms and at a realistic price of $17,900. Call today, L. E. KIRK, EV 5-6741, Northwestern Securities of Victoria Ltd.

FISH & CHIPS
In good district. Price includes all equipment, booths, new 20 cu. ft. deep freeze, insulated ice box, 3 pan Triumph stove with auto controls, etc. Reason for selling—owner leaving city. Good lease. Full price $6825
J. A. McLellan, eves. EV 4-6171; King Realty, EV 2-2131.

FISH & CHIPS
In good district. Price includes all equipment, booths, new 20 cu. ft. deep-freeze, insulated ice box, 3 pan Triumph stove with auto controls, etc. Reason for selling—owner leaving city. Good lease. Full price $6825
J. A. McLellan, eves., EV 4-6171, King Realty, EV 2-2131.

CORNER GROCERY
Thriving little business serving good-class, friendly residential area. Now grossing $36,000, could be increased. Owner must move. Asks only $4,500 with terms. Call now, EV 5-6741, day or night. Frank Richardson, Northwestern Securities of Victoria Ltd.

CORNER STORE
Living quarters—a fine business for a couple, long established, good fixtures. Groceries, confections, magazines. Haultain area. Rent $75. I. G. Patrick, EV 5-6741, res EV 3-9043. Northwestern Securities of Victoria Ltd.

URGENT
Have purchaser who is interested in purchasing Hardware Business. Please call Howard Blake, Town & Country Homes Ltd., EV 2-7276; res. EV 2-6719.

"CLOSE IN FAIRFIELD"
4 de luxe self-contained apartments. Quiet street, close to all services. To view call S. SPAVEN EV 5-6741. Full price only $19,750. Northwestern Securities of Victoria Ltd.

FISH AND CHIPS
Sound and Profitable
City business, going concern, owner transferred. Doing around $14,000 gross; working hours 4 to 6.30 p.m. Best of equipment, 6 booths, long lease, low overhead. Nice family business. Some terms. Price $6,950.
Mr. Davies, Eves., EV 4-8614
RANDALL'S LTD.—EV 4-8109

PAINTERS' OPPORTUNITY
A clean little retail paint store with stock. Lots of storage room and contracting equipment if desired, all for sale. EV 6-2632, residence phone EV 3-5906.

## 145 BUSINESS OPPORTUNITIES

$400 NET PER MONTH
Going Concern Fish and Chips
Good equipment, good lease. Write your own cheque. Present owner now only open ½ days and short week. Other interests out of town force sacrifice. Here's your chance. Move in and make good money.
Asking $7,000
What's your proposition? Call J. Mann now to view.

WATERFRONT 4-PLEX
This excellent revenue property showing very good returns, is a "must see" for the wise investor. An older building (not a conversion) recently rewired and replumbed, new stucco, new cement foundation, on a large city lot right on the water.
Priced right at $22,000
with a very low down payment. For appointment to view please call K. Kerr, EV 4-2045; office EV 5-8704.
Frank A. Martin Agencies Ltd.
1114 Blanshard St.

No Comparison By
Invested dollar return.
Cost per sq ft per unit.
Attractive locations.
Price—Please compare these two excellent blocks:
One new 12-suite $79,500
One new 4-suite $28,900
Terms or Trades
Exclusive
L. H. Rands, EV 3-4117; Res. EV 2-8980.
LEACH & SPARKS

SOUND INVESTMENT EXCELLENT REVENUE
Apartment block, solidly built during 1912-13, in good location in downtown area with 28 self-contained suites complete with stoves, refrigerators, bathrooms, etc., some suites furnished with tenants' records as long as 15 to 18 years, producing a steady 12½% NET return.
Present owners selling because of health have spent some $8,000 in renovation during the past fiscal year, i.e., new roof, electric wiring, redecoration of suites, etc. Excellent terms. Owners willing to accept private home in good district as part payment.
Contact Paul Sondergaard, EV 5-2458. Res., EV 3-1581.
BYRON PRICE
1314 Quadra

FAIRFIELD SIX-SUITE APARTMENT
(1) One owner for 14 years.
(2) Absolutely NO VACANCY LOSS. During this period one tenant in continuous occupancy 10 years. Another 8 years.
(3) Moderate rentals that people can afford—$65 to $70.
(4) Clear title.
A sound, conservative, trouble-free investment. Terms can be arranged. Price only $34,500. MR. BACON or MRS. ADAMS EV 5-6741. Northwestern Securities of Victoria Ltd.

Licensed Hotel $15,000 Down
TRULY AN OUTSTANDING OPPORTUNITY that would support partnership or man and wife operation. Good beer parlor has NEW AUTOMATIC EQUIPMENT and is compact operation. TERRIFIC YEARLY PROFITS AND AMPLE FREE SUITE. Owner may accept clear title home as part payment. For full particulars phone Bill Hodgson or Ellwood Nault at EV 5-6741 right away. Northwestern Securities of Victoria Ltd.

MOST N.B. LAUNDERETTE
The most important consideration of any business venture is a "PROVEN LOCATION." Here is your opportunity to acquire Victoria's busiest automatic laundry. These almost run themselves and the returns from this one will amaze you. Other commitments force the owner to liquidate this lucrative asset IMMEDIATELY. You could be the low bidder. Call at once, L. E. KIRK, EV 5-6741, Northwestern Securities of Victoria Ltd.

SMALL SUPER MARKET
Spotlessly clean and bright, nearly new equipped meat market with self-serve grocery and produce. All cash consistent turnover. Long lease. Asking price only $6,950 (no goodwill price here). $1,000 down will give possession, plus purchase of small stock to competent purchaser. Call EV 5-5998 evenings (L. S. Yeo) or EV 5-8784, anytime.
Douglas Realty Ltd.

4 SUITES
Four 3-room suites. Walking distance from town. Top location for steady rentals. New wiring, copper plumbing throughout. Automatic oil heat. Owner must sell. Full price only $9,500. Phone MAURICE N. SMITH EV 5-6741. Northwestern Securities of Victoria Ltd.

SACRIFICE
Block of 4 stores, and 5 suites. Good corner location. With a little work this will give you a good income, or capital gain. Owner must sell. $4,000 will handle, or take house in trade.
Asking price $25,000
Open to offers.
Roy Gill, EV 4-9305, res. EV 4-3310.
FINANCIAL SURVEY LTD.

MUST BE SOLD
Grocery store with liv quarters. Nice corner location. Ideal for man and wife. Good turnover. Be your own boss.
Price $7200
plus stock
Roy Gill EV 4-9305, res. EV 4-3310
FINANCIAL SURVEY LTD.

REVENUE—CLOSE IN
Well built, 8 rms, double plumbed, basement, furnace, garage, fruit trees. Owner's suite has oak floors, large bright cabinet kitchen, 2 BRs. Full price $8,400, with cash to handle only $1,000. Wess Dickie, EV 5-4334, Dickie & Shaver, 833 Fort St., eves., EV 3-3640.

I HAVE A CLIENT WITH $50,000 cash that will go into partnership with a business man to build a downtown motel. Also $100,000 mortgage money would be available for this project. City Brokerage, EV 4-5022. EV 3-6028.

REVENUE PROPERTY. FURnished. Income $260 per month. $14,500 full price, $4,500 down. Will accept late model car or agreement of sale as part of down payment. Phone EV 3-8637 for appointment.

LARGE, WELL-PRESERVED older home. Close in. Several possibilities. 435 Simcoe.

## 145 BUSINESS OPPORTUNITIES

FAIRFIELD
3 SUITES
SIDE BY SIDE
(No Steps)
Location is everything and here the proximity to Beacon Hill Park, bus, stores and the city ensures full occupancy at all times. The owner pays only water and taxes and the reasonable rents of $75 per month ensures a return of 10% on your investment. The financing is perfect and you can live in one suite and let the revenue from the others steadily increase your equity. Additional revenue can be had from the two separate garages. AN EXCLUSIVE LISTING we can highly recommend at the full price of only $22,500
For appointment to view call Art Yells, EV 2-2101, res. EV 3-5039.
HARRY FOSTER LTD.

Hardware Opportunity
HERE IS YOUR OPPORTUNITY TO ACQUIRE A SMART HARDWARE STORE THAT PAYS HANDSOME DIVIDENDS. Well located and doing good business. Suitable for man and wife operation with man doing outside repair jobs.
FULL PRICE IS ONLY $13,950
INCLUDING $10,000 GUARANTEED STOCK AT INVOICE. You will have to act fast for this money-maker so phone BILL HODGSON or ELLWOOD NAULT now at EV 5-6741. Northwestern Securities of Victoria Ltd.

SxS DUPLEX
GLEN LAKE AREA
New stucco duplex rented at $140 per month. Individual wall furnaces. Two bedrooms each side. Nice living rooms, modern electric kitchens and Pembroke baths. Large lot. One side on one year's lease, the other on month-to-month. A good buy in a good area. $3,000 to handle, the balance to be arranged. To view, please give me a call.
Full price $14,000
J. M. Molyard, EV 4-8126 anytime.
Pemberton, Holmes Ltd.

WATERFRONT
Unlimited possibilities for de luxe subdivision, boat marina, auto and trailer court, service station all on 22.5 acres, 2,400 ft. good beach right on the main Sidney-Pat Bay Highway. This is a natural for a man with vision who wants to build a real business without the usual hindrance of space. Property value, as is, $115,000. Terms about $35,000 cash, balance arranged to suit. Contact exclusive agent, George Clark, Western Homes Ltd., EV 2-2157 or EV 2-3453.

DUPLEX WITH SPACE
Two years old, quiet location and offering 3 BEDROOMS in one section! 2,200 sq ft in all. Rentals, gross $195 per month. Priced at only $18,950
Good terms. Mr. Simpson, Phone EV 2-7276 or GR 8-2222. Town & Country Homes Ltd.

OPPORTUNITY
Victoria Plumbing Co., going concern 55 years; 3 bonds, $60. Furnaces, torches, sewer rods, steel and wood; Ford truck; copper and galvanized pipe and fittings. Soil pipe and fittings, vises, benches and fixtures, cutting and threading tools. As is, $1,000 plus $50 sales tax. EV 4-1583.

GROCERS
Start Small—End BIG
Strategic location — low overhead —excellent lease — steady turnover—gas pumps—room for expansion—open to offers at $4,500 plus stock. JIM GOLBY, Northwestern Securities of Victoria Ltd., EV 5-6741.

OPPORTUNITY
French polishing business, only one in Alberni and district. Owner leaving town, 6-room home and store. Good location, city centre. Phone Alberni 1726-L or write P. Auterhoff, Box 52, Alberni.

GENERAL STORE
Suburban. Turnover $90,000. Long established. No near opposition now or likely. Will sell or exchange on apartment bldg. Highly recommended. Phone for appointment only, EV 3-5463, res. EV 2-9660. Jones & Scott, 332 Yarrow Bldg.

DUPLEX
Two years old, one side owner, other rented at $110. Tenant heats own. $23,700 with $8,000 down or trade on property. EV 5-8916.

## 147 EXCHANGE REAL ESTATE

SHORT ON CASH THEN TRADE
Trade up, trade down. If you need a larger or smaller home, or wish to purchase a new one—call now for personalized service for your trading. Let us arrange your trade and join the lists of satisfied home owners through trading.
Contact Mrs. Knape,
EV 5-2458; res. EV 5-8948
Byron Price
1314 Quadra

OWNER WILL CONSIDER SMALL home or revenue property as part payment on modern Oak Bay commercial block. Details from JIM GOLBY of Northwestern Securities of Victoria Ltd., EV 5-6741. A rare opportunity for capital gain.

OWNER OFFERS 1954 LINCOLN convertible as down payment on 3-bedroom home. Call JIM GOLBY of Northwestern Securities of Victoria Ltd., EV 5-6741.

## 149 LISTINGS WANTED

WANTED IMMEDIATELY FOR GENUINE CLIENTS. COMMERCIAL BLOCK containing stores or offices and suites, downtown or in good business rental area. Down payment from $15,000 to $20,000. For IMMEDIATE ACTION please call Mr. Agar, EV 5-3742, John Blair Ltd., 620 View St. SPECIALIZING IN BUSINESS AND REVENUE PROPERTIES.

WANTED—HANDYMAN SPECIAL carpenter-decorator wants a house to fix up. Call Rachel Russell or Stella Allen. EV 5-6741. Northwestern Securities of Victoria Ltd.

## 150 HOUSES FOR SALE

ROCK BAY
Good, older-type home of 7 rooms, with part basement being sold for only $450 down.
Full price $3950
It is not the Uplands we know, but what do you expect for that amount and only $60 per month on the balance. Phone now and ask for S. Stephens. EV 3-7844. Taylor Spittal Ltd., EV 4-9308.

FAIRFIELD — GONZALES
By owner. Fine 2-bedroom home, good condition. Features nice LR, good-size DR. Bsmt high and dry. Laundry area. Economical oil conversion furnace. Lawns, gardens in top shape. Close school, bus and shopping centre. $5,000 down, balance at 6%. EV 4-5352.

3 HOUSES FOR SALE — IF YOU are interested in a house or want one built to your plans, would be pleased to discuss it with you. We have the property to choose from. Phone A. H. Phelps, GR 8-2076.

ROCKLAND AREA, EXECUTIVE-type home. 621 St. Charles, 1506 Montgomery. Both 1,600 sq. ft. with all the extras. Landscaped and fenced. Fully guaranteed. EV 5-7243 open every evening from 6-8 p.m.

FOR HOMES IN COLWOOD, Langford, see Grant & Jenkins, your local agents. Phone GR 8-1728.

## 150 HOUSES FOR SALE

FRANK A. MARTIN
Agencies Ltd.
1114 BLANSHARD STREET

LOOK!
NHA FUNDS AVAILABLE
YOUR LOT OR OURS
YOUR PLAN OR OURS
Call Now!
Len Wardle, GR 7-3348;
Lew Moilliet, GR 9-2620;
office EV 5-8704.

Let Me Show You
through this brand-new split-level home, located in the best section of Esquimalt, close to the Gorge and all conveniences. Floor plan consists of EXTRA-LARGE LIVING ROOM WITH PANELLED FIREPLACE WALL, DINING RM WITH SLIDING GLASS DOORS ONTO A NICE CEMENT PATIO, ELEC CAB KITCHEN, 3 LGE BEDRMS, 1½ BATHS, ROUGHED-IN RUMPUS, CARPORT, AUTO HEAT. An excellent buy at $16,950
Please contact K. Kerr to view, EV 4-2045; office EV 5-8704.

FAIRFIELD
4-BEDROOM EXCLUSIVE
Exceptionally nice family home, located close to park and beach. Featuring thru hall, comfortable living rm with fireplace, large dining rm, family kitchen. Four lovely bedrooms and 3-pce bathroom. Full basement with hot water oil heat, extra bathroom and two finished rooms (could be rented). Separate garage and very nice grounds. This home is in perfect condition inside and out.
The asking price is $14,900
To view call B. Lawless, EV 2-6223; office EV 5-8704.

FAIRFIELD
5 BEDROOMS EXCLUSIVE
$500 DOWN
Large family home or possible revenue home offered for sale at this very low price and down payment. Located on lovely treed street within a few minutes' walking distance to town. Living rm with fireplace, large dining rm, 2 bathrooms and five large bedrooms. Oil automatic heat, low taxes. You can't miss on this one.
Full price only $9875
To view call Brian Lawless, EV 2-6223; office EV 5-8704.

MAN LIKE
This place is real cool! And like it's close to the summer scene (water) with all the jazz you cats dig in a real hep shack you'll be way out if you fail to cast an eyeball on like this Gordon Head shed. So man like go to the dingler and dial Bob Heath at EV 5-8704 or eves EV 5-5550. You'll be real gone on this!
At only $13,900

LANSDOWNE AREA
Preferred location for teachers in Lansdowne school, university. Top-quality home with many extras, such as dr-in garage, fans, valances, vanity, lazy susan, 30-ft rumpus area, roughed in FP, plumbed for auto washer, beautiful landscaped and fenced lot with 25-ft-square cement patio. These are just some of the extra qualities in this lovely 2-yr-old NHA bungalow with 3 BRs and den or 4 bedrooms. Here is definitely a well-planned home and it would pay you to view it before buying elsewhere. Owner transferred and will sell at the reasonable price of only $17,950
Full 6% NHA mtge can be assumed so your down payment is easy. Call at once to view this good value. J. Mann, EV 5-3857; office EV 5-8704.

$1500 DOWN
on this delightful, oil-heated bungalow and it's yours. Large living rm with heatilator fireplace, plumbed for auto washer and dryer. Large, well-kept lot. Nice modern, stucco home in a good area with easy payments on a full price of $11,300
To view, call Bob Heath at EV 5-8704, or eves., EV 5-5550

WHERE ELSE
Can You Buy
an almost new, 3-bedrm home with over 1,100 sq. ft. of living area, FOR ONLY $13,800
with the following appointments:
1. In a new area.
2. On ¼-acre lot.
3. Full daylight basement.
4. Drive-in garage.
5. Rumpus area.
6. Oil-O-Matic heating.
7. 6% NHA mortgage.
8. Low, low down payment.
For full information please call Frank Martin, EV 3-3005; office, EV 5-8704

SUDDEN TRANSFER EAST
MUST go for 2 yrs and MUST sell interests here now. Has a lovely 3-BR home, full basement. Large lot, well-landscaped, 10 mins. from city centre. Many extras and convenient features; home only 5½ yrs old, with a $10,500 NHA 5½% mtge, payments incl. taxes. Offering this top quality home for $1899 down. This is your chance to own a modern home, so why not phone now to view? Call J. Mann, EV 5-3857; office, EV 5-8704.

70-FT. WATERFRONT
Private boating, fishing or swimming right at the door of this modern, 6-yr-old, 1,600 sq. ft. home—secluded by oaks and private driveway. This is too good to describe with all the many features contained. Owner moving north and must sell at give-away price of only $17,950
Large 5½% NHA mtge available—balance after down payment can be arranged to suit. This is attractive, all around, so call for further particulars and to view.
J. Mann,
EV 5-3857; office, EV 5-8704

Lovely Eastdowne
This beautiful 6-room Oak Bay home has 3 bedrooms, large living rm and family size dining rm, electric cabinet kitchen with nook, 4 pce bathrm, auto oil heat, electric domestic hot water. Space for recreation room, drive-in garage. Landscaped garden front and rear, enclosed patio. View of Olympic Mountains.
Full price with terms $17,500
Phone Ed Thomas GR 7-6882; office EV 5-8704.

A. BERNARD & CO. LTD.
629 Fort Street EV 4-9335

SNUG BUNGALOW
$900 DOWN
A smart 3-year-old bungalow. No steps. Near bus and stores. Large LR, large cabinet kit with dining space. (Modern elec range and trash burner go with home.) Two good bedrooms and modern bathroom. Auto oil perimeter heating to all rooms.
Full price $8850
Call Mr. Francis, EV 4-9335; res., GR 9-4810.

OAK BAY
$13,500
Be sure and see this 2-bedroom bungalow. Fully landscaped with fruit trees. Oil heat, drive-in garage, kitchen fan. Toilet, sink and washtubs in basement. Low down payment and balance to owner on good terms. THIS HOME IS IMMACULATE.
J. MacKAY, EV 2-9644.
Douglas Hawkes Ltd., EV 4-7128

3-BEDROOM BUNGALOW, OIL heat, electric range. One block from Shelbourne Shopping Plaza. Close to church and buses. Ideal for retired couple. Cash or cash to mortgage. GR 7-1219.

BY OWNER, 1-YEAR-OLD 3-BEDroom N.H.A. $89. P.I.T. $1,800 cash to mortgage. Good value. Phone GR 9-1873.

## 150 HOUSES FOR SALE

PEMBERTON HOLMES, Ltd.
ESTABLISHED 1887
1002 GOVERNMENT EV 4-8126

OAK BAY
DON'T BE CRAMPED—YOU CAN STILL S-P-R-E-A-D O-U-T. ESTEVAN AREA. CLEAN, PAVED STREETS, SHOPPING, BUSES, ALL CONVENIENCES CLOSE BY. A 17-YR-OLD, VERY SOLIDLY BUILT BUNGALOW, OFFERING:
a. 3 BRs (two are full twin-size).
b. Oak-floored LR, 16½x15½, with addition of SUN ROOM, 12x9.
c. Separate oak-floored DR, 13x12½.
d. Kitchen, 14x10½, fully cabinetted, wired el cooker, with extra large storage cabinets on adjacent porch.
e. Large, full bsmt, brand new Williams auto oil heating, Elco bronze el HW tank, copper piping.
f. Too large for present owner—a lady on her own.
A genuinely good reason for sale.
Asking only $16,800
Needing about $5,800 down. This home can only be seen by appointment. Please phone Mr. Simpson, EV 4-8126, or res., EV 5-7369.

LAKE SIDE
Close to schools and transportation. 1,300 sq. ft. of modern living; 3 BRs, large LR and din area, playroom or 4th BR upstairs. Beautifully landscaped, on large lot.
Full price $12,500
EV 4-8126 Mr. Atkinson EV 3-8864

CORDOVA BAY
$2000 DOWN
Situated on a large lot, 60x160. Four spacious rooms plus dining nook. Heatilator FP, oak floors. Recently decorated. HA furnace. Basement. Drive-in garage. Immediate possession.
Price $11,000
EV 4-8126, Mrs. McLean, EV 4-6867

REVENUE
CITY—3 self-contained suites. Income $180 monthly.
Full price only $13,200
FAIRFIELD—3 self-contained suites. Income $210, plus 3 rooms for owner
Full price only $19,250
To view call Jack Brown, EV 4-8126; Eves EV 4-4976.

IMMEDIATE POSSESSION
THREE BEDROOMS
High city location, living room and dining room, carpeted wall-to-wall, corner fireplace. Spacious kitchen, wired. Three bedrooms, three-piece bath. Full cement basement, tubs, auto oil hot-air heat. Separate garage. This well-built home has been redecorated inside and out. $2,000 down handles.
Full price only $9200
W. Woodley, EV 4-8126, Res. EV 4-3916

4 BEDROOM 4
HIGH QUADRA
Don't delay until after the holidays, but secure this ideal family home so conveniently located near schools, shops, transportation, right away. This large bright and airy home is spotless and a pleasure to show. Hot water heating system of highest quality. The low down payment and good terms make this a must-see on your list.
Full Price $13,950
Call Len Cook EV 4-8126 or Res. EV 2-7777.

DRIVE BY
DO NOT DISTURB OCCUPANTS
898 NEWPORT
$16,000
Five rooms plus suite in basement. Quick possession. Five minutes golf club and beach.
EV 4-8126, H. F. Hepburn, EV 3-7039

HORIZONS UNLIMITED
GORDON HEAD
A charming ranch-style bungalow with immaculate garden in a quiet and secluded setting. Large living and dining rooms, cabinet kitchen, 2 twin-sized bedrooms, plus another room that could be a third bedroom or den. Oil hot-water heat. A SEA VIEW FROM EVERY ROOM. Only 12 years young. Open to offers on down payment.
ASKING $18,500
Call E. S. Jones, EV 4-8126, or EV 3-3283.

See Our Windows
Over 30 properties shown complete with prices and details.

JOHNSTON'S
ESTABLISHED 1903
1306 BROAD STREET EV 5-2471
(OFFICES VANC. & VICTORIA)

SEA VIEW
4 BEDROOMS
Perfect family home in desirable location. Large living room, full dining room, modern kitchen with eating space, 4 sets of plumbing, rumpus room with fireplace. Oil hot-water heating. Secluded garden with some fruit.
Full price $29,000
Please call Miss Courtnall, EV 5-2471, EV 5-7543

SPECIALIST IN
TEN-MILE POINT
CADBORO BAY
HENDERSON RD.
GORDON HEAD
There is a home for you in one of these first-class residential districts. Call R. Smith at EV 5-2471; res., GR 7-2797 for a list of available homes for you.

YOU CAN'T MISS ON THIS ONE!
Jubilee 4-plex, gross rentals $240 per month. Situated on nice corner lot in good rental area. For a real investment at a low price see this right away $17,800
Name your own terms. Phone Ray Biggs EV 5-2471; res., GR 8-2323.

SAVE—PRIVATE SALE
Large, secluded, beautifully treed lot. Modern 3-bedroom family home. TV room, full basement, packaged heating. $3,000 down. Apply 3673 Blenkinsop Rd. at Tattersal.

$395 IS THE DOWN PAYMENT ON this 4-year-old 3-bedroom oil heated spacious stucco bungalow. Situated within walking distance of downtown in lovely residential area of all new homes. Grounds landscaped. Ideal for people requiring a home without steps, close to shopping and all conveniences. Full price only $11,600. Mr. Amos, EV 2-9787, Douglas Hawkes Ltd. EV 4-7128.

OAK BAY BY GOLF COURSE. 2 bedroom stucco on quiet deadend street. $12,900. EV 3-5207.

## 150 HOUSES FOR SALE

BYRON PRICE
1314 Quadra Street

EXECUTIVE HOME
1518 BYWOOD PL
This truly beautiful 1959 custom-built home by Vickery Construction Ltd. in the Rockland area has all the features a home should have for subdued living, featuring 1,420 sq ft. surrounded by custom-built estates and homes on a quiet crescent, fully landscaped and well treed for privacy. Large living room with fireplace, dining room and kitchen en suite, all with large windows for sunny atmosphere and pleasant view. LR, DR and through-hall have first-quality wall-to-wall carpet, laid on oak floors. Large cabinet kitchen with breakfast nook and utility, with more cabinets than usually called for. Three good-size bedrooms with large wardrobes with sliding doors on nylon runners for silence. All rooms have telephone and TV jacks. Fully sound-insulated 4-piece colored bathroom with plate glass mirrors and commodious vanity, and Corlon matting. Plenty storage space and spacious rumpus room with separate toilet and powder room, with a full 8'6" ceiling clearance, 100-amp electric service with plenty of outlets indoors, as well as exterior. 110,000 BTU "Beach" [illegible] heating unit for guaranteed warmth and comfort. Must [illegible]en.
[illegible] price $26,500
[illegible] any reasonable offer will be considered. Owners transferred and must sell.

OPEN HOUSE
WEDNESDAYS,
2-5 P.M. and 7-9.30 P.M.
FRIDAYS, 7-9.30 P.M.
SATURDAYS,
2-5 P.M. and 7-9.30 P.M.
Or by appointment, please contact P. G. Sondergaard,
EV 5-2458 and EV 3-1581 anytime.

NHA MORTGAGES AVAILABLE
Why spend your good money on things we provide free:
300 free house plans.
Free legal contracts.
Free landscaping on our lots, Montclaire Park.
Guaranteed satisfaction or you don't have to accept the home. Largest selection of better lots.

DEAN HEIGHTS
$1500 DOWN
Will put you in this modern home, through hall, living room with fireplace, dining room, cabinet kitchen, bathroom, 2 bedrooms, automatic oil heating, fully landscaped with hedges and trees on sewer. Total selling price $7950
or best offer—Must be sold.
Contact POUL SONDERGAARD
EV 5-2458, res. EV 3-1581

FAIRFIELD REALTY
335 COOK ST.

FAIRFIELD
Give Your Heart a Break
Wife Approved Home
Hubby Approved Yard
MAKE AN OFFER
On this beautiful 8-month-old home. All the extras that the wife likes are featured here. Large living room with Swedish fireplace, dining room, 3 bedrooms, with Mr. and Mrs. closets in the master. The very finest hardwood floors are covered with wall-to-wall carpets throughout. 4-pce colored vanity bath. Modern cabinet electric kitchen that is a dream. Carpeted steps take you to full basement that has a partial rec room. You can almost name your own down payment. Honest! on an asking price of $16,900
Owners have to move. Large $12,000 mortgage, 6% at $75 per mon, can be assumed.

STOP!
AND READ THIS
On a Secluded One-Block Street
Near Oak Bay Border
This stucco and brick home has an instant appeal on the outside that just MAKES you want to go inside. Large 19x14 living room with fireplace, nice dining room with built-in cabinets, spacious cabinet electric kitchen, 4-pc bath, 2 large bedrooms and gleaming HW floors throughout, makes you want to sit and stay. It has a full basement, lots of room for 3rd BR, O-O-M heat and drive-in garage, with neat landscaped grounds. This spotless home is yours for $13,900

JUST TIRED?
RETIRED?
JUST MARRIED?
This spotless home in University district will appeal to any of you. Lovely living room (18x16), dining room, electric cabinet kitchen, 4-pc bath and 2 large bedrms. Nice utility room completes this 1,100 sq. ft. home. Lovely grounds and patio. Low, low taxes, low down payment and balance like rent.
Full price is $11,700
For any of the above 3 call Larry Marshall EV 5-9765 anytime.

EXCLUSIVE LISTINGS!!
DUPPLIN ROAD
8-roomed house, full basement, hot-air furnace. $500 will handle. Asking price $5500

FORBES STREET
Large 2-bedroom home of character, separate garage, oil heat, spacious LR and DR. $2,500 will handle.
Asking price $8500

EARL GREY STREET
Revenue-producing home, oil heat, 2 complete bathrooms, separate garage. $1,000 will handle.
Asking price $6500
Apply
The Canada Permanent Trust Company
714 Fort St. EV 4-9375

ROCK BAY
7-roomed home, only $1,000 down.
FULL PRICE $2950
Hurry for this and call S. Stephens EV 3-7844.
Taylor Spittal Ltd., EV 4-9308.

APPROX. 2 ACRES WITH 5-ROOM modern house, 864 sq. ft., full basement, overlooking Shawnigan Lake. Spring water supply. Could be used for summer or permanent home. Price asked is only half the value of house alone. $4,800 cash. Store and post office could be bought along with this property at $900. Phone 186L3, Cobble Hill. Telephone office after 6 p.m. or enquire at Cliffside Store, Cliffside B.C.

$1,000 DOWN. WELL-KEPT OLDER 4-bedroom home. Full cement basement. Drive-in garage. Close to schools. Walking distance town. EV 4-4014.

## 150 HOUSES FOR SALE

HARRY FOSTER LTD.
Opposite "The Bay"
1732 DOUGLAS ST. EV 2-2101

OPEN HOUSE
WEDNESDAY
2-4 - 7-9 P.M.
631 BAXTER AVE.
3 Bedrooms, Basement
NHA 5% — O-O-M
A very excellent situation amongst nice homes and located just off Glanford Avenue. Owners transferred to Vancouver. This lovely 5-year-old home has 1,100 sq. ft. and features through-hall floor plan with attractive living-dining rooms, smart cabinet kitchen with nook space. An ideal family home and close to bus and school. Hard-to-get 5% NHA loan with reasonable payment. Your opportunity to obtain a fine home.
Asking price $13,500
Call Herb Hodgson, EV 2-2101, res. GR 9-2114

OPEN HOUSE
1046 SUTLEJ ST.
7-9
WED. and THUR. EVES.
This is a very immaculate family home of 3 lge bedrms with walk-in daylight closets and LOVELY DEN with FP. Attractive living and dining rooms, cabinet kitchen with utility off. Full cement basement. Piped furnace. Drive-in garage. Nice garden. Kitchen range and TV antenna, carpet and some drapes included. $1,500 down.
Price $9950
COME AND SEE IT.
C. Vining, EV 2-2101, res. GR 9-3786.
L. Wright, EV 2-2101, res. GR 7-1659.

MURRAY DRIVE
PORTAGE INLET
Perfectly located on one of the prettiest streets in Victoria and among quality homes with WATER VIEWS this is without doubt one of the best listings in Victoria today. Cute as a bug's ear it has a 22' living room with fireplaces and oak floors, a smart cab elec kitchen with nook with WATER VIEW, a 4-pce bathroom with colored plumbing, a full cement basement with a new LENNOX O-O-M PKGE HEATING unit. The 65'x200' lot is fully landscaped. Only 3 yrs old the value in this choice location is unquestionably tops at the price of $14,900
You will not be disappointed here so call Art Yells at EV 2-2101; res., EV 3-5039 for appointment to view.

OAK BAY ENGLISH
1½ COTTAGE-TUDOR
545 TRANSIT RD.
DRIVE BY this lovely 3-bedroom cottage-Tudor. Perfect seclusion in a very exclusive sea view area, set back, well off the road, with lovely shade trees and country gardens. Large living room with cosy fireplace, powder room off entrance hall. Beamed dining room (also with open fireplace). Country kitchen and pantry. THREE charming bedrooms up... two with cosy fireplaces; leaded diamond windows overlook rear garden. Full bathroom up. A most impressive looking home, but very cosy and liveable.
Full price, with terms $18,500
Please phone Mr. Stothers at EV 2-2101; res., GR 9-4487.

OAK BAY
Ideal Family Home
Your down payment may handle this excellent stucco 6-room home with full basement and O-O-M heating. Owners are transferred and can give 14 days possession. If you can make a substantial monthly payment $1,500 down will handle. Full price $14,200
Full details from Herb Hodgson EV 2-2101; res., GR 9-2114.

MARINE DRIVE
SEA VIEW
SOUTH OAK BAY
Architect designed, built 14 years ago by master craftsmen this is one of the most attractive properties we have had to offer for some time. There are maple floors throughout the spacious living room, dining room and three bedrooms. A wide entrance hall, cabinet elec kitchen and 4-pc Pembroke bathroom complete the main floor area. The full basement houses large living room, bed-sitting room (both with fireplace and sea view), shower, toilet, utility room and drive-in garage. There is also a separate carport. The grounds are beautifully landscaped. It's different and perfectly suited for two families if desired.
FULL PRICE $35,000
For further particulars call Art Yells at EV 2-2101, res. EV 3-5039.

HIGH LOCATION
CLOSE IN
OIL HOT WATER
$12,500 Asked for this well-kept stucco home, spotless condition, large rooms, insulated. Through-hall plan, living room has fireplace, large bright cabinet kitchen, spacious dinette, 2 bedrooms, both twin-bed size, Pembroke bathroom. Fully lined basement with an extra finished bedroom, oil hot-water heating plant. $3,000 cash will handle.
Please contact STAN HINDE at EV 2-2101 or EV 2-5790.

QUALITY THREE
All three fully-modern 5-room homes, with full cement basements, recreation rooms, and one with extra bedroom. All with automatic oil heating. Through-halls, living rooms with fireplace, dining rooms, electric kitchens, utility off. Bathrooms and two large bedrooms. Garage or carport. Good areas. Prices $12,750, $13,500, and $14,800. Terms from $3,000 to $6,000 down. Full details from F. Marconi, EV 2-8111, after hours EV 4-6625.
CANADA TRUST

REDUCED TO SELL
This cosy home of 4 rooms, in good rental district, partly furnished. Duroid roof. Neatly decorated inside and out. Good garden lot with fruit. Vendor will accept low down payment, bal $60 per mo.
Full price $4500
EDW. C. CLARK
EV 2-4251 EV 2-8586
RITHET CONSOLIDATED LTD.

ESTATE SALE
Six good size rooms in strategic location suitable for family home or rooms rentals or boarding house. Asking $5,950 with $1,000 down and easy balance at $60 p.m. Must be sold. Island Investment Co. Ltd. EV 4-7146. M. Warawa. EV 2-3088.

5-ROOM BUNGALOW, OAK BAY. Phone EV 4-8405.

## 150 HOUSES FOR SALE

P. R. BROWN
& Sons Ltd. — Est. 1900
762 Fort St. EV 5-3435

FAIRFIELD
REVENUE
This revenue property has a 4-rm and bath basement suite, large 4-rm and bath suite on main floor and owner's suite of 4 rms and bath. All in excellent condition. Good basement with auto oil heating and laundry room. Excellent location.
Full price only $11,700
Call Basil Fraser, EV 5-3435; res EV 5-1137

DE LUXE
5-ROOM
8-YR-OLD BUNGALOW
3049 ORILLIA STREET
PRICE REDUCED $1,000 for immediate sale. Lot size 50x133; '59 taxes $156; lovely 20' living room with de luxe FP, gleaming oak floors in all main rooms; cab kitchen wired for elec range; lge bedrms, 3-pce Pembroke bath; large utility, sep garage. Easy terms. Full price $7950
Call R. E. Hills EV 5-3435, res. EV 3-6918.

$1500 DOWN
2520 FERNWOOD RD.
6 ROOMS
IMMEDIATE POSSESSION
Balance payable at $65 per month. THIS IS A REAL GOOD BUY, so see it soon.
Only $7600
See R. E. Hills, EV 5-3435; res. EV 3-6918.

HAGAR'S

OPEN
FOR INSPECTION
TODAY, JUNE 15
2 P.M. TO 5 P.M.
OAK BAY SOUTH
3 BEDROOMS AND DEN—DRIVE BY 1044 OLIVER AND IF INTERESTED PHONE OUR OFFICE. SUBJECT TO PRIOR SALE.
PRICE $14,750
A. S. Powell, EV 4-0531

SHAWNIGAN LAKE
90 FT. WATERFRONT
SOUTHERN EXPOSURE
SECLUDED PROPERTY
3-Room Cottage
18-FT. FLOAT
Situated on a beautifully-treed property, 2 lots, total size 90x1150, with arbutus, cedar, and some timber. On the east side of the lake with sun all day. Completely secluded, making this an ideal summer home for fishing, swimming, boating, or just lying around in the sun or under the trees. Terms.
PRICE $6500
C. Carpenter, EV 4-0531, eves GR 7-1628.
Hagar & Swayne Ltd., 614 Yates St.

F. N. Cabeldu
1212 Broad Street EV 3-7174
Member Multiple Listing Service

MUST BE SOLD
LOVELY 7-YR-OLD BUNGALOW IN A SELECT LOCATION. LARGE LIVING RM WITH FIREPLACE OVERLOOKING PRETTY LANDCAPED YARD AND GARDEN ALL FENCED IN. 3 BEDROOMS, HALL, MODERN KITCHEN, DINING AREA. NO BASEMENT OR STEPS. AUTO OIL HEAT. GARAGE WITH TERMS. $10,250
G. H. NAYLOR, res. GR 9-5094

A LITTLE JEWEL
RETIRE GRACIOUSLY
CHARMING AND DELIGHTFUL DESCRIBES THIS SEMI-SECLUDED HOME. IT HAS A LARGE COMFY FAMILY ROOM WITH A FRIENDLY RAISED FIREPLACE. A PLACE TO RELAX OR ENTERTAIN. 2 BEDROOMS, ONE REALLY A BED-SITTING ROOM, MODERN KITCHEN, BATH, UTILITY RM WITH TUBS. NO BASEMENT OR STEPS. TREES, LAWN, GARDEN, FLOWERS, ALL FENCED. TRULY A LOVELY HOME. ALL FOR WITH TERMS. $8500
G. H. NAYLOR Res. GR 9-5094

$1500 DOWN
Five-room bungalow. Full basement, hot air furnace. Lot 66x110. Needs decorating. $6500
Call Mr. H. W. Blenkinsop.

HOME AND INCOME
Six-suite apartment, solid brick construction. One 1-bedrm ste and 5 2-bedrm stes. Oil furnace. Close to town. Live in one apartment and rent the others $19,500
Call Mr. Blenkinsop

"SURROUNDED BY EDUCATION"
Designed for "indoor-outdoor" family living with cupboard space to spare. Locate your family in this modern 3-bedroom home with spacious well planned rooms — all this within "toddler walk" from an elementary school and 5 minutes "snail pace" to the university and the jr. high. Call BLAIRE PARKER and arrange a leisurely inspection — bring the children. EV 5-6741 day or night. Northwestern Securities of Victoria Ltd.

OPEN HOUSE
751 NEWBURY ST.
WED., 1-4 P.M.
JUNE 15TH
This stucco bungalow is priced to sell.
LOW DOWN PAYMENT
Full Price $10,975
Mr. Clarke at Leach & Sparks, EV 3-4117 or GR 7-6510.

MUST SELL
NEW SxS DUPLEX
CUT TO $16,600
Offer Your Down Payment
2 BRs, LR, kitchen, dining area. All sep. This is very nice. On the corner of Dominion just off Craigflower. Drive out for sure, or call C. Mallett, EV 2-3157 anytime.
Western Homes Ltd.

McCANDLESS REALTY
836 Fort Phone EV 3-6111
$400 - DOWN - $400
Langford village, vacant, 5 large rooms (3 BEDROOMS, 1 UP), cab kitchen. Good plumbing and foundation, re-wired. Fruit trees. Part basement. Low monthly payments. Price $5500
Eves. Mrs. M. Ramsdale, EV 4-5855.

FOR SALE—NEW HOME IN SIDney. Living room with oak floors. Kitchen and utility room with laundry tubs, 2 bedrooms, large closets. Plaster interior; stucco exterior. Lot 62x120. On sewer. Price $8,200 with terms. Slegg Bros. phone GR 5-1125; evenings, GR 5-2910.

## 150 HOUSES FOR SALE

### Northwestern
SECURITIES OF VICTORIA LTD.
631 YATES AT BROAD EV 5-6741

### "OPEN HOUSE"
953 EASTER RD.
WED., JUNE 15, 1-6 PM
"See This and You'll Buy"

Most "open houses" are on Saturday BUT this one is too good to keep till the week-end.
Seven years old, 2 ample bedrooms, large living room with Swedish fireplace. Full basement and O-O-M heating, of course.
All for $10,900
$2,000 down will handle.
Call EV 5-6741 for preview.
BOB PEEL
JACK WILLIAMS

### "OPEN HOUSE"
WED. AND THURS.
EVENING, 7 to 9 only
54 KINGHAM PL.
WATERFRONT
VIEW ROYAL
REDUCED $2,000 FOR QUICK SALE

1,600 sq. ft., full high basement, one year old home. See this today, call MRS. ADAMS or MRS. SIMPSON EV 5-6741.

### "OPEN HOUSE"
SAT., JUNE 18
2 TO 5 AND 7 TO 9
960 FALMOUTH

You must see this immaculate 2-year-old 3-bedroom bungalow, located close to Catholic and public schools, stores and bus routes. Large living room with raised-hearth fireplace and wall-to-wall carpets. Through hall with paraquet. Cabinet electric kitchen with dining area, plumbed for washer. Oil-O-Matic heat. Spacious basement and many other extras designed for your comfort. FULL PRICE $14,800 WITH ONLY $2,500 DOWN. For preview call ERIC A. MACFADYEN, EV 5-6741. 24-hour service.

### "5 ACRES CLOSE IN"
460-feet-square partially cleared, modern 2-bedroom home. Full basement, O-O-M heat, close to school and transportation. Full price $19,700 $6,000 will handle. To view please call WALLY WOOD, EV 5-6741 anytime.

### "LOTS OF LOVE"
The craftsman who built this de luxe ranch-style bungalow on a delightful SECLUDED lot will never get rich, but he will have the satisfaction of having done a job that is the closest thing to perfection this side of heaven. Every detail has been handled with meticulous care. This is indeed a rare find in an age of mass production. If you are interested in REAL QUALITY don't pass this up. See it today with DON BACON EV 5-6741. Outstanding value at $18,500

### "SOUTH OAK BAY"
Lovely 8-year-old two-bedroom bungalow in choice location on dead end street. Full basement, automatic heat. Very nicely landscaped. Garage. Full price $13,700

### Fairfield — $1500 Down
9 months old, delightful 3-bedroom bungalow. Wall-to-wall broadloom over beautiful oak floors. Full basement. Automatic oil heat. Garage. Will also rent with option to purchase. Full price $16,900 Please call TED GRAVES EV 5-6741 or EV 3-1912.

### "NEW 6% NHA"
Yes, there is one left! New NHA, 3 bedrooms, dining room, large kitchen with bar, full daylight basement, O-O-M. Close new schools and shops. Beautifully finished, inside and out — to see it is to want it! Asking only $14,750 with easy terms. Call now STAN ROZYLO, EV 5-6741. 24-hour service.

### "ATTRACTIVE 3-BEDROOM HOME"
House is only 1 year old and in excellent condition. Good district. 3 bedrooms, large living room with beautiful Roman brick fireplace. Family-sized dining area and convenient cabinet kitchen. Hardwood floors. Telephone connections throughout the house. Full cement basement. Fenced lot. Owner going east. An excellent buy at $14,950 Terms. 6% mortgage available. Phone HARRY HOBSON, EV 5-6741.

### "ARE YOU A GARDENER?"
5-year-old NHA stucco bungalow on large lot with RICH BLACK LOAM SOIL. A gardener's delight. Small greenhouse. Owner takes $1,000 per year off this lot from his "hobby" of growing flowers. Full price with $3,000 cash, only $13,900 DON BACON, EV 5-6741.

### "OAK BAY LOW TAXES"
Lovely, older family home on a quiet street near school and bus. Automatic oil heat, plumbed and wired for washer and dryer. Yours for $12,950 Call VIC WILLIAMS or AKSEL PETERSEN anytime. EV 5-6741.

### "FURNISHED BUNGALOW"
2 bedrooms, 2-room suite. Large living room, electric kitchen. Full basement. Close in. Terrific buy, just $12,950 Terms. Call DORIS ADAMS NOW EV 5-6741 or GR 8-3294

### "DE LUXE RANCHER" 3 BEDROOMS - VIEWS
Choicely located in quiet suburban locale, within 10 minutes of town. Built on the through hall plan, "L"-shaped living and dining room, labor-saving electric kitchen AND 3 family-size bedrooms. Oil heat of course, fully insulated, carport, private garden. Good terms $12,600 FRANK CARR, EV 5-6741. Res. EV 3-2406.

### "CATHOLIC SCHOOL"
Is only a block from this spacious NO STEPS, oil heated home. Family room with fireplace, patio outside. Pleasure to live in $11,750 ALGIS KYNAS EV 5-6741.

## 150 HOUSES FOR SALE

### Northwestern
SECURITIES OF VICTORIA LTD
631 YATES AT BROAD EV 5-6741

### "$1000 DOWN"
Will put you in this spotlessly clean 2-bedroom home. The large lot is in well-kept garden with a good selection of dwarf fruit trees. Close to all conveniences. Asking only $65 per month with full price $6950 For further information call BILL HODGSON or ELLWOOD NAULT at EV 5-6741.

### "LOCATION"
4-room view home, hot water oil heat; full basement. Close store and transportation $11,500 with $4,000 down or trade larger older home. FRED BERGMAN, EV 5-6741.

### "SUNSHINE RANCHER"
Modern, 4 rooms, EXTREMELY well-built home, heavy plate glass windows. Bus at door. 1-mile circle. Lovely home to retire in style $9950 ALGIS KYNAS EV 5-6741.

### "PARK AND SEA"
Yes, minutes to park and sea, quiet shady street—no traffic, nice neighbors. Peaceful family home, 3 bedrms, large dining and living rooms, family kitchen. Owner says "Sell at any reasonable price!" His loss can be your gain. Call us now EV 5-6741. STAN ROZYLO or FRANK RICHARDSON.

### "ESQUIMALT" "THREE-IN-ONE"
Neat, clean, older-type bungalow near Gorge waters. Full basement. Extra large living room with hardwood floors; three bedrooms on one floor. Spacious cabinet kitchen with bar and dining area. Hot-water heating with economy sawdust fuel. Two garages. $1,000 cash $70 mo. Will sell fast on these terms at $8950 The time to see it is NOW. DON BACON. EV 5-6741.

### "RENT WITH OPTION TO PURCHASE"
Beacon Hill, 3 bedrooms, auto oil heat, close to park and school. Call TED GRAVES EV 5-6741 or EV 3-1912.

### "RENT BEATER"
Or investment in this four-room-plus utility, well-built stucco bungalow with loads of space for economy living. See this View Royal special. Taxes $77. FULL PRICE $7700 $1,500 down. TED CHARTRES EV 5-6741.

### "LIKE TREES?"
Then you will love this 2-bedroom cottage set among the pines. Not dense jungle, but a spacious quiet setting just like a park. 12 years old, pleasing kitchen and well-built. Can be had for $7500 name your terms. Don't just think about this—see it by dialing EV 5-6741 and ask for BETTY SAILS or JACK WILLIAMS.

### "LEAVING VICTORIA"
2-bedroom home. Lovely living room, modern electric kitchen wired for automatic washer. Basement, furnace, separate garage. First class condition. Clear title. Terms $6950 Phone now. DORIS ADAMS EV 5-6741 or GR 8-3294.

### "LEGAL DUPLEX"
Wonderful opportunity for a working couple; few minutes walk to downtown or to beach. Two very nice self-contained suites, full basement, O-O-M heat, separate meters and entrances. Upper suite is rented permanently. Both suites are fully furnished, for the full price of $11,800 $1,500 down payment with good terms to handle. Please call GEORGE GOMBOS EV 5-6741 anytime

### "3 OR 4 BEDROOMS"
Beautiful view of the inlet and mountains from this 14-year-old stucco bungalow, with its nice living room, cabinet kitchen, 4-piece bathroom and 3 or 4 bedrooms. Completely redecorated in and out. Separate garage, nice large lot. With $1,000 down payment, as low as $6900 full price. Please call GEORGE GOMBOS, EV 5-6741 anytime.

### "$50 MO—$700 DN"
2-bedroom bungalow. Full basement, well located among newer homes. Call R. RUSSELL or S. ALLEN, EV 5-6741.

### NEW Handyman's SPECIAL
HERE'S A HANDYMAN'S SPECIAL THAT'S BRAND NEW! REQUIRES only two weeks to complete. This lovely two-bedroom home in nice country setting. Features large living-dining room w/fireplace, cabinet electric kitchen and "L"-shaped natural finished rumpus room in basement. All plumbing, wiring and heating completed. Owner being transferred so please present all offers to BLAIRE PARKER at EV 5-6741. Northwestern Securities of Victoria Ltd.

### TRANSFERRED
Owner transferred to Vancouver and must sacrifice this fine home. Fully automatic hot-water heated. Large homey living room, guest-size dining room, cabinet elec kitchen. Two large bedrooms (one twin size) plus extra finished room in basement. Located on secluded lot, close in. Full price only $13,000 Phone MAURICE N. SMITH at EV 5-6741 anytime. Northwestern Securities of Victoria Ltd.

FAMILY OPPORTUNITY
$1,000 DOWN — $65 MONTH
$8,750 — ATTRACTIVE, SOLIDLY BUILT FAMILY BUNGALOW SITUATED ON LOVELY ORCHARD-GARDEN LOT CLOSE TO BUS AND SCHOOLS. SPACIOUS LR-DR COMBINATION WITH FIREPLACE, THREE BEDROOMS AND LARGE KITCHEN. FULL BASEMENT WITH HOT AIR PIPED HEATING. SEPARATE GARAGE. CALL GEORGE THORNELOE, GR 7-2771. TOWN & COUNTRY HOMES LTD.

OPEN BY OWNER
Wed. 2-5, 7-9, 1,450 sq ft of gracious living area, features ultra modern electric kit. L-shaped living-dining room with built-in china cabinet, 3 bedrooms and 4-pce bath with vanities and built-in features. Basement has large rumpus room, laundry and bathroom. This home was built for the owner and has an innumerable number of extras. Price $20,900, ½ cash. 1150 Tattersal Dr.

## 150 HOUSES FOR SALE

### RANDALL'S LTD.

### COLWOOD ½ ACRE
Lovely 4-room bungalow, living room, 2 bedrooms, bathroom, cabinet kitchen with oil range and dinette. New sep. garage, greenhouse and grounds all in garden and lawn. This is a bargain at $6950 with $1,500 down. Clear title.

### 4 ROOMS PLUS $1500 DOWN
One of the nicest bungalows to be seen and appreciated. L-shaped living and dining room, 2 bedrooms, large kitchen with combination range. Lovely utility room. Extra cottage in rear of lot. Close to Mount View High School. Full price $7500 On two above call Mr. Sudbury, eves. GR 9-1906.

### SOUTH OAK BAY
Tudor design family home. Seven rooms, stucco exterior. A home of quality and character, well suited to the professional or executive. Entrance and thru hall, living room, dining room, den and bedroom on main floor, plus a fully modern kitchen. 2 bedrooms up and roughed plumbing for extra bathroom. Full basement, oil hot water heat. Gorgeous secluded garden of shrubs and flowers, with a Magnolia tree. Taxes moderate. Full price $16,800 Clear title, financing possible. Mr. Randall, eves. EV 2-5447.

### OAKLANDS LOVELY BUNGALOW 4½% MORT
12-year-old stucco, LR 16x20, with fireplace. Modern cabinet kitchen, two spacious bedrms, smart bathroom, utility room. Oil hot-water heating, radiators in all rooms. Separate garage and workshop. Mortgage is $36 per month—4½% includes taxes. Terms. This spick and span home is only $8950

### JUBILEE 3 SUITES
You will like this 3-suite stucco triplex where tenants pay all utilities, (heat, gas, light). Carefree for the owner. One suite fully furnished. All have ranges and separate hot-water tanks. Two have fridges. Moderate taxes and rebate if owner lives on property. Revenue $147 monthly. Around $3,000 to handle. Clear title. Price $10,900 On two above call Mr. Davis, eves. EV 4-8614

1308 Douglas Street EV 4-8109

### CAPITAL CITY REALTY
660 Cormorant St. EV 4-1922

### NORTH DOUGLAS SELL OR TRADE
Attractive stucco bungalow on lge. level, fenced lot in fruit trees and garden. Five comfortable rooms. LR with FP, DR, 2 bedrooms, elec cab kitchen, 4-pc bath, full basement, dr-in garage. Few steps. Low taxes. ½ blk from bus. $2,500 down and $75 monthly. Will trade on 3 or 4-bedroom home. Price $10,700 Carl Phipps, EV 5-1707 eves.

### FOUR BEDROOMS SEMI-BUNGALOW
Well-built stucco semi-bungalow, full basement, oil air-conditioned heat, sep garage, wired for range. Attractive and fertile garden. A lovely cheerful home priced below cost, on terms for only $11,000 Ken Walters, EV 5-7820 eves.

### DUPLEX 651-653 ADMIRALS
Beautifully built, brand new, super value. Each suite has separate entrance, auto oil heating unit, lge LR with dining area, 2 lge bedrooms, utility, modern cab kitchen. Clear title. Lovely view over harbor. A grand home and income on terms. Only $19,500 Dirk Okker GR 8-4501 eves.

### HIGH QUADRA
Five-rm older home on good deep lot; 3 rooms and bath down, 2 bedrooms up. Elec hot water, range and garbage burner incl. Priced with very low down payment at $4300 Or large discount for cash. Clear title. Carl Phipps, EV 5-1707, Eves.

### GARDNER Agencies Ltd.
319 SCOLLARD BLDG.
Member Multiple Listing Service

### SIDE-BY-SIDE DUPLEX
Rent both sides or live in one and meet your payments from the rental of the other unit. Less than one year old. Partial sea view. Near bus. Good rental area. Terms.
ASKING PRICE $17,500
To view phone Ian Rendle, days EV 5-1448, eves. GR 7-3291 "Personalized courteous service"

### HIGH ROCKLAND
Spacious family home or duplex situated on ½ acre of secluded ground. The ground floor comprises entrance hall, living and drawing room, dining rm, kit. 2 bedrms and bath. Up with attractive sep entrance is a large living rm, 3 bedrms, kit and bathrm. Oil hot water heat. Immediate possession if desired. Excellent terms on the low price of $15,750 C. H. Holland Real Estate 620 View EV 5-0824 or EV 4-7659

### SACRIFICE 5 ROOMS, BASEMENT
Young couple MUST SELL as extra bedroom will SOON be needed. They have spent hundreds of hours remodelling, redesigning to make this a modern home. Low down payment. Excellent privacy and blk to ocean. Only $8750 Call Frank Carr EV 5-6741, Res. EV 3-2406

Northwestern Securities of Victoria Ltd.

PANORAMIC VIEW OF THE GULF Islands is offered from every room of this immaculate bungalow, situated in Cordova Bay. Comprising large living room, dining area, family electric kitchen, 2 bedrooms and fully finished basement suite which could be rented. The price is $19,500 and easy terms are available.

Drive by 270 Crease Ave. and call J. C. Jeffery to view. Ideal for retired family or newlyweds or a good rental investment. This cute siding bungalow has large kitchen with oil range. Large living room with space heater and huge master bedroom with 3-piece bath. On sewer and nicely landscaped. Full price $5,950 with a down payment you can afford. For the above properties call J. C. Jeffery, Mears & Whyte, Saanich Realty, GR 9-1195, GR 9-1511 or GR 7-3090.

2-YEAR-OLD 2-BEDROOM RANCHer, $9,700. Very low down payment. Phone for information. GR 7-6559.

## The Daily Crossword Puzzle

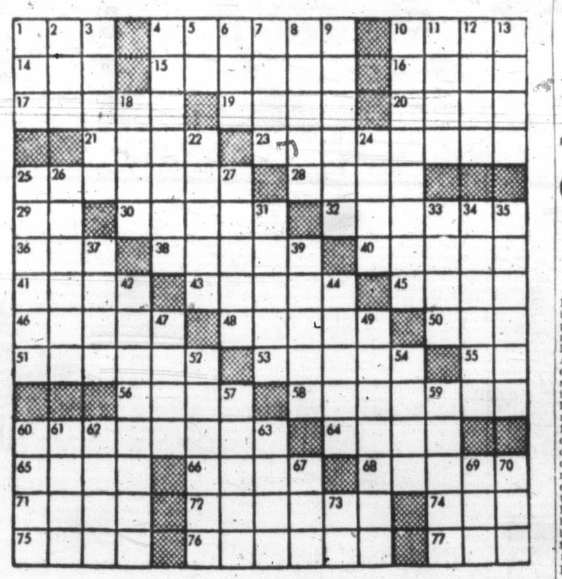

**ACROSS**
1. Footlike part.
4. Meager.
10. The royal stables in London.
14. Tree yielding caucho.
15. Bird of prey's claws.
16. On the ocean.
17. Radio detecting device.
19. Man's name.
20. Cruise.
21. Great Lake.
23. A compression.
25. Utters a sharp outcry.
28. Girl's name.
29. Pronoun.
30. Drinking vessel.
32. Bird (pl.).
36. Equip with weapons.
38. Angled for certain fish.
40. Swimming bird (pl.).
41. Silver coin of Iran.
43. One who estimates.
45. Round, flat object.
46. Anglo-Saxon slaves.
48. Part of foot (pl.).
50. Canal connecting Lake Huron and Superior.
51. Group of six lines in poetry.
53. Volcano in Martinique.
55. Preposition.
56. Book palm.
58. To swell.
60. Heedless.
64. Metal containers.
65. Winged.
66. Artificial alloy of gold and silver.
68. Part of boat (pl.).
71. Staff of authority.
72. Mexican dish.
74. Macaw.
75. Variegated.
76. Bestows approval.
77. Island in W. Caroline group.

**DOWN**
1. A wether lamb.
2. Guido's high note.
3. Jewish home festival.
4. Mark with minute grooves.
5. New Zealand native fort.
6. Wing.
7. Gambol.
8. Breathe loudly asleep.
9. Chariot of ancient Briton.
10. Kneaded the body with hands.
11. Brother of Jacob.
12. River dam.
13. Business transaction.
18. God of war.
22. Turkish title.
24. Protecting tooth.
25. Participates.
26. Cherrylike color.
27. Marner, George Eliot novel.
31. Colonist's greeting to Indian.
33. Hawaiian wreaths.
34. Excuse for not appearing in English court.
35. Period of time.
37. Furnishes with strength for action.
39. Removed.
42. Educated.
44. A vestige.
47. Marine mammal.
49. East Indian herb (pl.).
52. Negotiates.
54. Heating vessel.
57. Province of India.
59. Attempt.
60. To tent out.
61. Turkish regiment.
62. Speed contest.
63. Prefix: half.
67. Measure of Norway.
69. Malay pewter coin.
70. Juice of plant.
73. French article.

Answer to Previous Puzzle:

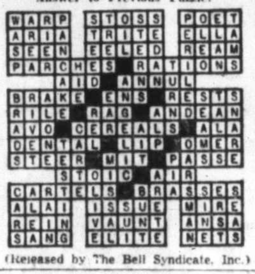


(Released by The Bell Syndicate, Inc.)

## 150 HOUSES FOR SALE

### B.C. LAND
& Investment Agency Ltd.—922 Government
Our 97th Year in Real Estate

### TEN MILE POINT
Three years old. Split level with large living room, dining room and kitchen on upper level affording all-round views of Mount Baker and straits. Panelled walls, raised-hearth fireplace; five-star kitchen, wall oven and counter top; wide halls, three bedrms, two bathrms and rumpus room with fireplace. Sun deck and carport. Beach access near. Attractive NHA mortgage. Full price $19,950 P. G. Jackson, EV 4-4115 anytime.

### GARDEN CITY
Well-built older home, in need of some repair. Three bedrms, LR, DR, 3-pce bathrm, large kitchen with pantry. Full bsmt with hot air furnace. Large high lot, extra property available. Ideal location for handyman with family. Full price $7500 P. G. Jackson, EV 4-4115 anytime.

### CADBORO BAY MODERN SPLIT LEVEL 1900' OF LIVING AREA
Attractive and distinctive interior design with many special features. Living room with wall-to-wall carpet, large family room, both with fireplaces, dining room, 3 bedrooms, double plumbing, excellent kitchen with nook, half high basemnt. Carport with sundeck. Oil hot air heat. Good NHA loan. Price $14,500 Call Mr. Mackenzie, EV 4-4115 anytime.

### CITY—CLOSE IN Home or Revenue
$3,000 down will handle this well-built 9-room home. Double plumbing. Full cement basement, automatic oil hot water heating. Attractive exterior. Full price $11,500 Call Mr. Hope EV 4-4115 anytime.

### LANSDOWNE PARK
Shake roof, brick and siding front. New split level, 3 bedrooms, "L" shaped living room, dining room, 2 sets of plumbing, built-in range and oven and 2 sun decks. Price $21,650 Call Mr. Hope EV 4-4115 anytime.

### FRASER BISCOE
750 PANDORA AVENUE EV 3-9843
Drive-in Customer Parking

### OAK BAY
On quiet street. Good area. This fully modern 3-bedroom home has everything necessary for comfortable living. Full price with terms $16,250 Please call Mr. Easton for further particulars, EV 3-9843 or res. EV 5-4501.

### LANGFORD
FOUR-BEDROOM HOME with very large living room. Nice kit. Full bsmt. Can be V.L.A. Full price (with terms) $13,500 Alex MacLean. EV 3-9843, res., EV 3-7243

### HAYNES
TWO EXCELLENT VALUES

JAMES BAY — One block from Dallas Road. Quiet location. Large house suitable for rooming house or nursing home. Twelve rooms, two bathrooms, automatic oil heat. Considerable renovation both inside and outside, including asbestos siding and concrete front steps. Outside garage. Owner anxious to sell this month, has reduced price to now $9500

BROADMEAD AVENUE — Near Shelbourne and Cedar Hill Cross Road. Cottage-type home of two bedrooms, living room, kitchen and bathroom. Large lot with good garden soil and variety of bearing fruit trees. About $1,000 cash. Price $3950 Please ask for W. Jones, EV 3-8303 evenings.

ARTHUR E. HAYNES LTD. 739 Fort Street EV 3-3823

### THE ROYAL TRUST CO.

### LANSDOWNE ROAD
Gleaming white cedar shake colonial home attractively set on a good-sized lot with an easily maintained garden. Ground floor consists of a large, bright living room with tiled fireplace, separate dining room, ultra-modern electric kitchen, den and two-piece bathroom. Upstairs has extra large master bedroom, two other good-sized bedrooms and a bathroom. Full basement with extra plumbing. Price $27,500 M. H. DIXON 1205 Government Street EV 3-4126 EVENINGS, EV 6-1086

$7,900—COSY 4-ROOM BUNGALOW near Lansdowne and Shelbourne, new electric heating system (very clean and economical). Open fireplace in living room. Just perfect for retired couple with comfort, low cost and no steps. You can compare the size, atmosphere and appeal of this home to those costing $10,000. Phone now for appointment to view and you will get a nice surprise. Real easy terms. S. Hargrave, Realtor, EV 4-9827 anytime.

UNUSUAL PLAN. CHARMING 3-bedrm home, utility off kitchen, full bsmt, completed rumpus room with fireplace. Close schools, bus, stores. Worth seeing. Victoria Press, Box 573.

## 150 HOUSES FOR SALE

### VICTORIA Realty Ltd.
1115 Douglas EV 2-9145

### 4 BEDROOMS RANCHER
Nestled amongst other new homes on a quiet street, is this very appealing home. Large entrance hall, spacious LR, partly panelled, with attractive RT fireplace, built-in BS. (panelling is a beautiful ash) with the windows designed to take in the view. Family DR, full cabinet kitchen, separate nook area, 4-pce bath, 4 large bedrms with lots of closets. All the best HW floors. Full basement. Utility area with facilities for auto washer and dryer. Dr-in garage. Grounds are attractively landscaped. Possession is almost immediate. Full price $13,500 with terrific terms. Call Vic Wilson, EV 2-9145, or evenings EV 5-0471.

### 1 ACRE Plus 2 BEDROOMS COUNTRY LIVING
Today's best buy is this cute and cosy, modern 2-bedrm home, picturesquely situated on 1.2 acres of land. High, secluded and partially treed. So close to town, yet with the country atmosphere. Delightful living rm. Most attractive and newly completed cabinet kitchen, lots of dining area. 2 large bedrms. 3-pce vanity Pembroke bath. Utility rm. Dr-in garage. Partial basement. Several outbuildings. Lots of vegetables and fruit—and the garden's a picture. Owners leaving for Old Country. Full price $8650 with the best of terms. If this is what you are looking for, act fast! This won't last long. Vic Wilson, EV 2-9145, or evenings EV 5-0471.

### OAK BAY OWNER TRANSFERRED
Can you afford the best? If not—this is not for you. Delightful home in Uplands with large living room, separate dining room, cabinet kitchen with nook, two large bedrooms on main floor, with large rumpus room with fireplace. Extra bedroom in basement, plus full bathroom. This could be a separate suite for mother-in-law. A superior home in every way and must be seen to be appreciated. Asking price $28,750 Generous terms. Please call Mr. R. O. Ney, EV 4-5406, EV 2-9145.

### FAIRFIELD $1000 DOWN
A better-built full-basement, 3-bedrm home, only 6 months old. Immediate occupancy. Payment of $116 includes the taxes. Hurry for this one. Call W. McMahon, GR 7-1455, or John Dunick, GR 9-3395, or office, EV 2-9145.

### C.N. Montague CO. LTD.
1028 Blanshard at Fort EV 4-9318
Member Multiple Listing Service

### 5 BEDROOMS NHA SPLIT LEVEL
4 years old, owner-built, many extras two bathrooms, extra large living room, kitchen, plus family room for TV DESPARD AREA. Full price $24,750 Easy terms. Mr. Betts, EV 4-9318, EV 3-2998. Exclusive.

### SEAFRONT
A gracious OAK BAY home of 6 rms, in excellent condition. 3 bedrms and sunporch up. DOUBLE PLUMBING. Excellent location with MAGNIFICENT MARINE VIEW OF STRAITS AND OLYMPICS. Low taxes. Asking $15,750 Call B. E. Porritt, EV 4-9318, EV 4-6152

### DOUGLAS Realty Limited
1710 Douglas St. EV 5-8784
(Opp Hudson's Bay Store)

### GORDON HEAD
Recently completed 3-bedroom home with full basement, double carport with sundeck. Located on large level lot, close to schools, transportation and shopping. Ideal location for children. Extras include colored plumbing, built-in valances, mahogany cabinet kitchen, roughed-in plumbing in basement. Asking price $16,800 20-Year mortgage has been arranged and owner will accept reasonable amount of cash and balance by way of second mortgage or equity in other property. Douglas Realty Ltd. EV 5-8784 anytime.

### OAK BAY
Try your down payment on this Oak Bay duplex which brings in an excellent return or could be easily converted back into a large 4-bedroom family home. All large spacious rooms, smart electric kitchen, oil hot water heat. Full basement. Nice garden with fruit trees. Asking price only $14,950 Call Hal Wright EV 5-7707 anytime.
MEARS & WHYTE Oak Bay Realty Ltd.

$4,950. COMPACT 4 ROOMS, NEW wiring, copper plumbing, electric range. No steps. Some furniture. Low taxes. Good garden and location. On bus line. Vacant. Some terms. McCandless Realty, 830 Fort. EV 3-6111 or EV 4-5855.

LARGE, WELL-PRESERVED older home. Close in. Several possibilities. 435 Simcoe.

## 150 HOUSES FOR SALE

### BROWN BROS AGENCIES LIMITED
1125 Blanshard Street
Member Real Estate Board
Member Multiple Listing Service
Phone EV 5-8771 anytime

### GORDON HEAD PRACTICALLY NEW 3-BEDROOM STUCCO
The owner of this 8-month-old fine home is transferred East so must sell. The living room is 18x13 and dining room 11x9 with corner fireplace. Convenient kitchen, 4-pce bathroom, through hall. Full cement basement, oil heating, drive-in garage. Lot 70x120 with front garden landscaped. Here is your chance to get a new NHA home without the worry of having to build. Large mortgage at 6% and full price as $15,750 Mr. Hill, EV 5-8771.

### SECLUSION SPLIT LEVEL
A delightful home in Esquimalt, close to Gorge waters. Living room 15x21 with fireplace; dining area, smart cabinet elec kitchen; 3 excellent bedrooms; 4-pce PLUS 2-pce bathroom, ½ basement with laundry room and roughed-in rumpus room. Carport. Patio. Terms to be arranged. Full price $16,950 Cec. Pearce, EV 5-8771.

### Why Pay More? 5½% Mortgage
DE LUXE 3-BEDROOM HOME
ESQUIMALT PARKLANDS DIST
SUIT NAVY PERSONNEL
LARGE LOT — PAVED STREET
EASY TERMS—$16,500
Call John D. Tisdalle, EV 5-8771, anytime.

### DRIVE BY 2226 LANSDOWNE RD.
Attractive rancher situated in the heart of Lansdowne Road's beautiful gardens. Wonderful view of Olympic mountains and the sea. For more information and appointment to view please call Peter Margetts at EV 5-8771.

### DUPLEX CENTRAL PARK AREA
Modern SxS stucco duplex; rented at $140 per month. Full cement bsmts. HA furnaces. Drive by and look at 1007-11 Empress Ave. Please do not disturb tenants. Phone for appointment to inspect. Fairly low down payment will handle. An excellent investment at the price of $14,000 A. G. Hill, EV 5-8771.

### LOVELY STUCCO BUNGALOW $1500 DOWN
2 bedrooms, living room with fireplace, cab elec kit, full basement, wood and coal furnace. Close to elementary school, junior and senior high schools. One block from bus. High location. Reasonable terms. Full price $8950 John D. Tisdalle, EV 5-8771.

### NEWSTEAD REALTY LTD.
766 Fort St. EV 2-8117

### TWO FOR PRICE OF ONE
Here is a "once in a lifetime chance" to acquire cheaply a fine 3-bedroom home, a separate modern self-contained suite earning $80 monthly with first-class tenants and no concern about payments. On edge of Gorge waters, adjacent to wading pool, away from traffic. Only 3 years old and in top condition, this is the supreme offering for small family or retired folks available today. Look anywhere and you won't find a better buy from any point of view. Good home, income, quality location and nearness to all the amenities in one package. Good terms or cash. Only $16,500 Call W. Bailey EV 2-8117 or eves. EV 3-3085.

### View Royal
Splendidly situated 5-room bungalow. Lovely view. Extra building at rear. Clean as a pin. Oil heat. 100-ft. frontage. A must to see. Will sell quickly at the price of $8200 $1,500 down. Art Green, EV 2-1300 or EV 5-6751.
V & S REALTY LTD.

### PRIVATE SALE
$21,300
4 bedrooms, 2 bathrooms, large LR and kitchen. House stands on 1¾ acres of parklike, wooded land at 4140 Quadra. Oil hot water heating. Full basement, separate garage. Upstairs all new this year. Phone GR 9-6745.

HOW MUCH DOWN?
Can you pay on this small home, the price is only $7,900 and the taxes are only $58 or $8 after the allowance. It has large living room, two bedrooms, dinette, kitchen, utility room and (attention to this) Oil-O-Matic furnace hot water heating system to all rooms. This home in spotless condition and ready to move into. Price only $7,900. J. B. Law, GR 9-3251. Pemberton, Holmes Ltd. EV 4-8126.

TEN MILE POINT, HOME OF PERfection, by owner—Modern split-level, 3 bedrooms: all walls, including recreation room, furniture finished in mahogany, [illegible] pine and birch wood; exterior, rustic cedar. Interested persons only, phone GR 7-6664. 3831 Tudor.

## 150 HOUSES FOR SALE

### TOWN & COUNTRY HOMES LTD.
851 PANDORA AVE. EV 2-7276

### OPEN HOUSE
2936 Gosworth Rd.
2-5 P.M.
Sat., June 18th

If not sold before, this home will be open on above date; or if you prefer prior inspection, please make appointment. THIS HOME MUST BE SEEN INSIDE TO BE APPRECIATED, as it is more spacious than it appears from outside. As you enter this home there is a thru hall with oak floors, L-shaped California-style living room and dining room with oak floors and fireplace, modern kitchen with 14-ft. tile sink and counter space, oodles of cupboards, off the kitchen you have a utility room for an automatic washer and dryer, also an enclosed stairway to basement with Oil-O-Matic heating and drive-in garage; two bright bedrooms and 4-pce Pembroke bathroom. Fully insulated. $8,100 mortgage available if desired at $67 a month. Full price only $13,650 Contact Harold Ware, EV 2-7276, or EV 2-1461, res.

### FURNISHED BUNGALOW
LIVING ROOM, 16x12; LGE KITCHEN WITH DINING SPACE, 2 BEDROOMS, 3-PCE BATH; CLEAN, COMPACT, ATTRACTIVE STUCCO HOME, JUST A STEP FROM SAFEWAY AND BUS. FENCED AND LANDSCAPED LOT, 60x120. GARAGE OR STORAGE SHED. PART BASEMENT AND FURNACE. IDEAL FOR RETIRED COUPLE. $3,300 DOWN, $50 PER MONTH. FURNISHED. PRICE $6800 MR. LUDLOW, EV 2-7276 OR EV 3-5101

### A REAL BUY FOR SOMEONE!
Some lucky person is going to buy this lovely 3-bedroom, full-basement home which the owner had built for himself a year ago and figured it was his last move, but unfortunately he has been transferred and is forced to sell. He is not out to make a profit but get only back what he put into it. The home consists of LR 18x12.6, combination cabinet kitchen and dining room, thru hall, vanity bathroom, full basement with extra finished TV room, Oil-O-Matic heating, laundry tubs; fully insulated. NHA mortgage of approx $11,500, 6% monthly payments $89.14 P.I.T. Asking price $14,800 Good terms available. A must see. Howard Blake, EV 2-7276; res., EV 2-6719

### STOP LOOKING and READ THIS! WATERFRONT
1,400 sq. ft. of glorious living, all on one floor. Situated on 1.33 acres with private driveway from Cordova Bay Road. 85' waterfront, lovely tall oak trees at front to act as a windbreak and a terrific view of surrounding islands. The home has 3 bedrooms, 1 with built-in furniture, and the master BR has adjoining 2-pce bath in baby blue. A 4-pce vanity bath services the other 2 bedrooms. Very modern cabinet kitchen with lots of cupboards and also eating space, also utility room plumbed for Bendix, dining room 10x12, large LR 18x20 with heatilator fireplace, large picture window; a large cement patio across the front of the home is a wonderful place for barbecues, etc. Good seclusion. Attached garage with extra finished room above. Oil hot-water heating. A REAL BUY. $24,000 Good terms available. Howard Blake, EV 2-7276; res., EV 2-6719

### NO STEPS
Four-room stucco bungalow. Large bright living room with fireplace, coved ceilings, hardwood floor, bright kitchen with dining area and oil range included. Utility plumbed for washer. 2 good size bedrooms, Pembroke bathroom. Fenced lot, fruit trees. Close to bus, stores and churches. A real bargain at $8950 Phone Ken Sturgeon EV 2-7276, GR 7-1580.

### 3 OR 4 BEDROOMS
Situated on quiet street close to town. This 3-bedroom home is in immaculate condition and only one yr old. The owner has been transferred and you may have immediate occupancy. The home comprises of a living room 18'x12'6" with thru hall, combination DR, and cabinet kitchen. The dining room has oak floors, vanity bathroom, large master BR with double cupboards, large basement with beautiful finished room, Oil-O-Matic heat, attached carport, corner lot. Monthly payments $89.14 on 6%. $11,500 mortgage P.I.T. A real steal $14,800 Can be seen anytime. Howard Blake, EV 2-7276; res., EV 2-6719.

### 2532 GARDEN ST. PLUS LOT 40x155 ONLY $7500 CASH
Clean, well-kept older home. Living room arch to family-size dining rm, large electric kitchen, 2 bedrooms down, 2 bright, unfinished rooms up. Full cement basement. Drive-in garage. Additional lot extends from Garden Street to Cedar Hill Road. Value $1,300. Phone me EV 2-7276 or EV 5-8323 anytime. Queenie Haddow.

### YOUR OFFER
Will be considered on this smart little white bungalow, situated in the Jubilee area. This spotless 2-bedroom home has no deferred maintenance whatsoever. This home features 19-ft. living room, spacious cabinet kitchen, new Pembroke bath, 60'x120' fenced lot. Full price only $8500 And $70 per month on the balance. View this bargain today by calling HOMER SMITH at EV 5-6741 or GR 7-1951. Northwestern Securities of Victoria Ltd.

### HANDYMAN SPECIAL
6-room older 2-storey home suitable for conversion. 2 sets of plumbing, part basement. Immediate occupancy. Full price $3950 Terms. Call Mr. Agar EV 5-3742
JOHN BLAIR LTD., 620 View St.

NEW NHA
$1,800 DOWN
Attractive, well located on city sewered lot. 3-bedroom bungalow, cathedral entrance. This home has many outstanding features including built-in range and oven, full basement, drive-in garage. Oil-O-Matic heat, rumpus room area. Asking price $14,750. To view call EV 5-2010.

HOME AND REVENUE, 4 SPAcious self-contained suites, 4 baths, 4 kitchens all with modern ranges, oil hot-water heat. Excellent rental location. Down payment $3,500. Price $13,950. C. H. Holland, Real Estate, 620 View. EV 5-0824 or EV 4-7659.

NEW S BY S QUALITY DUPLEX, large lot, near bus and school. By owner. GR 8-4189.

## 150 HOUSES FOR SALE

MEARS & WHYTE
### Oak Bay Realty
LTD. 2188 OAK BAY AVE.
FOR OAK BAY HOMES

### 2438 DUNLEVY 5 BEDROOMS 2 BATHROOMS
About 3,800 sq. ft. of modern living accommodation in this conveniently located Oak Bay home. Containing large living room, den, dining room, large bright kitchen, laundry room and rumpus room. Auto oil hot water heating. THIS PROPERTY PRICED TO SELL ON TODAY'S MARKET. The owner will consider a reasonable down payment providing the monthly payments are adequate. There is a $13,500 mortgage available. Price only $22,500 For appointments to view this exclusive listing please call B. J. Leverton EV 5-7707 anytime.

### DRIVE BY 1800 CHANDLER
Situated close to Margaret Jenkins School, this 3-bedroom home has a large living room, dining room, vanity bathroom, electric cabinet kitchen, and a full basement with extra wash-room. Auto oil heat. Substantial NHA mortgage can be assumed. Full price $15,500 Call B. F. Gorely EV 5-7707 anytime.

### UPLANDS TUDOR STYLE FAMILY HOME
An extremely attractive architect-designed residence. Set in beautiful grounds of ¾ acre. Large well proportioned living and dining rooms. Den with fireplace and beamed ceiling. 4 excellent bedrooms, 3 bathrooms. Full basement with HOT WATER HEAT. 2,500 sq. ft. of charm and character with many extras. Full price, clear title $40,000 Call R. Reynolds EV 5-7707 anytime.

### VALUE PLUS 1300 SQ. FT. DREAM HOME
There are lots of extras in this delightful 3-bedroom RANCHER with kitchen that is a real housewife's dream. Full high basement, attached double garage. O-O-M heat of course. Attractive mortgage. Excellent value at full price of $16,950 Call B. J. Leverton, EV 5-7707 anytime.

### ST. PATRICK ST. Exceptional Value
Do you know St. Patrick Street? It's one of those quiet tree-lined streets in Oak Bay South close to excellent schools, beaches and all amenities. A lovely spot in which to live and bring up a family, and this 1½ storey stucco home built in 1941 from 1st class materials is ideally suited for family life. There are 4 bedrooms (two upstairs and two on main floor). Living room and dining room for family meals or entertaining and cabinet electric kitchen. The full basement has a completely finished games or party room with bar. Oil-O-Matic heat and drive-in garage. A comfortable easily-run home in immaculate condition throughout, being offered for only $3,000 down. I suggest you call me today so you can be settled for school in the fall. Full price only $14,500 Exclusive listing. J. Mears EV 5-7707 anytime.

### SWINERTON Stewart Clark
LTD.
608 BROUGHTON ST. EV 5-3481

### JUBILEE FAMILY HOME
This older home is clean, roomy and bright, and has been kept up and offers good housing at a low price. Full price $7600 Let me show you that there are no catches on this. Mr. Gaddes, Eves EV 5-7619

### CLOSE-IN TRIPLEX COMMERCIAL ZONED
Triplex, well located on Quadra (Church area)—3 suites, each self-contained, one of which is 2 bedrooms. Excellent condition inside and out. A good investment at $12,600 Terms. — Exclusive. Call R. Cox, EV 3-3814.

### DEAN HEIGHTS
High location, 2 blocks from the college, 8 yrs old, 5 large rooms plus utility off kitchen, plus another large heated room with built-ins in basement. View of the city. Terms at $14,700 T. G. Custance, EV 6-2345.

### SEEING IS BELIEVING FAIRFIELD
Near park on quiet street, this family home or guest home is really worth your inspection and the price is right and terms excellent. The property consists of thru hall, LR 18x15, full DR, large Youngstown kit and dining space, 2 bedrms and 3-pce bath. Upstairs there are a further two bedrms and 2-pce bath. Full bsmnt with Williams low pressure pkge heat, double garage. Nice well kept garden with fruit trees. There is a $6,850 mortgage at $75 PM and the vendor will carry bal at terms to be arranged. $2,550 will handle at full price of $11,550 It will be a pleasure to show. Mr. Crickmay EV 5-3170.

### DICKIE & SHAVER
REALTY LTD.
833 Fort St EV 2-4312

### OPEN HOUSE
1382 BEGBIE.
Wed., June 15
2-4.30 P.M.
Legal duplex with separate meters and entrances. Full basement and O-O-Matic heat. Upper suite furnished and rented for $65 mth. In attendance C. Baird EV 5-4334, eves. EV 4-0483

### CITY NEW NHA 6% $1635 DOWN
3-bedrm bungalow with basement, carport and O-O-Matic heat. Built by master craftsman with many, many extras.
INTERESTED?
Full price $13,900 Please contact Mr. Wilf Gee EV 2-4312, eves. EV 3-8307

### $1000 Dn Payment
CLEAN 4-RM STUCCO HOME, about 11 yrs old. Has nice Liv Rm with BRICK HEATILATOR FIREPLACE. Large Cab Kitchen with BIG DINING SPACE, white enamel OIL RANGE INCLUDED. Two average-size bedrms and 3-pce bathrm. No bsmnt, few steps. CONCRETE FOUNDATION. Cement patio, attractive stone planter. DRIVEWAY, BIG GARAGE, part workshop. WELL-LANDSCAPED LOT on quiet paved road on sewer. LOW TAXES Hillside-Shelbourne area, near schools, stores and bus.
FULL PRICE $7950
$1,000 down (or try your dn payment). Call J. Lindal EV 5-6751 anytime. V & S Realty Ltd., 556 Johnson Street.

A GOOD 9-ROOM FAMILY HOME with terrific revenue possibilities, in ideal leasing district, Government St., near seafront. Oil hot water heat, stucco; beautiful garden. $2,000 will handle. Owner, EV 5-2754 eves.

NEW—JUST COMPLETED
3-bedrm home living room, dining room, cabinet kitchen with dining area. Full basement, wonderful view Fairfield. Low down payment. Owner. GR 7-3227 5 'til 9.

3-BEDROOM NHA HOUSE, 6% mortgage and oil company loan. High location. 2833 Graham. $1,500 down.
OTTO LEESMENT, Builder Phone EV 2-8937

FOR THE BEST BUY AVAILABLE in a 3-bedroom home with a 5% N.H.A. mortgage, see our main ad in today's paper. Harry Foster Ltd.

## 150 HOUSES FOR SALE

### WESTERN
HOMES LTD.
611 YATES ST.

### OLD FOR NEW!
Build new NHA 3-BRS for $12,350, monthly payments $69 plus one-twelfth year's taxes with owner participation invited. Approved lots available. If equity in your home is $1,200 at present market value a trade can be arranged. For further information call Mr. Middleton, days EV 2-2157, eves. and weekends GR 9-4327.

### "DUPLEX" "ESQUIMALT"
To settle an estate this up-and-down duplex must be sold. Main suite consists of LR with FP, large kitchen and dining area, cab pantry, 4-burner electric range included, 4 bedrooms with clothes closets, 2 bathrooms, glassed-in back porch. This suite rents steadily for $65 per mo. Basement suite consists of LR, large cab kitchen with dining area, also 4-burner electric range included; 2 large bedrooms, 3-pce bathroom. This suite is all above ground and rents steadily for $55 per mo. This building just recently has had approx. $700 spent on new wiring, switch boxes, etc. It has hot-air piped furnace, new electric domestic hot water tank, laundry trays. Lot 60x117. Taxes for 1960 are $156.27. Asking price is very low at $8200 Cash to mortgage of approx. $3,100 required. Phone Roy Smith or Gordon Marshall at EV 2-2157 anytime.

### NEW $1000 DOWN NEW
LANGFORD
4½-room Californian, ready for occupancy. Drive-in garage, nice lot, wired, Oil-O-Matic furnace, very modern. Price only $7500 Balance at $65 per month. Phone George Clark, EV 2-3453.

### GONZALES 3 BEDROOMS $2500 DOWN
1 block from the sea this charming stucco bungalow, older type but in beautiful condition. Large living room with fireplace, modern cabinet kitchen, 3 bedrooms, full basement, automatic heat. Separate garage. Nicely landscaped lot. Beautiful location. Full price $12,500 Call Mr. James. EV 2-2157 anytime.

### $1500 DOWN 3 BEDROOMS *3 YEARS OLD RANCHER
Modern 3-bedroom bungalow, hardwood floors throughout, large living room with brick fireplace, dining room, modern cabinet kitchen, 4-piece Pembroke bathroom, utility room, carport, nice grounds. Full price on convenient terms $12,600 Call Johnny James, EV 2-2157 anytime

### KER & STEPHENSON LIMITED
EV 5-3411 Day or Night
909 Government Street

### CLOSE IN CITY
A 3-bedroom, older-type home with new Oil-O-Matic heating unit. Very handy to schools and transportation. Down payment only $1,300. Full price $7500 J. H. Ford EV 5-3411 Larry Wagner

### COUNTRY BUNGALOW
High location close to Royal Oak with very pleasant outlook. This 2-bedroom home just 7 years old has full basement, oil heating, separate garage, fruit trees. Must be sold. Half cash to handle. Full price $8500 Mr. Hamilton EV 5-3411, eves. GR 7-1555.

### OAK BAY NEWPORT AVENUE
Few homes are better suited to a retired couple than this artistic and comfortable bungalow, situated close to the golf course. Through hall to delightful living room (15x21), dinette, twin-size bedroom and spare bedroom. Elec kitchen and 4-pce bathroom. Quarter-cut oak floors. Hot-water heating. Oil-O-Matic. Early possession. Nice lot. Price $12,750 EXCLUSIVE LISTING Mr. Fatt EV 5-3411 Mr. Speed EV 3-6536 EV 3-8695

### "CADBORO BAY"
Lovely 3-bedroom home within 2 blocks of schools, stores and sandy beach. Only 2 years old, an exceptionally nice family home. Large 6% NHA mortgage. Many extras. Very good value at $15,900 Larry Wagner EV 5-3411 J. H. Ford

### BUY OF THE WEEK
LANSDOWNE - UNIVERSITY
In rustic setting, oaks, rocks; used brick, cedar siding exterior, leaded glass windows, 1,400 square feet LUXURY BUNG, slate floor in entrance hall, 22' LR, 12x10 DR, Glamorous kit, 3 raised bedrooms, 2 baths, ½ bsmt, auto oil heat, 2-car garage, sundeck over. Unfinished playroom and extra bath, 89' lot. Price $21,650 Mtge $12,740, $100 month. Hugh Nichols, EV 5-3411.

### 1039 ROCKLAND
Between Cook and Vancouver. If interested in a charming, 2-bedroom, modern, close-in bungalow, this property will meet your requirements. Phone or appointment to view. Price, exclusive $12,500

### MONTEREY AVE.
Easy terms available on this attractive 3-bedroom semi-bungalow. Nice location. Full price $12,950

### VIEW ROYAL
Don't miss seeing this attractive 2-bedrm home in high, quiet location. Large, bright kitchen plus neat upholstered dinette. Hot water heat. Large lot, 100'-frontage, good garden. Two blocks to bus and stores. Price (exclusive) $9450 Mr. Long, EV 5-9930 Mr. O'Toole, EV 3-8340 Douglas Hawkes Ltd., EV 4-7128

Low Down Payment, New NHA 6% 3473 Bethune Ave. 3 bedrooms. Full price $12,800. 1005 Lodge Ave. 4 bedrooms. Full price $14,850. Phone H. E. Fowler & Sons Ltd., EV 5-2496.

VIEW ROYAL
2 bedroom, $1,500 down, $85 per month or $3,600 down, $65 per month. Taxes $38. Oil-O-Matic heat. GR 9-5696.

BY OWNER — CLEAN 4-ROOM house, full basement. $8,600. 4½%. $46 P.I.T. Terms. EV 2-2647.

FAIRFIELD, BY OWNER. LARGE 4-room-plus bungalow. Clear title. Cash or terms. EV 3-3051.

BY OWNER. $1,500. TERMS. 2851 Belmont.

3-ROOM HOUSE FOR SALE. PH. GR 8-2502.

## 150 HOUSES FOR SALE

**BOORMAN**
INVESTMENT CO. LTD.
611 FORT STREET EV 3-7124

**DUPLEX**
New stucco side-by-side with 4½ rms each. Bright LRs with brick FPs, 2 bedrms, kit and dining area. Oak floors, full bsmnt, and insulation. Pkge oil heat. Corner Dean and Kings Roads, bordering Oak Bay. Call T. Smith EV 3-7124; Res., EV 4-7325.

TO CLOSE AN
**ESTATE**
Fairfield, 5-rm bungalow. Full bsmt, oil heat, secluded garden. Close to all services.
Sacrifice price $7500
Phone G. Haney, EV 3-7124; res EV 2-2386.

**NEAT AND TRIM**
This charming two-bedrm bungalow with a 13x30 in-line LR and DR. Lge, bright, elec kit, pkge oil heat and attached carport. Four years new. Just right for retirement or the newlyweds. Close to all services. Suitable terms to good covenant.
Full price $9950
Please phone A. McGillivray EV 3-7124; Res., EV 2-4879.

**PRICE SLASHED**
NEW 6% NHA
3 BEDROOMS
$1612.70 DOWN
OR
$612.70 DOWN
WITH
SECONDARY FINANCING
Full basement—Oil heat—Close-in—On sewer—Landscaping almost completed.
WAS $13,950
NOW $12,950
J. S. Boorman EV 3-7124; Res., EV 2-5036.

**ESTATE SALE**
MT. TOLMIE
6 RMS.
Ideally situated near the UNIVERSITY OF VICTORIA, this 2-yr-old bungalow is offered at over $500 less than the cost to the late owner. Replacement value would be in the $14,000 to $15,000 range today, with increases in land values and construction costs. 1,120 sq. ft. of well planned living. Full bsmt, oil heat. Fully landscaped 70-ft lot. Back garden fenced.
Asking $13,200
Near offer considered. Generous loan available.
Call J. S. Boorman EV 3-7124, res. EV 2-5036.

**ROCKLAND AVE. DE LUXE**
Situated in this most-sought-after area, this freshly decorated, modern shake bungalow of superior construction features most attractive entrance; large entry hall, 20x14 LR, two bedrms 15x13 and 12x11, 4-pc bathroom, modern cab kit with bar and large dining area and Dutch door to patio porch. Full high concrete basement with properly finished bedroom 8x12 and playroom 17x14 (all measurements approx.). Oil heat. Easily-kept garden in lawns and shrubs. Net 1960 taxes $195.65. Exclusive listing. Price $13,950
Stan Cornish, EV 3-7124, res. EV 3-5878

**SECLUSION PLUS**
SPACIOUS THREE-BEDROOM
**SACRIFICE PRICE**
Sold to the first person who recognizes real value!! Seven-year-young NHA with large LR and DR, artistic corner fireplace, twin-size bedrms, bsmt with large, nearly-finished rumpus rm, oil heat. Large lot in rockeries and oak trees. See this bargain home through Allan Mutch, EV 2-3658 or George Haney, EV 2-2386. Full price (liberal terms) $14,250

**BEAUTIFUL SEA VIEWS CADBORO BAY**
Lovely rancher with so many extras. LR and DR 25x20 (approx.), wall-to-wall carpet. 4 bedrms, 3 twin size, 3 bathrooms, rumpus rm. Elec kit with nook; radiant hot-water heating. Must be seen to be appreciated. Double garage. Original owner. Price $29,500
R. S. F. Harris, EV 3-7124; res. GR 7-2998.

**WHITTOME'S**
Established 1898

**OPEN HOUSE**
4115 QUADRA
WED., JUNE 15
FROM 2 P.M. TO 8.30 P.M.
See this immaculate two-bedroom bungalow, large liv room, dining room area, full basement nicely finished, extra plumbing, toilet, shower and wash basin. Oil-O-Matic heat. Well landscaped grounds.
Price $15,900
Terms can be arranged. Mr. and Mrs. Squires in attendance. Phone EV 2-4255 anytime.

**OPEN HOUSE**
345 VANCOUVER
Wed., 2-5.30, 7-9
$700 down, $104 mo
$1500 down, $87 mo
Including Taxes
Older six-rm bungalow, a little work needed here and there but a real good buy. Three big bedrms all on one floor, plus extra rm and toilet in full basement. Oil-O-Matic. Good garden. Beacon Hill Park just ½ blk.
Price $7500
Do come and see Mr. Drew, phone EV 2-4255, res. EV 3-4980.

**South OAK BAY**
4-bedroom family home. Two down, two up; 4-pce bath main floor, thru hall, family size living room, separate dining room, modern cab kitchen. Full basement, new oil furnace, drive-in garage. Nice lot, fruit trees, shrubs, etc. Just completed exterior painting stucco. A fine property in Oak Bay.
Price $15,500
Details phone L. A. Squires, EV 2-4255; res EV 2-2269

**NO STEPS**
$1000 DOWN
$8500 full price for this immaculate 2-bedroom home. Attractive living room with fireplace, compact cab elec kitchen with eating area, 3-pce bath, plumbed for washer and dryer. To view please call Mrs. Ruth Squires EV 2-4255, res. EV 2-2269.

**ROCKLAND**
ULTRA-MODERN
This beautiful home was built two years ago for present owner and nothing was spared. In a setting of ⅓ acre of nicely treed landscaped grounds. Many features such as most attractive carpeted LR; family room with patio off; up-to-the-minute kit and bar; 3 bedrooms; TRIPLE colored plumbing. Heated basement, space for rumpus. Large 2-car garage. Owner wants quick sale so has reduced price to only $27,000
6% mortgage.
Contact ELMER BRYAN, EV 2-4255 or residence EV 4-4771.
J. H. WHITTOME & CO. LTD.
1218 Broad Street
EV 2-4255 anytime.
Member Multiple Listing Services

## 150 HOUSES FOR SALE

Here's ANOTHER
Being Sold Exclusively
BY
MACK W. LYLE
(Salesman for Heath Realty)

**ARTISTIC**
Large Bungalow
3770 Winston Crescent
**OPEN**
2 to 3 and 7 to 8
OPEN DAILY EXCEPT SUNDAY
(Subject to prior sale.)

**HIGH QUADRA**
NOT FAR OUT
TATTERSALL DISTRICT
**VACANT**
OWNERS MOVED TO WINNIPEG
OFFER WANTED
This BEAUTIFUL LARGE BUNGALOW has three bedrooms and bathroom on main floor and another finished bedroom in the large "daylight" basement. Also rumpus room. Central hall plan. Superior quality oak floors in the very attractive living room and the well proportioned dining room. Convenient cabinet kitchen. This beautiful bungalow is an answer to a "Prairie Man's" ideal of a home. Beautiful matured landscaping. SIX VERY ATTRACTIVE ROOMS AND CENTRAL HALL ALL on MAIN FLOOR and another room in basement plus rumpus room.
"Landscaping almost perfect" MEDIUM PRICE. This large modern BUNGALOW is selling hundreds of dollars less than you would think. Why pay more??
NOT FAR OUT
TATTERSALL DISTRICT
(NEAR QUADRA AT ROCK ST.)
2 to 3 and 7 to 8
OPEN DAILY EXCEPT SUNDAY
3770 WINSTON CRESCENT
WHAT'S YOUR OFFER?
DIAL LYLE—NOW
Please phone Mack W. Lyle at his residence anytime, EV 2-1094, or office of Mr. Heath, phone EV 2-3103.

**ISLAND HOMES**
EV 6-2996 2510 Douglas Street

**OAK BAY**
WILLOWS BEACH
A distinctive home on one of the finest streets in Oak Bay. Spacious entrance hall, large living room with granite fireplace, separate dining room, electric cabinet kitchen with breakfast nook, open stairway to 3 BRs, full basement with extra plumbing, oil heat and finished room. Owner transferred and will accept low down payment to responsible party. Full price reduced to $14,200
Call J. Moore, EV 6-2996, 24-hr service

**HAULTAIN AREA**
$900 DOWN
COSY BUNGALOW
Spotless condition inside and out. Cosy 3-BR, full-basement home. Bright living room, fireplace, family-size kitchen, range included. Drive-in garage. Exclusive with D. Munro, EV 6-2996, 24-hr service.

LOW DOWN PAY
**HIGH GORGE**
A DANDY
This cute bungalow with a view of the Gorge will delight your every wish. LR, FP, 2 bedrooms, Pembroke bath, full lge kitchen, breakfast space. Hot-water heating. Sep garage. Full price only $10,500
Call Mr. MarFarlane, EV 6-2996, for an early inspection.

**CLARKE & WALLACE**
Realty Ltd. Member M.L.B.
620 Broughton EV 5-8794

**ROOMING HOUSE**
2531 Government, near Fountain Circle. This choice revenue property shows an excellent return plus owner's suite. High occupancy rate. Property zoned for light industry and is turning into a full commercial district quickly. Fully furnished and priced at only $10,500
Doug Bavington, EV 5-8794 eves. EV 3-8178

**$1200 DOWN**
3-BEDROOM
This well-planned bungalow has a large L-shaped living room, spacious kitchen with lots of cupboards, vanity bathroom, colored fixtures, full high basement, drive-in garage, convenient location. Immediate possession. NHA 6% loan. Price $13,900
Clarke & Wallace, EV 5-8794, eves. EV 2-6817 or GR 9-1427

**FAMILY HOME**
OWNER TRANSFERRED
Five bedrooms. Oil heat. On lovely treed lot in choice location. This property is in excellent condition and must be seen to be appreciated. Some furniture included in price of $14,500

**FAIRFIELD**
LOW DOWN PAYMENT. Immaculate 2-bedroom home in choice location. Only 12 years old. Full price $11,200 with excellent terms. To inspect phone Mrs. Wallace.
EV 5-8794, GR 9-1427

**KING REALTY**
Weiler Bldg.
609 Broughton EV 2-2131

**349 LINDEN**
4-BR, LARGE LR, SEPARATE DR, REWIRED, AUTO HOT WATER, DOUBLE PLBG, A GOOD CLEAN HOME, IMMEDIATE POSSESSION.
EASY TERMS $11,750
Lee Hallberg, eves. EV 3-8510.

**ROCKLAND**
Situated on a quiet street close off Rockland Ave., near new home with 3 BR. Extra lge LR with family-size dinette. Triple plbg. Finished RR with FP. De luxe kitchen. Priced to sell on terms $25,900
L. Jenkins, eves. GR-7-1127

**SWEEPING SEA VIEW**
Over 1,200 sq. ft. of gracious living is yours in this 4-year-old 2-BR rancher. Located in an attractive deadend street in Gordon Head. Low taxes. Full price on terms $13,900
Bel Shaage, Eves. EV 2-8802.

**VIEW ROYAL**
60-ft. of waterfront where all-day swimming is enjoyed 5-BR home with L-shaped LR and DR, large plate-glass window attractive FP, cabinet kitchen, 2 bathrooms. Provision for private accommodation for an extra couple, Oil-O-Matic hot-air heat. Full basement. Asking price with $5,000 down $17,950
Please contact J. A. McLellan, eves. EV 4-6171.

**FOR $690**
We will build you, on a sewered lot, close in, an up-to-date NHA house, 1,100 sq ft or bigger. Includes legal fees, permits, connections, etc. Not a penny extra cost. For details phone Kasapi Construction Co. Ltd., EV 5-5614.

**1 YEAR OLD HOME**
1200 SQ. FT.
3 bedrooms, basement, unusual living and dining room. Exceptional home. Will take large good car as down payment.
Contact Mrs. E. Knape, EV 5-2456; res., EV 5-8948
BYRON PRICE
1314 Quadra

## 150 HOUSES FOR SALE

**HEISTERMAN**
EV 3-4161

**ESQUIMALT**
PRICE IS RIGHT
Sparkling white, modern bungalow, few yards from seafront. Walking distance to Dockyard. Two bedrooms, large living room, immediate possession. $2,500 cash. Full price $9100
Mr. Scott, eves. EV 4-0423

**UPLANDS SECLUSION SWIMMING POOL**
Due to unforeseen circumstances this distinctive Uplands residence has just been placed on the market. Attractive entrance hall leads to magnificent drawing room with wall-to-wall carpet and bay window overlooking secluded garden. Large dining room with fireplace, den (17x13) with fireplace and door leading to covered patio and filtered swimming pool. Powder room with built-in vanity, modern kitchen with breakfast bar, plumbed for dishwasher, washer and drier. Attractive staircase leads to master bedroom with fireplace, dressing room and bath en suite, plus two large bedrooms, second bathroom and small study. This gracious home is most tastefully decorated throughout. Full basement, oil hot-water heat, double garage, greenhouse. This exclusive listing will be shown by appointment only. Please call Mr. Blannin; eves. EV 5-1195.
Full price $42,000

**FAIRFIELD**
Bordering Government House property—two bedrooms, living room, bright kitchen! Two rooms in full high basement.
Full price with terms $8500
Exclusive with Mr. Scott, Eves EV 4-0423.

**949 JOAN CRES.**
(OFF ROCKLAND AVE.)
Spacious 3-bedroom bungalow, large kitchen with utility room, colored plumbing, delightful garden. $10,600 mortgage at 5%. Open to terms. Immediate possession. Asking price $17,900
Mr. Blannin, eves. EV 5-1195.

**VIEW ROYAL**
$65 MONTH
Attractive 2-bedroom bungalow, newly painted inside and out. Plumbed utility, large storage or hobby room. Automatic oil heat. Separate garage, toolshed. $1,400 down.
Full price $7900
Mr. Harris, eves, GR 7-1198.

**$1500 DOWN**
4051 GRANGE RD.
Twelve-year-old, well-constructed 2-bedroom Duroid-roofed stucco bungalow. Full cement basement with extra bedroom. Attached garage. Attractive, neat, easily-maintained garden of lawns, trees, shrubs and flowers. Immediate occupancy. C. J. Harrington, eves, EV 3-5846.

C. G. HEISTERMAN & CO. LTD.
(Established 1864)
1121 Blanshard Street EV 3-4161

**FINANCIAL SURVEY LTD.**
1324 Government St. EV 4-9305

**OAK-BAY**
Excellent value in a 3-bedroom stucco bungalow with full basement. Older type stucco home in a very desirable location. A real buy at $10,950
M. E. Braithwaite, EV 4-9305; res., EV 2-7645.

**TWO-MILE CIRCLE**
Spotless two-bedroom stucco bungalow, full high basement, package oil heat, drive-in garage. Nicely landscaped lot with several fruit trees. Clear title property, excellent terms available. Full price $9950
OR
Three-bedroom bungalow ideal for retired couple or young family. No steps. Excellent 6% mortgage at $53 P.I.T. Full price $9500
Neil Fraser, EV 4-9305.

**$2500 DOWN**
New SxS duplex, 2 bedrms on each side. Each ste has own O-O-M htg. Separate meters. Elec ranges. Rents at $65 mo each side. A dandy buy at full price $9300
Balance like rent.

**$1000 DOWN**
New 4-rm bung, 2 bedrms, O-O-M htg. Another good buy at full price $6900
Bal $65 per month.
Stan Hyland, EV 4-9305; res EV 3-3520.

**BY BUILDERS**
New 2-bedroom split-level, wall-to-wall carpet. Oil-O-Matic heat, knotty cedar cabinet kitchen, quiet location, close in 3211 Keats St. Clear title or terms $9500
EV 4-5074, GR 7-3312

PRICE SLASHED! TO $10,200
SPARKLING MODERN STUCCO, 3 YRS. NEW, FULL BASE., OIL-O-MATIC BUNGALOW. THROUGH HALL PLAN, SPACIOUS LR WITH ROMAN TILE FIREPLACE, LARGE CABINET ELECTRIC KITCHEN WITH DINING AREA, TWO EXCELLENT BEDROOMS AND 4-PCE PEMBROKE BATHROOM, RUMPUS ROOM AND DRIVE-IN GARAGE. 60x120 GARDEN LOT ALL LANDSCAPED. TERMS ARRANGED. CALL GEORGE THORNELOE, GR 7-2771, TOWN & COUNTRY HOMES LTD.

FAMILY HOME, WILLOWS AREA Modernized, new oil heating, new wiring, new dining room, extra large LR, double plumbing, 3 BRS plus 1 in bsmt. Details on price, terms and offers from Lee Hallberg, eves., EV 3-8510. King Realty, EV 2-2131.

OWNER, EV 4-2062
Exclusive. Older type. 1251 Victoria.

## 151 COUNTRY HOMES AND PROPERTIES

**BRENTWOOD PROPERTIES LTD.**
$600 off for cash or ½ cash. Was $9,500. Now $8,900. 5 rooms, bath, oil furnace, glass-lined HW tank. Hardwood floors, insulated. 1-year-old stucco. Duroid. Well built. Suit young or older couple. Treed lot. Net taxes $66. Must be sold. Owner has job up north.
$10,500. Lovely modern bungalow. 5 rooms and extra room in guest house. Carport. Blacktop driveway. This is good value and worth while seeing.
BRENTWOOD PROPERTIES LTD. GR 4-1452

**MARKET GARDEN**
Situated at corner of Oldfield Rd. and Walton Place. 4½ acres of the finest market garden soil. All cleared and fenced. Good water supply. 6-rm house plus space for 2 rms up. Taxes $100. ½ cash, balance arranged. First time offered for sale.
PRICE $8600
Exclusive listing.
Mr. Carmichael, eves EV 4-7308
ALFRED CARMICHAEL & CO. LTD.
1239 Broad Street EV 4-7341

**BRENTWOOD ONE ACRE**
3 BR — Oil Heat
Asking $11,000
Walk to the water in 2 mins.
EV 5-2471, D. Tregear, EV 3-4381
Johnston & Co.

FOR WATERFRONT HOMES, farms and businesses on all the Gulf Island
Contact
SALT SPRING LANDS LTD.
Phone 52, Ganges, B.C. Eves., 181

## 151 COUNTRY HOMES AND PROPERTIES

2 ACRES—$1,000 DOWN
ALMOST NEW 4-RM BUNGALOW
PRIVACY & SEMI-SECLUSION
A very attractive property consisting of large liv rm with heatilator fireplace, 2 bedrms, oak floors, colored Pembroke bathrm, modern elec cab kitchen incl frig and elec range. Large garage, plus storage.
Asking price $10,900

OVER 2 ACRES
PLUS SPACIOUS 4½-RM STUCCO BUNGALOW (older but modernized)
—A charming parklike property, native and ornamental trees, small stream flowing thru property. Additional building could be used for dogs, horses, etc. Just a 10-minute drive from downtown Victoria.
Asking price $7,900
with good cash payment. To view above properties phone A. E. Seeber, EV 4-9305, res. EV 5-2875.
FINANCIAL SURVEY LTD.

OLD-AGE AND ILLNESS FORCES sale or trade. Sacrificing 10 acres. 3 homes on Highway. Power, water, blacktop. Terms. C. H. Cyr, Sooke 23B, King Realty, EV 2-2131.

## 153 WANTED TO BUY —HOUSES

3-BEDROOM NEWER HOME, PREferably with view, in Gordon Head or Oak Bay area. Can arrange up to $1900 down and up to $150 monthly. Please phone addresses to EV 3-0329.

***Beginners' Delight***

706
by Laura Wheeler

Beginner-easy to make—treasure forever! Start a quilt-making career with this beauty.

Color triangles—do this simple, 2-patch quilt in technicolor-gay scraps. Pattern 706: chart; patch pieces; directions; yardages single, double bed.

Send thirty-five cents in coins (stamps cannot be accepted) for this pattern to Laura Wheeler Needlecraft Department, The Daily Colonist, 60 Front Street West, Toronto, Ont. Print plainly pattern number, your name and address.

New! New! New! Our 1960 Laura Wheeler Needlecraft Book is ready NOW! Crammed with exciting, unusual, popular designs to crochet, knit, sew, embroider, quilt, weave—fashions, home furnishings, toys, gifts, bazaar hits. In the book free—3 quilt patterns. Hurry, send 25 cents for your copy.

***Fashion Find***

9287 SIZES 10–20
by Marian Martin

Cool off in the breezy sundress—cover up with the button-on capelet. Truly a 24-hour fashion, and easy-to-sew. Choose gay print with white frosting.

Printed Pattern 9287: Misses' sizes 12, 14, 16, 18, 20. Size 16 dress takes four yards 35-inch; capelet, one yard.

Send fifty cents (50c) in coins (stamps cannot be accepted) for this pattern. Please print plainly, size, name, address, style number.

Send your order to Marian Martin Pattern Dept., The Daily Colonist, 60 Front Street West, Toronto, Ont.

Just Out! Big, new 1960 spring and summer Pattern catalogue in vivid, full-color Over 100 smart styles . . . all sizes . . . all occasions. Send now! Only 25c.

## 153 WANTED TO BUY —HOUSES

**STILL LOOKING**
I am still looking for a good 2 or 3-bedroom home in any good location not too far from schools or bus. Price up to $10,000. If you have such a home please call my agent, HOMER SMITH, at EV 5-6741 or GR 7-1951. Northwestern Securities of Victoria Ltd.

**OAK BAY**
REQUIRED FOR PERSONAL CLIENTS
2 bedrooms up to $13,000
3 bedrooms up to $16,000
3 bedrooms and den, up to $25,000
If your home is not listed with us we would appreciate your call.
Mr. Braithwaite or Mr. Fraser, EV 4-9305
FINANCIAL SURVEY LTD.

**A BIG "IF"**
IF—I knew how much . . .
IF—I could sell quick . . .
IF—I could get cash . . .
Why be half sure? Let us take the IF out of selling your home—54 members at your selling service—List with M.L.S.
MULTIPLE LISTING SERVICE
1216 Broad St.—Consult the yellow pages in the telephone book.

**CASH**
For your home, if it is not over 20 years old, if it is near transportation, if it has a good heating system, if you can give possession in 30 days, so if the price does not exceed $13,000, please call Mr. Thornber at Western Homes Ltd., Ph. EV 2-2157, eves., GR 9-1853.

**WANTED**
Modern Home With Some Acreage
Phone H. HEGEN at Northwestern Securities of Victoria Ltd. EV 5-6741

**EDMONTON FAMILY**
Wish to locate in or near city. Have substantial cash payment and require 2 or 3 bedrooms. Please call Mr. James, EV 2-6787.
BOORMAN INVESTMENT CO. LTD.
611 Fort St. EV 3-7124

HOME WANTED
4-bedroom home with basement, in city, and in good condition. As down payment have 5 acres at Prospect Lake, lots of trees, plenty of water. Value $2,200. Contact Mrs. E. Knape, EV 5-2458; Res., EV 5-8948.
BYRON PRICE
1314 Quadra

WANTED, FOR GENUINE CLIENT. Older home (cottagey in appearance) with seclusion if possible. No objection to upstairs. Up to $15,000. Please phone Mr. Stothers, EV 2-2101 or GR 9-4467. Harry Foster Ltd.
Harry Foster Ltd.

WANTED, HOME ON ACREAGE for CASH CLIENT. Around $5,000. Alec MacLean EV 3-9843, Res. EV 3-7243. FRASER BISCOE, 750 Pandora.

WANTED—VLA-APPROVED
Three-bedroom home in Saanich Peninsula, $10,000-$12,000.
Victoria Press, Box 259

HOUSE WANTED WITH AT LEAST 2 acres in Blenkinsop area up to $15,000. Mrs. McKeage, EV 5-8784 anytime. Douglas Realty Ltd.

## 154 PROPERTY FOR SALE

**LOW TAX BETTER LOTS**

| | | |
|---|---|---|
| Gordon Head | 71x115 | $1,450 |
| Cadboro Bay | | $1,275 |
| Shorncliffe | | $750 |
| High Quadra | | $1,375 |
| Duplex Lot | | $1,775 |
| Esquimalt | | $2,275 |

The ONLY NHA
"accepted" development in Saanich
The ONLY Sewered Lots
in Gordon Head from $1,575, including landscaping.
BYRON PRICE
1314 Quadra St. EV 5-2450

**PROPERTIES!**
Ask About
BUILDING LOTS
RURAL VIEW LOTS
SEA VIEW LOTS
TREED LOTS
WATERFRONT LOTS
Ask R. Smith for directions to properties especially for you. Johnston & Co. EV 5-2471; res., GR 7-2797.

**ATTENTION BUILDERS!**
Within 3-mile circle, house, and 10 subdivided lots, ready for building. Call me on this.
Asking $17,500
Larry Marshall, Fairfield Realty, EV 5-9765

CABIN, CEMENT CHIMNEY, electric light, city water at property line; high location; approx ⅓ acre; provincial territory in area of new homes. Priced for quick sale, $1,490.

ROYAL OAK AVE., high side of road, 120' frontage. Ideal location for ranch-type building. Owner will consider exchange for mortgage or agreement, or sell.
Contact Mr. Jaffray
GEORGE RANDALL LTD.
1309 Douglas St. EV 4-8109

WANT TO BUILD?
Drive by 3154 Earl Grey (off Burnside) and see this landscaped lot on sewer. Perfect for a small home. (Cottage on property must be torn down. Do not disturb occupant). Call Art Yells, EV 2-2101, Res. EV 3-5039. Harry Foster Ltd.

GORDON HEAD
Close to waterfront, either or both of two large lots in excellent secluded corner. Very reasonable at $1,870 each. Call Mr. W. Bailey, EV 2-8117 or eves EV 3-3085. Newstead Realty Ltd., 766 Fort St.

LOVELY TREED AND PART-landscaped, sewered lot, corner of Shakespeare and Vining St. Full price $1,650. Exclusive with D. Munro, EV 6-2996. Island Homes Ltd., 2510 Douglas St.

SHAWNIGAN LAKE, 70 FT. WATER FRONTAGE, good beach, nicely treed with modern cottage. $1,000 may handle. Full price $5,950. Call Roy McGillivray, EV 2-2157. Western Homes Ltd.

NEW SUBDIVISION, LARGE LOTS, power, water, blacktop, seaview. Near shopping centre, schools, etc. $600 to $1,800. Terms. Phone C. H. Cyr, Sooke 23B, King Realty. Ph. EV 2-2131.

LARGE GENTLY-SLOPING LOT in the Gianford subdivision, 82'x150'. Last lot in the area. See this. $1,540, terms. John Molyard, EV 4-8126 anytime. Pemberton, Holmes Ltd.

ESQUIMALT SEA VIEW LOT
Suitable for split-level dwelling, lovely view of Esquimalt harbor and Mount Baker. $3,300. EV 4-5016, residence EV 2-3997. City Brokerage.

LANDSCAPED CORNER LOT WITH granite fence and trees. 135' frontage by 70'. 1961 Fairfield Road. Mr. Blannin, eves EV 5-1195, C. G. Heisterman & Co. Ltd., 1121 Blanshard, EV 3-4161.

LOTS FROM $900 TO $1,400. WATER and light. Terms suitable to purchaser. 5% discount for cash. Apply A. H. Phelps. GR 8-2076.

LARGE LOT NEXT TO 4325 CEDAR Hill Rd. View of sea, $2,000. Ph. EV 3-1920.

2 LOTS, GORDON HEAD, 50x120. $550 each or $1,100. GR 9-4719.

LOTS, 80x160, PARKER AVE, $1,500. W. Mattick. GR 9-1614.

33 ACRES — $6,600
Gordon Hulme Ltd. GR 5-1184

2 LOTS, SEWER, OFF OAK BAY Ave. Each $2,000, EV 2-0519.

SUMMER CABIN, ON 1¼ ACRES. $1,950. J. W. O'Reilly. EV 3-0632.

## 154 PROPERTY FOR SALE

**WATERFRONT LOTS**
ON LAND'S END ROAD.
APPROX. 100 FT. WATERFRONTAGE WITH MAGNIFICENT VIEW OF SALT SPRING ISLAND, ON SATELLITE CHANNEL LOOKING TOWARDS COWICHAN BAY.
CASH PRICE $3750
ALSO TWO AT $5000
ALEX MacLEAN, OFFICE EV 3-9843, ES EV 3-7243.
FRASER BISCOE, 750 Pandora Ave.

**BEST**
OF TODAY
6 lots on Tracksell Avenue, all have oak trees; sewer, new road, close in, next to the golf course, seclusion, size 66x120 to 234. Price
$1450 to $1950
Free plans. Phone Kasapi Construction Co., EV 5-5614.

## 155 PROPERTY WANTED

WANTED, LOTS ON SEWER, AND undeveloped property. Kasapi Construction Co. EV 5-5614.

LOT IN GOOD LOCATION. PHONE EV 5-7932.

## 156 ACREAGE FOR SALE AND WANTED

3 ACRES, HAPPY VALLEY, IDEAL secluded, wooded homesite. $1,200 cash. See manager, Hi Lo Trailer Sales Ltd. Phone GR 8-2514.

SIDNEY-SWARTZ BAY AREA, about 2 acres, sea view, all services, down payment not necessary, owner, GR 5-2903. Agents welcome.

3.86 ACRES. TERMS. GR 9-4908.

## 157 COMMERCIAL PROPERTIES

**BUSINESS BLOCK**
11% NET
In the centre of downtown Victoria on a busy street with a high traffic count. A two-storey building with two well-established stores on street level, three offices rented upstairs. A gross revenue of approx. $6,600 with operating expenses about $1,300. Full price ($17,000 down) $49,400
For full particulars please phone W. I. BOORMAN, EV 4-0434
BOORMAN INVESTMENT CO. LTD.
611 Fort Street EV 3-7124

**DOUGLAS—BEACON HILL**
An excellent large building lot zoned R3, for an apartment building. Property now has an older-type duplex but the site alone is worth the price. Start building right away or hold for future appreciation. Full price $18,900
W. I. BOORMAN, EV 4-0434
BOORMAN INVESTMENT CO. LTD.
611 Fort Street EV 3-7124

## 158 FARMS FOR SALE AND WANTED

**WE WANT YOUR FARM**
List with us if it is for sale. We have buyers wanting small berry farms, poultry and dairy farms and raw acreage, either cleared or wooded. Our sales during 1959 have been mostly "CASH." May we help you? Call Alex MacLean. Phone EV 3-9843; home EV 3-7243.
FRASER BISCOE
750 PANDORA

**SMALL FARM**
4.89 acres very good land. 5-room modernized house, fair-sized barn, plenty of hay storage. Excellent water supply. Price $8,500. Terms available. Full line of machinery may be purchased if desired. Contact exclusive agent, George Clark, Western Homes Ltd., EV 2-2157 or EV 2-3453.

FARM FOR SALE OR LEASE, APprox. 5 acres, 4-room cottage and 3-room cabin; mostly in berries; city water and light; in Saseenos. Reply to Victoria Press, Box 263.

LARGE AND SMALL FARMS, acreage, in Saanich, Metchosin and Sooke. Please call G. Dickason, eves. EV 3-0449. King Realty, phone EV 2-2131.

**ANYTHING LIKE THIS AROUND YOUR HOUSE?**

Outboard Motor
Camera
Fishing Gear
Baseball Glove
Golf Clubs
Boat
Luggage

IF SO . . . AND YOU DON'T NEED THEM ANYMORE YOU STAND TO MAKE YOURSELF SOME QUICK CASH!

VACATION EQUIPMENT IS IN DEMAND THESE DAYS. FOLKS ARE LOOKING TO BUY IT . . . AND THEY'RE LOOKING IN THE CLASSIFIED ADS.

SO, IF YOU HAVE LUGGAGE THAT WON'T BE TRAVELING WITH YOU AGAIN AN OUTBOARD MOTOR OR CAMERA YOU DON'T USE SPORTS EQUIPMENT OR ANYTHING THAT'S IN GOOD SHAPE, BUT USELESS TO YOU SELL IT WITH A CLASSIFIED

THE COST IS LOW. RESULTS ARE QUICK!

Telephone
EV 2-3131 or EV 3-4111

*Expert's Opinion*

# Poor Homes Key To Indian Disease

KINGSTON, Ont. (CP) — The man responsible for fighting disease among northern Indians said Monday night that poor housing means poor health.

With the aid of a slide projector Dr. J. S. Willis conducted members of the Indian-Eskimo Association of Canada on a tour of homes on reservations across the country to see how Indians actually live.

**UTTER SQUALOR**

They saw the utter squalor of cluttered northern shacks without plumbing or planning, tiny houses decently kept in spite of poverty and dwellings that would compare with those in comfortable suburbs.

Dr. Willis, Indian northern health services directorate of the national health and welfare department, said poor housing hits babies hardest—the mortality rate for infants less than a year old is 110 per thousand for Indians, 30 per thousand for Canada generally.

**IN HOVELS**

Factors in the housing-health relationship were nutrition—families living in hovels were not likely to give much care to infant feeding—cold, and dirt.

"If we have had a health program that would reduce Indian and Eskimo mortality to its proper level they would have a lower total death rate than the white population."

## Grain Workers Await Report

VANCOUVER (CP) — Company and union officials are awaiting a report from a three-man conciliation board in a dispute between seven grain elevators here and about 400 employees.

Local 333 of the Grain Workers' Union (CLC) seeks a 20 per cent wage increase in a one-year contract on a basic rate of $2.01½ an hour and an 11-cent cost-of-living bonus.

THE CORPORATION OF THE DISTRICT OF SAANICH
**TENDERS FOR SEWER CONSTRUCTION**

Sealed tenders, clearly identified as Tender No. 16 will be received by the Municipal Clerk, Saanich Municipal Hall, Royal Oak P.O., V.I., B.C., up to 4.30 p.m. Friday, June 17, 1960, for the installation of approximately 3,500 ft. of 6" sanitary sewer.

Tender form, contract documents and specifications may be obtained from the undersigned.

Lowest or any tender not necessarily accepted.

N. W. LIFE, P. Eng.,
Municipal Engineer.

**TENDERS**

On the basis of all lumber and materials becoming the property of the Contractor, tenders will be received by the undersigned up to noon on the 24th day of June, 1960, for the complete removal or demolition of the house and shed at 1617 Blanshard Street, Victoria, B.C.

Work must be completed within sixty days of the award of the contract.

Sewer must be sealed in accordance with City By-law and entire lot left clear of debris.

Key for inspection may be obtained from the undersigned.

THE CANADIAN NATIONAL INSTITUTE FOR THE BLIND,
1609 Blanshard Street.

IN THE MATTER of the Estate of CHARLOTTE MAUD POTT, late of St. Mary's Priory, Colwood, B.C., DECEASED.

NOTICE IS HEREBY GIVEN that creditors and others having claims against the estate of the above-mentioned deceased are hereby required to send them to the undersigned at 1205 Government Street, Victoria, B.C. before the 8th day of July, 1960, after which date the Executors will distribute the said estate among the parties entitled thereto, having regard only to the claims of which they then have received notice.

THE ROYAL TRUST COMPANY,
Executors, by their Solicitors,
Crease & Company.

NOTICE TO CREDITORS
IN THE ESTATE OF CHARLES WILLIAM DOWNER, Deceased, late of 160 South Turner Street, Victoria, B.C.

NOTICE is hereby given to creditors and others, to send in to Wilfred Ernest Bowen, the Executor of the Will of the above-named deceased at 404—620 View Street, Victoria, B.C., their claims against the estate of the said deceased, before the 11th day of July, 1960, after which date the said Executor will distribute the assets of the said deceased amongst the parties entitled thereto, having regard to the claims of which the said Executor has then notice.

DATED at Victoria, B.C., this 3rd day of June, 1960.

WILFRED ERNEST BOWEN,
Executor.
By Copeman, Henderson &
Gadban, his Solicitors.

**TOMORROW**
**MAYNARD'S AUCTIONS**
**Thurs. 7.30 p.m.**

Complete House of Furniture removed to Our Salesrooms for family going to U.S.A. and other clients, we will sell:

**VILAS and COLONIAL MAPLE FURNITURE**
Bunk Beds - Desk
Beds - Chairs - Chesterfields
Kitchen Equipment and Appliances
**1960 - 59 - 58 FRIDGES**
**WASHERS — TVs**
Period Style Walnut Dining Suite, Unused Elna Sewing Machine (Cost $400), Fully Automatic, All Attachments, Automatic Electric Ranges, Vacuums, Radios, Enlarger, Carpets, Roll-A-Way Beds, Glassware, Pictures, China, Lamps, etc.

**Thurs. 10 a.m.**

Lower Salesrooms
**The Appliances and Equipment from Two Cafes—Inc. Two 2-Door Fridges**
Counters, Stools, Stoves, Ranges, Stainless Steel Sinks and Hoods, Extra Fan, Waffle Irons, Coke and Ice Cream Cooler, Milk Shake Machines, Cutlery, China.
Etc. - Etc. - Etc.

**TO BE SOLD AT 11 A.M.**
Beds, Mattresses, Springs, Fridges, Dining Suites, Power Tools, Older Office Desk, Filing Cabinet, Stoves, Ranges, Tools.

**Pembroke Bath Power Tools**
**Garden Tractors - Tools**
**Boat - Outboard Motor**
**Etc. - Etc.**

Leave Your Bids If You Cannot Attend Auctions

**MAYNARD'S**
2nd Half Century of Auctions
**731-33 JOHNSON**
(Just Off Douglas)
EV 4-5921 and EV 4-1621

**TAKE NOTICE** that Magna Pipe Line Company Limited intends to make application on or after Monday, the 20th day of June, A.D. 1960, to the Minister of Commercial Transport for leave to construct a pipeline from the gate station of British Columbia Electric Company Limited in the vicinity of the Village of Ladner by way of an appropriate route to a point on the coast west of the Village of Ladner and thence across the Strait of Georgia, Galiano and Salt Spring Islands to Sherard Point on Vancouver Island. From Sherard Point the proposed transmission line will run north to the City of Nanaimo and south to the vicinity of the Community of Bamberton and from thence across Finlayson Arm to the Community of Brentwood. The transmission facilities will be used for the purpose of transporting natural gas.

# Insulted Everywhere Sammy Needs Magic

## Great in Night Clubs Attacked in Streets

By RON EVANS

LONDON (TNS)—Sammy's done it again. This week, for the second time within seven months, Sammy Davis, Jr., brashly announced plans to marry a blonde white girl.

Immediately he was up to his ears in trouble.

In London, where he called a press conference to tell the world of his intentions to marry svelte Swedish movie actress Mai Britt, Sammy was the victim of a sickenly vicious attack by a gang of Fascist bullyboys who followed him through the streets hurling insults over a loudspeaker.

For Sammy Davis, besides being perhaps the world's greatest living entertainer, is a short, one-eyed Jewish Negro with a face that looks like it stopped a shovel.

Inside the night clubs, this five-foot, four-inch, 130-pound wonder, who earns more than $1,000,000 a year, can bring roaring crowds to their feet, not caring whether he's black, green or blue.

Outside he's just a little man with skin the wrong color. And he knows it.

"This," he has said, "is the thing that's always just around the corner."

### Darling of Sinatra Clan

He's the darling of that exclusive, high-living Hollywood circle known as "the clan" — formed by Frank Sinatra, Dean Martin, Tony Curtis, Peter Lawford, Joey Bishop and others. But beyond the comfort of the clan, he's often been terribly rebuffed and insulted in theatres, restaurants, shops and on the street.

Still, it seems, Sammy keeps hoping the magic that wipes away his color on stage will also click outside. First, two years ago, he started dating blonde star Kim Novak in Hollywood. The romance did not last long and recently Sammy said:

"The only crime there was that because of small-minded people we could never be seen in public together."

Then, last November in Montreal, Sammy announced his engagement to blonde Toronto dancer Joan Stuart.

### Can't Even Hold Hands

Sammy was the first to acknowledge the disapproval of Miss Stuart's parents and, he said, he knew there were some parts of the U.S. (such as Miami) where he could not even dare hold his white wife's hand in public.

Still, he was determined . . . for five months. Last April Sammy broke the engagement without any public explanation.

Miss Britt told reporters:

"I just love him. He fascinates me. I don't know what to say."

And Sammy, a warm, loyal, sensitive and brave man, who apparently believes the magic may yet work, says:

"A lot of people have the impression that I'm some kind of maniac or something. Well, I'm not.

"Sometimes the performance ends and you start being a human being. You have to go some place and if you haven't a home and a wife, that can be real lonely. I know it."

* * *

"If you haven't a home and a wife, that can be real lonely . . . I know it," says Sammy Davis at London airport.

## Blacks Happy Not Angry Before Shots

**VEREENIGING, South Africa (Reuters) — Photographs taken half an hour before police opened fire on a crowd of Negroes at Sharpeville March 21 showed "a holiday crowd rather than a fighting mob," a lawyer told the inquiry into the shootings Tuesday.**

**Lawyer S. Kentridge, appearing for Bishop Ambrose said two photographs taken outside the police station showed police "standing smoking. Their weapons were slung and they were paying no attention to the crowd.**

**"The crowd at the fence look more like sightseers than rioters . . . they seem merely inquisitive. No weapons are visible."**

**Kentridge said the photographs demonstrated the "unreliability" of police evidence that the crowd was in a riotious mood.**

Wearing fur wrap, colorful hat and sad expression, Vivien Leigh arrives in London for brief visit and so-far-unsuccessful attempt to see husband, Sir Laurence Olivier.

* * *

'He'll See Me Later'

## Sir Laurence Brushes Off Lady Vivien

LONDON (AP) — Actress Vivien Leigh is having trouble in attempts to talk over the problems of her crumbling marriage with her husband, actor Sir Laurence Olivier. Friends said Tuesday she is greatly distressed.

Miss Leigh, 46, returned to London four days ago from the U.S. after telling reporters in New York her husband wants a divorce so he can marry actress Joan Plowright, 29.

Sir Laurence, 53, has refused to comment on his marital affairs. So has Miss Plowright.

Vivien thought she would see her husband Monday night —but the meeting didn't take place.

"I thought I was going to see Larry at his theatre," she told reporters, "but he phoned me and said he believed it best not to meet right now."

She appeared to be choking back tears as she continued:

"He said he would see me later, but there are no definite arrangements."

Vivien was reported by friends to have sent a letter to Miss Plowright suggesting they meet — to talk things over.

Miss Leigh plans to return to the U.S. within a few days for a California opening of her play "Duel of Angels."

## Reception 'Luvverly'

WASHINGTON (UPI)—Cast members of "My Fair Lady" said yesterday they got a "luvverly" reception on their recent Russian tour despite the U-2 incident and blow-up of the Big Four summit conference.

The 70-member cast arrived in Washington after playing 56 performances on an eight-week swing through Moscow, Leningrad and Kiev.

# Student Rejects Legion Award

WESTBURY, N.Y. (AP)—A 17-year-old high school honor student is the centre of a community uproar because of his refusal to accept a citizenship award from the local American Legion post.

The youth, Stephen Bayne, said he rejected the award because he cannot respect policies of the veterans' group. He did not elaborate.

When the local Legion post's Americanism chairman announced that Bayne would receive a gold pin as a citizenship award, the youth, president of the school's student organization, quickly arose and said:

"Wait! I refuse to accept an award from an organization whose policies I can't respect."


See The world famous Butchart Gardens

NIGHT LIGHTING STARTS TONIGHT

Restaurant open 11 a.m. to 5 p.m. Garden open 9 a.m. to 11 p.m. Adm.: Adults $1.10, Ch. 30c, tax inc.



LAST TIMES TODAY ★ 'Sea Wife'—2.22, 5.12, 8.04 and ★ 'Rebellion of the Hanged'—1.00, 3.46, 6.36, 9.28

Adult Entertainment Only

STARTS TOMORROW

PLAZA


## Amputees' Pension Should Be Boosted

A 33 per cent increase in total war disability compensation sought by War Amputations of Canada would "help eliminate some of the disparity" between pensions and the minimum average wage for unskilled labor, a spokesman said here.

"The difference would not be completely wiped out," said Lt.-Col. Sidney E. Lambert of Toronto, president of the association, "but it would help."

He told members and guests attending the annual dinner of the Victoria branch of War Amps when the Pensions Act was drafted in 1919 it was agreed the basic rate for total disability pensions should be at least equal to earnings of unskilled labor.

"Since that time," he said, "Earnings of all kinds have increased . . . but the rate at present for 100 per cent war disability compensation is $150 per month while the minimum average for unskilled labor is $250."


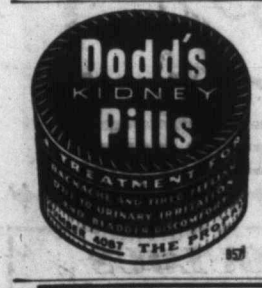


USED CAR? MORRISON

CHEVROLET - OLDSMOBILE

Tolos at Quadra


*42 Letters, No Capitals*

## Britain to Test New Alphabet

LONDON (Reuters)—A member of parliament says he may have the answer to the old question, "Why Can't Johnny Read?"

A new phonetic-type alphabet, with 42 letters and no capitals, has been evolved under joint sponsorship of the University of London Institute of Education and the National Foundation for Educational Research.

The system is the brainchild of I. J. Pitman, member of parliament and grandson of the man who invented the type of shorthand that bears his name. Pitman said the letters "c," "q" and "x" have been omitted from the alphabet, and there are 19 "augmentations," to make the number of characters match the number of sounds.

Prof. H. L. Elvin, director of the Institute of Education, said he hopes to introduce the new alphabet to 1,200 children in selected nursery-level schools late next year.

The experiment has the backing of Sir David Eccles, minister of education, and the chief officers of the National Union of Teachers and the Association of Education Committees.

Pitman said: "The great virtue of our new alphabet is that it is absolutely consistent. We have invented new symbols for sounds like 'ish,' and the 'oo' in 'foot.' I don't think a child will have much difficulty in learning these new symbols."

At the end of two years of learning to read and write the new alphabet, the children will be taught the ordinary alphabet and ordinary spelling, he said.

Elvin said: "It is true in learning anything that if we can get an early sense of mastery in learning a simplified form we can make an easy transfer later to the more difficult forms we may meet in practice."

*Pioneer Plumbers*

## 'Bitter' Strike Closes Vancouver Business

VANCOUVER (CP) — Peter Hutchison, manager of Crane Ltd., a pioneer Vancouver plumbing firm, has announced that the company has closed its warehouse and sales office because it could not reach agreement with union officials.

The company has been strike-bound since March 31 when the Retail, Wholesale and Department Store Union local called employees off the job to enforce wage and fringe benefit demands.

Mr. Hutchison said the firm agreed to a $15-a-month pay increase but could not meet fringe benefit demands. The firm had employed about 35 persons in its Vancouver office.

"We regret this decision but it was the only course we could see as the strike became more bitter," he said. "Windows in our plant were broken, our employees were insulted with abusive language and nails were scattered over the driveway."

The firm's factories in New Westminster will not be affected. Products will be handled by independent wholesalers.

H. B. Hodgins, union business agent, was out of town and not available for comment.

## Get Together Algerians Told

PARIS (UPI) — President de Gaulle Tuesday ordered organization of French-Moslem committees in Algeria to make recommendations for the future of the war-torn territory.

Committees will be composed of French and Moslem residents of Algeria who have been elected to the French parliament or to regional and municipal Algerian councils.


SAM SPIEGEL PRESENTS

ELIZABETH MONTGOMERY KATHARINE TAYLOR CLIFT HEPBURN

SUDDENLY LAST SUMMER

BASED ON THE PLAY BY TENNESSEE WILLIAMS

DIRECTED BY JOSEPH L. MANKIEWICZ

PRODUCED BY SAM SPIEGEL

...suddenly last summer Cathy knew she was being used for something evil!

ADULT ENTERTAINMENT ONLY

TOMORROW

At 1.00, 3.02, 5.04, 7.11 and 9.18

— REGULAR PRICES — 50c till 2 p.m. (Govt. Tax Incl.)

Doors Open at 12.50

ODEON

Phone EVergreen 3-0513

ENDS TODAY YVES MONTAND "THE WAGES OF FEAR"

Adult Entertainment Only

At 1.00, 3.06, 5.07, 7.13, 9.19



THE HAPPIEST COMEDY IN TOWN

COLOR

Doors 1 p.m. Feature 1.05, 3.05, 5.05, 7.05 Last Complete Show 9.05 Last Feature 9.15

REGULAR PRICES 60c 2-5, 85c after, Students 50c till 5, 60c after, Children 20c till 5, 25c after

Royal 50c till 2 p.m. NOW



Everyone Says It's "Magnificent," "Superb," "Brilliant Colored Photography." Don't Miss It!

THE INTERNATIONAL SCIENTIFIC FOUNDATION presents UNDER THE AUSPICES OF HIS MAJESTY KING LEOPOLD III

MASTERS OF THE CONGO JUNGLE

CINEMASCOPE · COLOR by DE LUXE STEREOPHONIC SOUND

TODAY: Doors 1 p.m. · 50c to 2 p.m. Feature at 1.24, 3.26, 5.28, 7.30, 9.32

CAPITOL



Naturally brewed here— the way Canadians like beer!

MOLSON'S CANADIAN Naturally Brewed lager beer

This advertisement is not published or displayed by the Liquor Control Board or the Government of British Columbia.



ENDS TONIGHT

"THE LIGHT IN THE FOREST"

In beautiful Technicolor and starring Fess Parker, this Disney adventure is based on Conrad Richter's novel. It is the story of a young man raised as an Indian, and a beautiful girl, whose love defies two worlds.

Really Good for All Ages Doors 6.30

Complete programs 6.45 and 8.55 Feature 7.30 and 9.27

OAK BAY



ENDS TONIGHT

"MIDDLE OF THE NIGHT"

A drama starring Frederic March and Kim Novak Doors 6.30

Complete Programs 6.55 and 8.55 Feature 7.03 and 9.03 Adult Entertainment Only

FOX

HILLSIDE AND QUADRA



GEM THEATRE SIDNEY

★ J. Arthur Rank presents Norman Wisdom in ★

"THE SQUARE PEG"

★ Comedy at 7.45 Tonight ★



Tillicum OUTDOOR

Gates Open 7.45—Show Starts at Dusk—Ask Us About "Sleep Checks"

Aldo Ray - Color, CinemaScope - Ray Massey

"The Naked and the Dead"

★ ★ ★ ★ ★ CARTOON ★ ★ ★ ★ ★

Charles Coburn Wendy Hiller

"How to Murder a Rich Uncle"

$1 $1

TONITE — BUCK A CARLOAD!!!



**CHRYSLER CLOSE-UP.** *Your personal tour around a Chrysler will be one of the most revealing car inspections you'll make this year. For Chrysler is the only medium-priced car that offers you exclusives like the silent Unibody...famous torsion-bar suspension...convenient push-button control... and many, many others. Meet Chrysler close up...drive it at your dealer's today.*

*The Car of Your Life for the Time of Your Life!*

CHRYSLER

A QUALITY PRODUCT OF CHRYSLER CORPORATION ENGINEERING

Victoria Dodge - De Soto Ltd.

VICTORIA'S EXCLUSIVE DEALER FOR DODGE, DE SOTO, PLYMOUTH, CHRYSLER, IMPERIAL, VALIANT, FARGO AND DODGE TRUCKS, SIMCA IMPORT CARS

1061 YATES STREET EV 4-7196

# *Gift Boat Aground On Summit Reef*

WASHINGTON (AP) — A jet-powered speedboat, which bears a silver plaque on its dashboard reading "To Nikita S. Khrushchev from Dwight D. Eisenhower," will be returned to its maker.

Right now the boat is sitting on the lawn of the American embassy in Moscow. It is a rather bulky symbol of the collapse of the Paris summit conference on May 16.

American officials didn't know what to do with it. To give it to Khrushchev was unthinkable after he cancelled the president's Russian visit. After two weeks of deliberation it was decided to ship it back to the American factory and get the government's money back.

*Courtroom Parade*

# 'Out Near Elk Lake' No Shooting Range

A Saanich resident, even one with an orchard, may shoot such maurading birds as crows only under special circumstances. He must obtain a permit, either from the provincial game branch or from Saanich council.

Ronald Davies, 5259 Patricia Bay Highway, pleaded guilty in Saanich police court yesterday to discharging a firearm within the municipality.

A Saanich constable found him shooting crows with a semi-automatic .22 rifle, from which he admitted firing nine shots. He told the officer he knew shooting was illegal in the city, but thought that "out here, near Elk Lake, it was all right."

He was fined the minimum under the bylaw, $50.

★ ★ ★

Three out-of-town witnesses were the only ones heard in city court yesterday, as preliminary hearing opened in the case of a Victoria bookkeeper charged with uttering a forged document and with seven counts of theft.

George Francis Chamberlain, 3326 Cedar Hill, had been remanded eight times since his arrest April 21, mostly at the request of or through the illness of his counsel, James Proudfoot.

Hearing was set peremtorily for yesterday, and with his counsel again absent accused was granted a remand to obtain new counsel.

★ ★ ★

His car went through two red lights on Pandora at more than 60 miles an hour, and a pursuring motorcycle constable had to go from 80 to 90 to overtake him—but an 18-year-old city driver told the officer he was not in a hurry.

Ronald Cameron Brighton, 1036 Redfern, pleaded guilty to criminal negligence in the operation of a motor vehicle, and was fined $125 and prohibited from driving for six months.

**Three Grades**

# *School Prizes Presented At Esquimalt*

Three Esquimalt High School students were honored for scholastic ability at the recent annual award ceremony in the school auditorium.

They were Brian Caddick, Grade 12, 85.4 per cent; Marilyn Brash, Grade 11, 89.5 per cent, and Karen Thompson, Grade 10, with 90.3 per cent.

The three had the highest scholastic standings in a group of more than 20 students in the three grades presented with honor pins and special awards.

Other award winners included Lois Steele, best all-round student; Eleanor Swetnam, citizenship cup; Bruce Mitchell, Cooper service award; Mary McKenzie, sportsmanship; Gwen Nelson, girls' sports, and Bruce Mitchell, boys' sports.


The BAY'S

*Park 'n' Save*

SALE

*starts Thursday June 16th*

Come shop at the Bay and save, and park your car in the Bay's new 470-Car Parkade, where you have 1½ hours free parking. The Park 'n' Save Sale starts Thursday, June 16th, and you can shop from 9 a.m. to 5.30 p.m.

SEE

Wednesday's Colonist and Times for your copy of the 12-page SALE Supplement

*Shop where you can Park . . . at the BAY*

- Shop Daily 9 a.m. to 5.30 p.m.
- Dial EV 5-1311
- Shop Friday 9 a.m. to 9 p.m.

Hudson's Bay Company
INCORPORATED 2ND MAY 1670.



IMPORTANT NEWS ABOUT FETCH, NEW WONDER-FOOD FROM THE MAKERS OF MILK-BONE

DOGS! HAS THIS EVER HAPPENED TO YOU???

YOU NOTICE LITTLE THINGS, like (1) the neighbourhood cats don't leap from your path as quick as they used to (2) you can't yank your human off his feet when you take him for a walk (3) your lady human can look you right in your beautiful soft brown eyes, and still order you off the furniture.

DOGS, THESE ARE SYMPTOMS OF "CANINE FATIGUE"

or, as it's more popularly called

POOPED-OUT PUPPY!

AND THE CURE IS Fetch

NEW DELICIOUS, NUTRITIOUS WONDER-FOOD FROM THE MAKERS OF MILK-BONE

YES, DOGS

A DIET OF FETCH PUTS NEW AUTHORITY IN YOUR BARK, NEW ZING IN YOUR STEP, NEW ETC., ETC., ETC.

WHY?

Because Fetch is loaded with calcium, iron, ash, and all the other nutrients that help keep a dog bright-eyed and bushy-tailed. And, dogs, even more important, Fetch will delight your gourmet tastes.

THE FLAVOUR OF FETCH IS FABULOUS

Fabulous? Fabulous? How dull a word to describe a dog food whose deliciousness hovers far above that of pate de fois gras, or pheasant-under-glass.

YOU CAN EAT FETCH TWO (2) GREAT WAYS

1 DRY as it comes from the box, Fetch is a snack of crunchy goodness.

2 MOISTENED with gravy, milk, vegetable juices, or even water, Fetch has flavour to make your heart sing.

THE TIME IS NOW

The sooner you get your teeth into a big bowl of Fetch, the sooner you'll be your old bon vivant, laugh-a-minute self. Should your human show hesitancy about getting your first box of Fetch, remind him of our money-back guarantee. Yes, if you are not as pleased with Fetch as your human thinks you should be, he need only send us the box top, and we will return his purchase price.

Fetch is at your favourite food-store now!

Remember the name Fetch

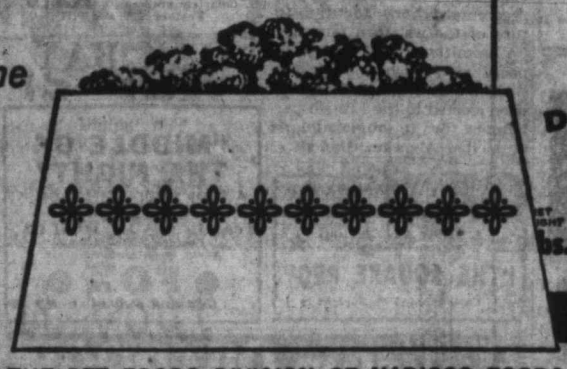

ANOTHER MILK-BONE PRODUCT FROM THE PET FOODS DIVISION OF NABISCO FOODS, LIMITED, NIAGARA FALLS, ONT.; PLANT, NAPANEE, ONT.

Island Edition
★ ★ ★
Duncan Bureau
30 Kenneth Street
Phone Duncan 1600

# The Daily Colonist.

Vancouver Island's Leading Newspaper Since 1858

Island Forecast: Mostly Cloudy, Sunny Periods
(Details on Page 2)

No. 158–102nd YEAR — VICTORIA, BRITISH COLUMBIA, WEDNESDAY, JUNE 15, 1960 — 10 CENTS DAILY 14 CENTS SUNDAY — 40 PAGES

Routine Announcement

Thin Edge of Wedge

# B.C. Hydro May Enter Gas Business

## Fort Nelson Starting Area

By TERRY HAMMOND

A routine announcement by the B.C. Power Commission yesterday heralded a major policy change for the government-owned utility which could launch it solidily into the gas distribution business.

With commission chairman Dr. Hugh L. Keenleyside away in Eastern Canada and not available for comment B.C. Hydro quietly announced that it is "entering into negotiations . . . to undertake natural gas distribution at Fort Nelson" and to take over the electric utility there.

**COMPLETE REVERSAL**

The announcement constitutes a complete reversal of gas distribution policy for the commission whose former chairman, T. H. Crosby, said the Crown corporation had no intention of entering the gas field.

Yesterday's announcement holds out new hope for potential gas consumers in a number of B.C. communities deemed too marginal to interest such companies as the B.C. Electric or Inland Natural Gas Company.

**TINY COMMUNITY**

Fort Nelson, a tiny northern B.C. community situated in the heart of an area of recent major gas discoveries, gets its electricity from a diesel-fueled generating plant operated by Northland Utilities Ltd., Edmonton.

The company had also planned installation of a gas distribution system for the growing community which calls itself the "future gas capital of the world."

**BY PETITION**

In a prepared press release quoting Dr. Keenleyside, the commission said its decision was "prompted by a petition from the Fort Nelson Board of Trade."

But observers say that B.C. Hydro's decision to enter the gas distribution business took far more than a simple board of trade petition.

**HUGE RESERVES**

They see the decision as "the thin edge of the wedge" in getting the utility into a field which, because of the huge gas reserves discovered in B.C. recently, promises to be a major factor in the provincial economy.

B.C. Hydro officials said that a Fort Nelson gas distribution system would not be economic unless it was operated in conjunction with the small power utility which serves a mere 260 customers.

**SEEK APPROVAL**

Existing legislation allows the Crown corporation to enter the gas field and it need not seek the approval of the Pub- purchase of the Northland Utilities operation or for a rate schedule.

A feeder line at least 10 miles long will be required to link Fort Nelson to the nearest gas well and it will be built either by B.C. Hydro or by a new transmission company formed by the McMahon interests, principals in Westcoast Transmission Co. Ltd., said a power official.

**LAUDS DECISION**

Opposition Leader Robert Strachan yesterday lauded the B.C. Power Commission for its decision to enter the gas distribution field but expressed the hope it would not simply take on unprofitable operations.

He said that if the Crown corporation goes into the gas business it should go after some of the more economic communities as well as those considered only marginal.

"I welcome the entry of the B.C. Power Commission into the gas distribution business but I hope they won't just be forced into the smaller and less economic centres as has frequently been the case in the power field."

★ ★ ★

DR. HUGH L. KEENLEYSIDE
. . . not available

*Firmly Opposed to State Control*

# MEDICAL INSURANCE PLAN WINS SUPPORT OF DOCTORS

## *Statement of Principles, Some Need Help to Pay*

BANFF, Alta. (CP)—The Canadian Medical Association went on record Tuesday as being firmly opposed to government-controlled medical care but left open the door of co-operation on medical services insurance.

The general council, governing body of the 14,000-member CMA, hammered out two statements in 10 hours by sometimes-heated debate. One dealt with the association's beliefs, the other was a 14-point statement of principles on medical services insurance.

The meetings were closed to the press but spokesmen said the shirt-sleeved debaters spent most of the time dealing with wording. The statements were approved by unanimous vote.

**NOT ANSWER**

The council passed a resolution which said the CMA believes that a single government-controlled scheme of medical care is "not the answer to our health problems."

The motion was proposed by Dr. Fred Wigmore, of Moose Jaw, and seconded by Dr. Peter Banks, of Victoria.

The CCF government of Saskatchewan proposes to introduce by late 1961 a compulsory, prepaid medical-care plan.

**COMPREHENSIVE**

A tax-supported, comprehensive medical-care program compulsory for all is neither necessary nor desirable the CMA said in its statement of beliefs.

The CMA said it believes that the highest standard of medical service should be available to every resident of Canada; insurance to prepay the costs of these services should be available to all regardless of age, health or financial status; certain individuals require assistance to pay insurance costs.

**ALL BODIES**

"The efforts of organized medicine, governments and all other interested bodies should be co-ordinated towards these ends," the statement said.

At the same time the organization recognized there were "certain aspects of medical services in which tax-supported programs are necessary." This referred to TB, cancer and similar medical cases.

The CMA said it will support any program of medical services insurance which adheres to its 14-point statement of principles.

**FISCAL RULE**

The administration and finances of medical services insurance program must be completely separate from other programs and any board, commission or agency set up to administer the insurance program must have fiscal authority and autonomy.

The medical profession must be represented on any organization established to set policy or direct administration of any medical services insurance program.

The amount of payment for services is a matter of negotiation between the physician and his patient.

Saskatchewan repereseentatives supported CMAS stand. Dr. A. J. M. Davies, president of the Saskatchewan College of Physicians and Surgeons, was not available for comment.

The Saskatchewan college, representing 900 doctors, is opposed to any form of state medicine.

★ ★ ★

Too Much Siren

## *Slow Down Ambulances Doctors Ask*

BANFF, Alta. (CP) — The Canadian Medical Association is opposed to speeding ambulances and indiscriminate use of sirens.

The CMA recommended Tuesday "in the best interests of the patient," that ambulance drivers obey local traffic regulations and use discretion when turning on the siren.

More lives are lost than saved by not obeying traffic regulations, said Dr. Wallace Troupe of Ottawa, chairman of a committee which dealt with medical aspects of traffic accidents.

While the ambulance on duty should have highway essential. Dr. Troupe said his priority excessive speed is not group found that sirens confused other motorists.

The CMA, alarmed by the increasing number of traffic accidents, is to draw up for provincial authorities a set of physical and mental standards for motor vehicle drivers.

**SIMILAR GUIDE**

A similar guide has been put into use by the British Columbia government and doctors hope to establish a national standard.

The association also:

- Recommended installation and use of seat belts by all car occupants.
- Favored driver education of high school students as an extra-curricular activity.
- Suggested that authorities consider making side mirrors mandatory on all vehicles.
- Suggested that traffic authorities consider traffic lights of double red lights and single amber and green lights.

With about 4 per cent of drivers color-blind, the CMA felt that the double red lights would help eliminate confusion by color-blind drivers who recognize the lights from their relative position.

## Mangled Bike Grim Sight for Playmates

Looking at mangled bicycle on which nine-year-old Daniel Henson, 2141 Wenman, received serious internal injuries when run over yesterday by gravel truck wheel, are neighborhood children Kim Smallwood, kneeling, and Gary Johnson. —(Robin Clarke photo.)

*Body Identified*

## Trunk Murder Charge Laid

TORONTO (CP)—Police said Tuesday they have issued a warrant charging Leonard Eade with murder in the slaying of 37-year-old Mrs. Marjorie Scott whose body was shipped in a trunk last month from Toronto to Argentia, Nfld.

Earlier in the day Toronto police said they were seeking a man reported to have been a close associate of the widow, who was born in Napanee, Ont. The pair are believed to have lived together for more than 10 years intermittently in Toronto and Kingston, Ont.

The case burst open Tuesday when RCMP in Ottawa identified the partially-decomposed body, discovered last week at a CNR Express depot at Argentia, a United States naval base about 85 miles west of St. John's. The trunk was shipped collect from Toronto May 4 addressed to a Mrs. Williams, but lay unclaimed until CNR agent Tom Donovan opened it on noticing a peculiar odor.

RCMP matched fingerprints on the body with those of Mrs. Scott sentenced at Whitby in 1944 to three months in reformatory for theft. Kingston police later confirmed the woman was twice arrested in that city on a morals charge and for theft, but was released on probation.

## *Moonlighting Under Fire*

**VANCOUVER (CP) — A city school board sub-committee has spoken out against "moonlighting" by teachers. It wants the school board to oppose teachers taking jobs during the school year outside their regular duties.**

## Reds Invited To U.S. Blast

GENEVA (AP) — The U.S. Tuesday invited the Soviet Union to send observers to a non-nuclear underground explosion planned in the Nevada desert July 12.

## *Blazing Nuclear Sub Plunged in Pearl Harbor*

**PEARL HARBOR, Hawaii (UPI)—A fire and explosion rocked the nuclear submarine Sargo last night and U.S. Navy officers plunged the vessel down into Pearl Harbor to put out the blaze.**

**An hour after the fire started the Navy announced it had been extinguished by submerging the submarine into the water.**

**The Navy said the Sargo's atomic reactors had been sealed off and there was "absolutely no danger of an explosion from the reactor compartment."**

## World 'Straitjacket' Red Aim, Says Ike

MANILA (UPI)—President Eisenhower yesterday branded Communist imperialism the true colonialism of the 20th century and said the Soviet Union was trying to force the Far East and the rest of the world into a "straitjacket of ideas and approaches and methods."

The American president, in a speech prepared for delivery before a joint session of the Philippine congress, said of the Communists. "Freedom of individuals or nations to them is intolerable.

"The basic antagonism of the Communist system to anything that it cannot control is the single, most important cause of the tension between the free nations in all their variety on the one hand, and, on the other, the rigidly controlled Communist bloc."

★ ★ ★

## Anti-Ike Riot Called Off?

TOKYO (UPI)—The giant, Communist-led Sohyo Labor Confederation called 5,800,000 workers off their jobs today in an anti-government demonstration but indicated it would cancel its planned anti-Eisenhower demonstration when Ike arrives Sunday.

## Alaska Plane Crashes On Peak

ANCHORAGE, Alaska (AP) —Wreckage believed to be that of a Pacific Northern Airlines Constellation airliner with 13 persons aboard was spotted on 9,120-foot-high Mount Gannett late Tuesday. There was no sign of survivors.

It had vanished in cloudy, drizzly morning weather on the last leg of a Seattle-Anchorage flight.

## Don't Miss

*City Varsity Awards List*
(Page 2)
★ ★ ★
*Hermit Trades Woes for Bush*
(Names, Page 3)
★ ★ ★
*Murdering Cancer Watched at Work*
(Page 5)
★ ★ ★
*First Tyee Due Any Day*
(King Fisherman, Page 14)

*Lonely Sammy Banks on Magic*
(Page 27)
★ ★ ★

| | Page |
|---|---|
| Bridge | 23 |
| Comics | 15 |
| Crossword | 25 |
| Financial News | 11 |
| Garden Notes | 15 |
| Radio Programs | 22 |
| Social | 18, 19 |
| Sport | 12, 13 |
| Television | 21 |
| Theatres | 27 |

Alberni Council

# Lady Mayor Calls Police To Meeting

ALBERNI—Mayor Mabel Anderson ordered the RCMP called to the council chambers Monday night when she threatened to have Ald. T. S. Barnett evicted from the meeting.

Corporal R. M. Purdy, head of the Alberni detachment, sat through the remainder of the session after hearing the mayor's account of the situation which prompted the call. He was not again asked to carry out the eviction.

**POUND DEBATE**

This week's dissension was over a proposal for joint operation of Alberni and Port Alberni pounds by the SPCA, with the mayor claiming that her city could not enter into an agreement on a joint project which would not be self-supporting for from three to five years.

She said that an agreement with Port Alberni and the SPCA on the matter would be permissible only if the project were paying its way and of benefit to the city.

**NOT IN DOLLARS**

Alderman C. M. Blair offered the operation of parks as a precedent when he upheld a committee of the whole recommendation that the project be adopted. Value of such a service could not be judged in dollars and cents, he said.

It was during an argument over whether or not the $4,000 building erected at Alberni pound, the proposed site of the joint establishment, would have to be demolished that Mayor Anderson ordered Ald. Barnett to take his seat or leave the meeting. She followed the ultimatum with the call for the police.

**"IF HE GOES, I GO"**

Ald. Fred A. Bishop declared that, if Ald Barnett were forced to leave, he, too, would leave and not return until a full investigation of recent conduct of council meetings by Mayor Anderson had been made by the inspector of municipalities.

The mayor called for an end to the meeting and council declined to sustain the chair. Aldermen voted to receive and file the committee report.

**GONE TOO FAR**

As the police car arrived in front of city hall, Mayor Anderson told Ald. Barnett that, if he cared to leave council chambers peacefully, the meeting would proceed. He refused, declaring that the mayor had gone beyond the boundaries of her office.

On his arrival, Corp. Purdy was told by the mayor of previous proceedings. Ald. Barnett was refused permission to give further explanations and was told by the mayor that he could speak later. She asked him if he would care to remain in the meeting and, in future, respect the chair.

**RESPECT CHAIR**

Ald. Barnett announced his intention of continuing as a matter of duty to return matters when the chair was obviously out of order. "I have at all times respected the rights of the chair," he said.

As the meeting continued, the motion to receive and file the report was withdrawn, and with the representative of the law still in attendance, discussion of the proposed pound operation proceeded. Finally, a motion was passed adopting the recommendations for operation of the pound subject to establishment of boundaries.

MAYOR MABEL ANDERSON
. . . threatens alderman

*Port Alberni*

# Fly Ash Nuisance Protested

PORT ALBERNI — Sparks can be controlled by sprinklers but there will always be fly ash, fire chief William Venable reported in a letter read at council meeting in answer to a complaint received in connection with the Tahsis sawmill here.

C. Walker, of South Kingsway Street, complained of fly ash nuisance and claimed that a fire hazard existed in the area just east of the mill where flames had damaged several homes in September, 1958.

Chief Venables reported that the situation has improved considerably and that there are no holes in the burner excepting those in mesh at the top. The sprinklers were in operation, he said.

He pointed out that management of the mill is no longer able to dispose of waste to the M.B. & P.R. pulpmill here, with the result that it must now be burned.

Mr. Walker's question about the possibility of a health hazard through contamination of the air has been referred to Dr. C. J. G. MacKenzie, director of Central V.I. Health Unit.

# Wild Dogs Kill Calf

★ ★ ★

*Farmer Seeks Licence Hike*

★ ★ ★

DUNCAN—A farmer whose two-month-old calf was killed by a pack of wild dogs says he will urge the city and municipality to increase dog licence fees.

W. T. Jaggers, of Cowichan Lake Road, said yesterday a "wild bunch of wolves" have been attacking his animals for three years.

The animals at one time were owned by persons in the area who let them loose rather than have them killed or take the responsibility of their actions by tagging them, he said.

Besides the $35 calf killed Monday night, the Second World War disability pensioner has had 17 chickens, two guinea pigs and a rabbit killed by marauding dogs. Deer have taken refuge with his stock.

"I feel the dogs were brought into the area by local residents because, although we've lived here for 23 years, we've only had trouble in the last five years since the area has become populated," said Mr. Jaggers. His 16-acre farm is two miles west of here.

He feels the increased licence fees would cut down the number of people getting dogs. Fee now is $10 for males and $25 for females, he said.

All the animals killed, except the calf, were owned by Mr. Jaggers' son, Andrew, 12, who "bought them himself after working jolly well hard" mowing a church lawn and delivering papers.

**CHOCOLATE BARS**

About 40,557,000 dozen chocolate bars were manufactured in Canada in the first nine months of 1959, down 6 per cent from 1958.

# *Building Lower In Port Alberni*

PORT ALBERNI—Building figures in Port Alberni are lower than in previous years but they are still away ahead of those in other centres of the province, building inspector William Fraser reported at council meeting.

Permits taken out during May represented $148,050 in future building, according to Mr. Fraser's report.

Ald. Earle Bowen compared the figure with Nanaimo's $65,000 for the same period and commented that Port Alberni had gone over the $1,000,000 mark in permits issued while Nanaimo was still around $350,000.


**BUDAPEST RESTAURANT**
3240 DOUGLAS ST.
Hungarian Goulash
Paprika Chicken
Cabbage Roll
After 5—Piano Dinner Music
MODERATE PRICES
Listen to Our Program on Radio CFAX Every Day at 6.10 p.m.
Open from 9 a.m. to 9 p.m.



**HERE! THE TORO ROTARY THAT BAGS GRASS!**

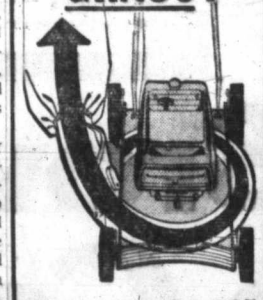

19" complete with bag..... $99.95
ENDS RAKING
The Only Power Mower that VACUUMS Your Lawn as it cuts
Phone for a Demonstration
VICTORIA SERVICE CENTRE
Lawn Mower Hospital Ltd.
Cor. Broad and Cormorant
Phone EV 3-5552



Newspaper Advertising Stimulates Buying



**YOU CAN FORGET YOUR ROAD MAPS**
When you Travel to Vancouver aboard Canadian Pacific

You don't need a map to travel to the bright, stimulating hub of British Columbia — Vancouver. You simply board a luxurious Canadian Pacific "Princess" ferry in downtown Victoria and relax. Or, if you prefer, drive the Malahat Highway to Nanaimo and board Canadian Pacific there. You can take your car — Canadian Pacific operates the only free advance automobile reservation system. You'll enjoy the fine view of the Gulf of Georgia and Vancouver from spacious decks or the comfortable observation lounge. For an appetizing snack or a full meal be sure to visit the modern Coffee Shop or Dining Room.

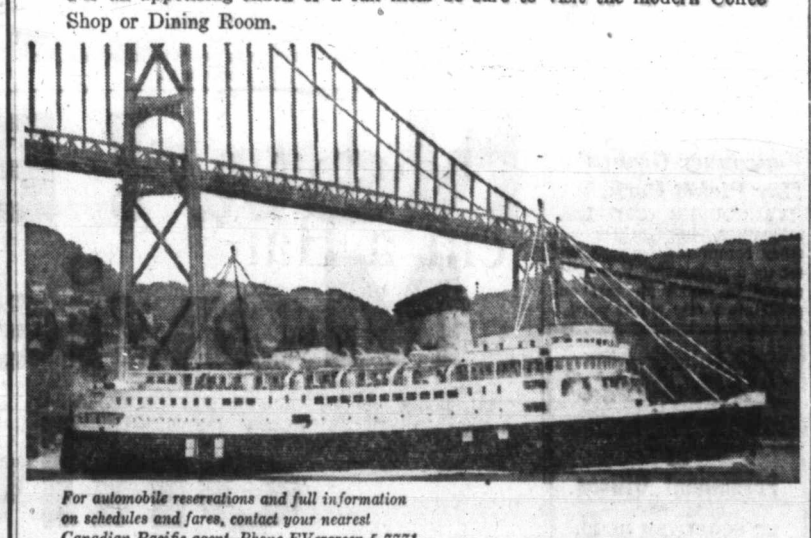

*For automobile reservations and full information on schedules and fares, contact your nearest Canadian Pacific agent. Phone EVergreen 5-7771.*

Canadian Pacific
THE WORLD'S MOST COMPLETE TRANSPORTATION SYSTEM



*Silk Specialists since 1903*
Saba Bros Limited
1130 Douglas St.
EV 4-0561

*from Italy come daring*
*new Cotton Prints . . .*
*exhilarating as a Roman Holiday for summer fashions!*

NEVER have you seen anything to equal the impact of these passionate Italian prints! Wildly luscious . . . vivacious as only Italian prints CAN be . . . they are fertile with flambuoyant flowers . . . vivid with riotous abstracts. SEEING is believing their enchantment! All hand-screened . . . (a costly process where each color is separately applied) . . . all 36 inches wide. In these qualities, for dresses, blouses, costumes.

- *cotton satins*
- *cotton shantungs*

Yard. 4.95

Fashion Fabrics—Saba's 2nd Floor

FREE HOME DELIVERY EV 2-6832 or EV 4-4179 O'KEEFE BREWING COMPANY B.C. LIMITED

6032-0

This advertisement is not published or displayed by the Liquor Control Board or by the Government of British Columbia

AFTER SHAVING LOTION $1.25 AND $2.00 — PRE-ELECTRIC SHAVING LOTION $1.25 — SHAVING FOAM $1.25 — SHOWER TALC $1.25

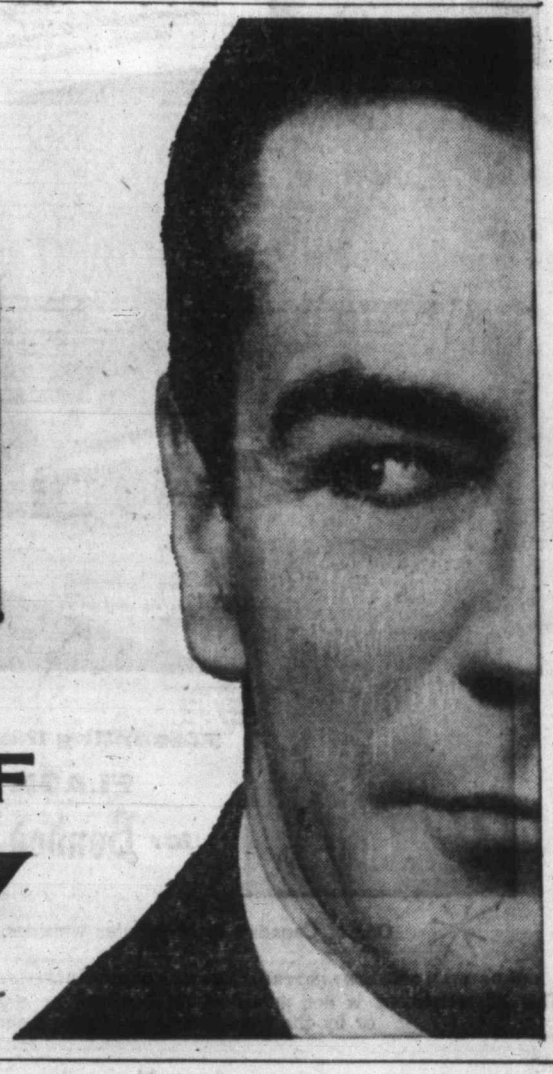

FOR DADS . . . On Father's Day . . . THE BOLD NEW LOOK OF

# YARDLEY

The Daily Colonist.
(ESTABLISHED 1858)



SECOND NEWS SECTION — VICTORIA, BRITISH COLUMBIA, WEDNESDAY, JUNE 15, 1960 — PAGE SEVENTEEN

### Persistent Rumors Untrue

# 60-Mile Limit Stays No Reversion to 50

A highways department spokesman yesterday denied persistent reports that B.C. plans to revert to a 50-mile-an-hour speed limit or that a number of 60-zones would revert to 50 miles an hour.

Only one 60-mile zone about six miles long and located near Penticton on the highway link with Summerland will revert to 50 miles an hour, the official said.

Simultaneously, a nearby 40-zone will be increased to 50 miles an hour and, as a result, average speeds along the route will not be reduced.

The 60-zone was the scene of a fatal accident in recent months when a car containing four men struck a bridge abuttment.

But the highways spokesman said the accident did not influence the department in arriving at its decision to reduce maximum speed in the area to 50 miles an hour.

The 60-zone was along a twisty section of road, he stated.

### You're Asked Out

**The public is invited to share an evening of entertainment and dancing at HMCS Naden starting at 8 tonight. Entrance is by the main gate on Admirals Road. All proceeds will go to the Victoria University Building Fund.**

### Temperatures 'Misleading'

# Is Gonzales Too Chilly?

## City Hall Best Place —Edgelow

Publicity-conscious Ald. Edgelow wants Victoria's temperature taken at city hall instead of at the Gonzales meteorological observatory.

"But you're not going to take it when council's meeting, are you?" Ald Rev. J. L. W. McLean laughed when Ald. Edgelow suggested it at a public works meeting yesterday.

**MISLEADING**

Ald. Edgelow said Victoria temperatures were published across the country, and were misleadingly low.

"Most cities' temperatures are not taken at the top of a mountain, with the coolest breeze in Victoria," he said.

**TO GET AWAY**

Ald. McLean suggested that many Prairie people came to Victoria to get away from the summer heat. But Ald. Edgelow argued that the bulk of visitors came from the United States and "they say, 'Gee, I don't want to go up there, it's too cold!'"

The works committee asked City Engineer James Garnett to discuss the situation with the observatory.

The committee also:

- Recommended changing stop signs to make the new Skinner Street extension, now oiled and almost ready for use, the "through" street from the west end of Point Ellice bridge.
- Recommended installation of stop signs on both sides of Pendergast at Vancouver, on Vancouver south of Southgate, on Southgate east of Vancouver, on Humboldt west of Vancouver and on Pakington east of Vancouver.
- Proposed draftnig of a bylaw to permit merchants to place trees in tubs on the sidewalks, subject to control by council.

### Health Board Defers Decision

# Council Unlikely to Pass Bylaw Banning Raw Milk

## Food Stand At Fair 'Disgrace'

**Lacking a quorum, Victoria-Esquimalt health board yesterday debated but deferred a decision on a proposal that councils be asked to pass bylaws prohibiting the sale of raw milk.**

**Majority at the meeting favored the proposal, but even if the board calls strongly at its next meeting for passage of the proposed bylaws, there appears to be little likelihood such a bylaw will be approved by city council.**

**VOTE AGAINST**

**Of eight city council members who expressed opinions on it yesterday, six indicated they would vote against it at the council level and one said he wouldn't favor it unless the people voted for it in a referendum.**

**Ald. Elmer McEwen strongly opposed the suggested measure at the health board meeting. Aldermen M. H. Mooney and Mrs. Lily Wilson favored it, although Ald. Wilson said that while she approved it as a health measure, "When it comes up in council I couldn't vote for telling people what they must do."**

**BEFORE SELLING**

**Ald. McEwen held that pasteurization allowed dairies to keep milk longer before selling it, and at one point suggested that the proposal was "designed primarily to hit certain dairies," which Chief Sanitary Inspector Elmer Gropp denied.**

**In other action, the board started out to discuss the health display at the Jaycee fair and ended up calling for a report on a better system of controlling sanitation in such places as restaurants, beer parlors and barbershops.**

**Ald. McEwen led the discussion to sanitation when he claimed that a hot-dog stand at the fair was "an absolute disgrace."**

**SHOVELLING STUFF**

**"The man was shovelling the stuff with his hands," he said. "Absolutely unbelievable."**

**Mr. Gropp said all the stands his department knew of had been inspected, and board chairman Richard Reeve added that the situation should have been reported to the health department.**

**MUST BE NOTIFIED**

**Ald. Mooney, inquiring into sanitation regulations, asked Mr. Gropp if they included a requirement that he must be notified if a food-handling establishment was to be sold.**

**Mr. Gropp said there was such a regulation, but that it was difficult to enforce. He suggested that all establishments where public health might be affected, including company lunchrooms, should be required to have non-transferable health board permits.**

**The board asked him to prepare recommendations along this line.**

GEORGE ALEXANDER

★ ★ ★

## Seen In Passing

**George Alexander** looking at a "loafer" power mower made for gardeners who like to ride on the machine while they mow. (He is in the mower business with partner, **Bill Nicolson.** George and his wife, **Marjorie,** live at 2369 Dunlevy with their children, **Ken,** 19; **Paul,** 16, and **Joan,** 7. His hobby is square dancing.) . . . **William Hawkins** greeting friends at the Empress Hotel . . **Tommy Johnson** carrying a tray . . . **Mrs. E. E. Cunningham** getting some surprising news . . . **Boyce Gaddes** talking about World Refugee Year.

## Sometimes It's Just Plain Dirt

A policeman's life is not all adventure, excitement and speed. Sometimes it's plain dirty.

Monday two city constables had to enter the dingy room of an elderly man to take its ailing occupant to hospital.

The odor of the room almost stopped them at the door, but inside they faced the added unpleasantness of a multitude of insects.

Later, when one of the officers got home, he stepped out of all his clothes in the basement, and had a bath while his wife put everything in the washer.

"How many people know about this part of our work?" asked the desk sergeant.

## Eyeglasses Await Owner

City police are holding a pair of silver-rimmed eyeglasses for someone they feel will be needing them.

The glasses were found shortly after 2 p.m. Monday between Yates and Johnson on Douglas.

## Pension Boost Urged on Navy

A resolution asking for increased long-service pensions for officers and men of the RCN was endorsed by the Naval Officers' Association of Canada at its annual meeting in Charlottetown, P.E.I. It was introduced by Commodore V. S. Godfrey (Ret.) of the association's Victoria branch.

### Around the Island

# Gas Terminus May Endanger Oyster Beds

**NORTH COWICHAN—Reeve Donald Morton met with Lyle Wicks, minister of commercial transport, and found out no application had been made for the Island terminus of a natural gas pipeline.**

"A lot of people had protested against using Sherard Point," said the reeve yesterday. "It could destroy commercial oyster beds and take up private property."

Mr. Wicks "guaranteed" the municipality will be given a chance to speak against the route, said the reeve.

The municipality takes the stand that the right place for any pipeline in the area would be at the south end of Smith Bay, where the B.C. Power Commission has a right-of-way, or over useless municipal land in the same area.

Magna Pipe Line Co. Ltd. has advertised that it intends to have its Island terminus at Sherard Point, with the line separating to go north and south at Westholme.

★ ★ ★

DUNCAN—Magistrate A. C. Sutton ordered that a preliminary hearing be held next Tuesday into the charge of attempted rape against Levi George, a Cowichan Indian.

Other Island News See Page 6

Police allege that Mr. George attempted to rape an Indian woman on the reserve, June 6.

The Indian had pleaded guilty a week ago in police court and came up before the magistrate for sentencing yesterday.

Lawyer Thomas Lines appeared for George's family, on a watching brief, and "with all deference to the court" said the case could not be heard in police court under the attempted rape charge. The criminal code was consulted and the magistrate decided the case would proceed by way of a preliminary hearing.

## Roads Being Built

PORT ALBERNI—Roads are being built by mining and logging interests in the Zeballos area, according to a report received here this week from Roy Darville, visiting in Port Alberni from the up-coast centre.

Ray Hunstone Co. Ltd. is contracting the work for the roads and crushing plant sites for Zeballos Iron Mines Ltd., he said. The company has heavy equipment in the area as the road is being built to a site some six miles from the waterfront. Mr. Darville said that it is expected that the firm will start shipping iron ore in November of this year.

The firm of Fleetwood Ltd. has taken over interests of the V.I. Forest Industries, according to the report, and is currently building a mile-long stretch of road over a 500-foot pass. The company has leased the old Zeballos Hospital as a bunkhouse.

The village commission has this year, for the first time, set a waterfrontage tax. Property owners will be paying 20 cents per front foot or an average of $10 a year on this assessment.

The scheduled service being provided by the Mv. Uchuck II between Gold River and other places in the Nootka Sound territory is of advantage to the Zeballos community but there is a real need for a freight truck service on the Campbell River-Muchalet Road, Mr. Darville declared.

## Cougar Being Hunted

NANAIMO — The game department was informed yesterday that a cougar has been spotted near a residential district. A cougar hunter is now hunting for the animal.

A fisherman spotted the cougar jumping over a log and racing into the bush near a cabin in which a family was holidaying.

★ ★ ★

DUNCAN—Funeral services will be held here tomorrow for Margaret Fyfe Younger, 71, a former resident of Duncan who died in Vancouver General Hospital on Sunday.

Born at Glasgow, Scotland, she came to Canada in 1919, and lived at Vancouver, in the Peace River district and Brentwood before coming here in 1950. For the last five years she has lived at North Vancouver.

Surviving are three daughters, Mrs. R. B. Hosier, Ohio, Mrs. Donald Jensen, North Vancouver, and Mrs. Laurie Patterson, of Saanich; six grandchildren and a sister, Mrs. Alice Demelt of Victoria.

## Still No Trace

NANAIMO—A boy missing from Brannan Lake has managed to dodge RCMP for four days. There is still no trace of him. The boy escaped from the Brannan Lake Boys School near Nanaimo on Saturday evening. He is described as being five feet eight inches tall and has blond hair. He is 16 years old.

On Sunday he was spotted in downtown Nanaimo but eluded the police after a short chase.

Yesterday a boat was stolen from a Nanaimo Marina and later recovered at Coal Harbour. Also yesterday, a quantity of cigarettes was stolen from a food store. Police will only say they "have a suspect."

★ ★ ★

DUNCAN—A juvenile who tried to hide a bottle of beer beneath his shirt found that a policeman's eyesight extends nearly as far as the long arm of the law.

At 1.30 a.m., in a crowded car, a police constable picked out the 17-year-old's furtive action and brought the boy into Juvenile Court to face his second charge of being in possession of beer.

The youth admitted his guilt and was fined $10.

*Duke Ellington*
. . . a long time, man

★ ★ ★

### One and Only Ellington

# It's Good, Says Duke If It Sounds Good

By PETER BRUTON

The Duke rubbed his wrinkled jowl reflectively, gazed out over the Inner Harbor, and allowed as how he had been around longer than a good many people care to remember.

"I'm going to be around a long time longer, man," he added. "I've got no ideas about retiring—retirement is just too close to stagnation."

**ONE AND ONLY**

This was the one and only Duke Ellington speaking—one of the greatest jazz greats and a composer whose works include such fabled classics as "Mood Indigo," "Sophisticated Lady," "Solitude," "Don't Get Around Much Any More," "Caravan," and countless others. He played a one-night stand at Memorial Arena last night.

Which number is his favorite?

"The favorite is always the one coming up," he said. "You should never have favorites in music particularly. We're always working on something."

**MOST REVENUE**

Well, which number brought in most revenue?

"Well, I'll tell you, I never look at royalties," he said. "They're all spent before I get 'em."

All in all the Duke doesn't believe in comparisons or in giving opinions about other types and styles of music.

His maxim: If it sounds good it is good.

"Listen there, man, if you give Frank Sinatra a rock 'n' roll song it's no longer rock 'n' roll, it's a sterling performance," he said in his Empress Hotel suite last night. "Then if you take a Beethoven symphony and put it in the hands of some idiotic person, man it's the worst."

The Duke has been performing professionally for the past 44 years, is now more than 60.

★ ★ ★

## 'Not Classical Not Jazz —Just Us'

★ ★ ★

What's the secret of staying up at the top for so long?

"You have to be lucky, it's just good luck," said the Duke. "What's good luck? It's doing the right thing at the right time at the right place and for the right people and when those four points converge you get good luck."

On an 18-city tour of England last year people came backstage at every performance with programs from the Duke's 1933 tour for autographing.

**BREAKING YOUR NECK**

"When people do things like that you know what you're breaking your neck for," said the Duke.

He also got a great kick out of being presented to Queen Elizabeth during this tour, afterwards sat down and composed the Queen Elizabeth Suite.

"There was only one record made—and that was for her," he said yesterday. "If you're going to write something for the greatest Queen in the world it should be something individual and apart from everywhere else."

Besides, added the Duke, there were always those bootleg outfits which would pirate every release they heard.

**52 WEEKS**

Ellington's 15-man band — "employed by me for 52 weeks of the year, bookings or not" —has just come from a 12-week engagement at the Riviera Hotel in Las Vegas.

They didn't draw what you could call a tremendous crowd last night. In fact, according to arena officials, it was rather pitiful—only about 800 bothered to come along.

They were amply rewarded as the Duke and his boys ran the gamut from old time favorits to modern, progressive pieces.

**NEW MOVE**

After last night's performance here they're off to fill contract engagements in San Francisco and Los Angeles and are also working on a television film called "Asphalt Jungle" and a new movie to be shot in France called "Paris Blues."

"Gee, we must also have about a million albums out," he added, but on closer scrutiny amended this estimate to about 20 Columbia LPs.

Television, he said, has made a tremendous dent in live appearances because TV was just too convenient.

"Why a man comes home at 6 tired out and he can just lie down on that old chesterfield and see all the biggest names for nothing. You can't blame them. I do it myself."

**NO PREFERENCE**

The Duke also said he had no preferences as to other artists.

"There are so many good people, you can't have a favorite," he said. "Like you can't compare one person singing St. Louis Blues with another singing Tiger Rag."

"Music is written and executed from so many different perspectives and personalities.

**NOT JAZZ**

"We just write personalized music—certainly it's not symphony and I'd venture 75 per cent of it's not jazz. It's just us," said the Duke.

"Music is an aural art," he concluded. "It doesn't matter whether it's jazz or a classical number as long as it's pleasing to the ear."

### Strawberry Dance

## Brentwood To Boost Creed Fund

Brentwood Community Club will donate the proceeds of its annual strawberry dance to the James Creed memorial fund.

The dance will be held in the Brentwood community hall June 24 from 9.30 p.m. to 1 a.m.

James Creed, a Brentwood fishing guide and outdoorsman, was killed when a cable snapped as he was being hauled into a helicopter during the recent search for Cecil Rawlings at Nitinat Lake.

## Mall Plan Details Thursday

**Property owners of Victoria, who will vote June 23 on borrowing $1,000,000 to build a car park and pedestrian shopping malls, will have an opportunity this week to hear the details of the downtown improvement plan.**

**Assistant city engineer Roderick Clack will speak and show slides on the plan at a public meeting to be sponsored by the Victoria Ratepayers' Association at 8 p.m. Thursday in the YWCA.**

Telephone—EV 3-4111
11.30 p.m. to 8 a.m.
Editorial EV 3-4509 or EV 3-8309
Circulation . . . . EV 3-0725
Sports . . . . . EV 3-7000

# The Daily Colonist.

Vancouver Island's Leading Newspaper Since 1858

★★★★★

Forecast: Cloudy, Sunny Periods
(Details on Page 2)

No. 158—102nd YEAR | VICTORIA, BRITISH COLUMBIA, WEDNESDAY, JUNE 15, 1960 | ***** | 10 CENTS DAILY 14 CENTS SUNDAY | 40 PAGES

Routine Announcement

Thin Edge of Wedge

# B.C. Hydro May Enter Gas Business

## Fort Nelson Starting Area

By TERRY HAMMOND

A routine announcement by the B.C. Power Commission yesterday heralded a major policy change for the government - owned utility which could launch it solidily into the gas distribution business.

With commission chairman Dr. Hugh L. Keenleyside away in Eastern Canada and not available for comment B.C. Hydro quietly announced that it is "entering into negotiations . . . to undertake natural gas distribution at Fort Nelson" and to take over the electric utility there.

**COMPLETE REVERSAL**

The announcement constitutes a complete reversal of gas distribution policy for the commission whose former chairman, T. H. Crosby, said the Crown corporation had no intention of entering the gas field.

Yesterday's announcement holds out new hope for potential gas consumers in a number of B.C. communities deemed too marginal to interest such companies as the B.C. Electric or Inland Natural Gas Company.

**TINY COMMUNITY**

Fort Nelson, a tiny northern B.C. community situated in the heart of an area of recent major gas discoveries, gets its electricity from a diesel-fueled generating plant operated by Northland Utilities Ltd., Edmonton.

The company had also planned installation of a gas distribution system for the growing community which calls itself the "future gas capital of the world."

**TRADE PETITION**

In a prepared press release quoting Dr. Keenleyside, the commission said its decision was "prompted by a petition from the Fort Nelson Board of Trade."

But observers say that B.C. Hydro's decision to enter the gas distribution business took far more than a simple board of trade petition.

**HUGE RESERVES**

They see the decision as "the thin edge of the wedge" in getting the utility into a field which, because of the huge gas reserves discovered in B.C. recently, promises to be a major factor in the provincial economy.

B.C. Hydro officials said that a Fort Nelson gas distribution system would not be economic unless it was operated in conjunction with the small power utility which serves a mere 260 customers.

**SEEK APPROVAL**

Existing legislation allows the Crown corporation to enter the gas field and it need not seek the approval of the Public Utilities Commission for purchase of the Northland Utilities operation or for a rate schedule.

A feeder line at least 10 miles long will be required to link Fort Nelson to the nearest gas well and it will be built either by B.C. Hydro or by a new transmission company formed by the McMahon interests, principals in Westcoast Transmission Co. Ltd., said a power official.

**LAUDS DECISION**

Opposition Leader Robert Strachan yesterday lauded the B.C. Power Commission for its decision to enter the gas distribution field but expressed the hope it would not simply take on unprofitable operations.

He said that if the Crown corporation goes into the gas business it should go after some of the more economic communities as well as those considered only marginal.

"I welcome the entry of the B.C. Power Commission into the gas distribution business but I hope they won't just be forced into the smaller and less economic centres as has frequently been the case in the power field."

* * *

DR. HUGH L. KEENLEYSIDE
. . . not available

# MEDICAL INSURANCE BACKED BY DOCTORS

## State Care Rejected In Unanimous Vote

BANFF, Alta. (CP)—The Canadian Medical Association went on record Tuesday as being firmly opposed to government-controlled medical care but left open the door of co-operation on medical services insurance.

The general council, governing body of the 14,000-member CMA, hammered out two statements in 10 hours by sometimes-heated debate. One dealt with the association's beliefs, the other was a 14-point statement of principles on medical services insurance.

The meetings were closed to the press but spokesmen said the shirt-sleeved debaters spent most of the time dealing with wording. The statements were approved by unanimous vote.

**NOT ANSWER**

The council passed a resolution which said the CMA believes that a single government-controlled scheme of medical care is "not the answer to our health problems."

The motion was proposed by Dr. Fred Wigmore, of Moose Jaw, and seconded by Dr. Peter Banks, of Victoria.

The CCF government of Saskatchewan proposes to introduce by late 1961 a compulsory, prepaid medical-care plan.

**COMPREHENSIVE**

A tax-supported, comprehensive medical-care program compulsory for all is neither necessary nor desirable the CMA said in its statement of beliefs.

The CMA said it believes that the highest standard of medical service should be available to every resident of Canada; insurance to prepay the costs of these services should be available to all regardless of age, health or financial status; certain individuals require assistance to pay insurance costs.

**ALL BODIES**

"The efforts of organized medicine, governments and all other interested bodies should be co-ordinated towards these ends," the statement said.

At the same time the organization recognized there were "certain aspects of medical services in which tax-supported programs are necessary." This referred to TB, cancer and similar medical cases.

The CMA said it will support any program of medical services insurance which adheres to its 14-point statement of principles.

**FISCAL RULE**

The administration and finances of medical services insurance program must be completely separate from other programs and any board, commission or agency set up to administer the insurance program must have fiscal authority and autonomy.

The medical profession must be represented on any organization established to set policy or direct administration of any medical services insurance program.

The amount of payment for services is a matter of negotiation between the physician and his patient.

Saskatchewan reperesentatives supported CMA's stand. Dr. A. J. M. Davies, president of the Saskatchewan College of Physicians and Surgeons, was not available for comment.

The Saskatchewan college, representing 900 doctors, is opposed to any form of state medicine.

* * *

Too Much Siren

## Slow Down Ambulances Doctors Ask

BANFF, Alta. (CP) — The Canadian Medical Association is opposed to speeding ambulances and indiscriminate use of sirens.

The CMA recommended Tuesday "in the best interests of the patient," that ambulance drivers obey local traffic regulations and use discretion when turning on the siren.

More lives are lost than saved by not obeying traffic regulations, said Dr. Wallace Troupe of Ottawa, chairman of a committee which dealt with medical aspects of traffic accidents.

While the ambulance on duty should have highway priority, excessive speed is not essential. Dr. Troupe said his group found that sirens confused other motorists.

The CMA, alarmed by the increasing number of traffic accidents, is to draw up for provincial authorities a set of physical and mental standards for motor vehicle drivers.

**SIMILAR GUIDE**

A similar guide has been put into use by the British Columbia government and doctors hope to establish a national standard.

The association also:

- Recommended installation and use of seat belts by all car occupants.
- Favored driver education of high school students as an extra-curricular activity.
- Suggested that authorities consider making side mirrors mandatory on all vehicles.
- Suggested that traffic authorities consider traffic lights of double red lights and single amber and green lights.

With about 4 per cent of drivers color-blind, the CMA felt that the double red lights would help eliminate confusion by color-blind drivers who recognize the lights from their relative position.

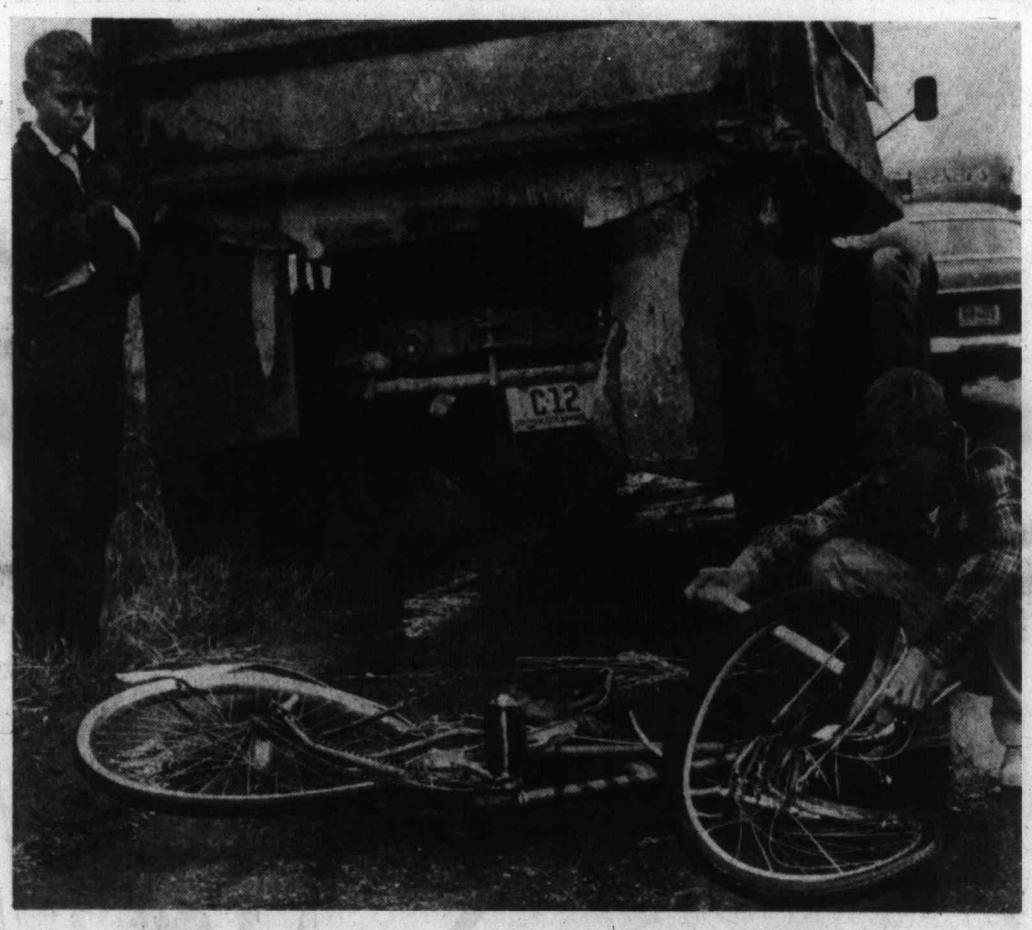

## Mangled Bike Grim Sight for Playmates

Looking at mangled bicycle on which nine-year-old Daniel Henson, 2141 Wenman, received serious internal injuries when run over yesterday by gravel truck wheel, are neighborhood children Kim Smallwood, kneeling, and Gary Johnson. See story on Page 17.—(Robin Clarke photo.)

Body Identified

## Trunk Murder Charge Laid

TORONTO (CP)—Police said Tuesday they have issued a warrant charging Leonard Eade with murder in the slaying of 37-year-old Mrs. Marjorie Scott whose body was shipped in a trunk last month from Toronto to Argentia, Nfld.

Earlier in the day Toronto police said they were seeking a man reported to have been a close associate of the widow, who was born in Napanee, Ont. The pair are believed to have lived together for more than 10 years.

The case burst open Tuesday when RCMP in Ottawa identified the partially-decomposed body, discovered last week at a CNR Express depot at Argentia, a United States naval base about 85 miles west of St. John's. The trunk was shipped collect from Toronto May 4 addressed to a Mrs. Williams, but lay unclaimed until CNR agent Tom Donovan opened it on noticing a peculiar odor.

RCMP matched fingerprints on the body with those of Mrs. Scott sentenced at Whitby in 1944 to three months in reformatory for theft. Kingston police later confirmed the woman was twice arrested in that city on a morals charge and for theft, but was released on probation.

## Moonlighting Under Fire

**VANCOUVER (CP) — A city school board subcommittee has spoken out against "moonlighting" by teachers. It wants the school board to oppose teachers taking jobs during the school year outside their regular duties.**

## Reds Invited To U.S. Blast

GENEVA (AP) — The U.S. Tuesday invited the Soviet Union to send observers to a non-nuclear underground explosion planned in the Nevada desert July 12.

## Blazing Nuclear Sub Plunged in Pearl Harbor

**PEARL HARBOR, Hawaii (UPI)—A fire and explosion rocked the nuclear submarine Sargo last night and U.S. Navy officers plunged the vessel down into Pearl Harbor to put out the blaze.**

**An hour after the fire started the Navy announced it had been extinguished by submerging the submarine into the water.**

**The Navy said the Sargo's atomic reactors had been sealed off and there was "absolutely no danger of an explosion from the reactor compartment."**

## World 'Straitjacket' Red Aim, Says Ike

MANILA (UPI)—President Eisenhower yesterday branded Communist imperialism the true colonialism of the 20th century and said the Soviet Union was trying to force the Far East and the rest of the world into a "straitjacket of ideas and approaches and methods."

The American president, in a speech prepared for delivery before a joint session of the Philippine Congress, said of the Communists: "Freedom of individuals or nations to them is intolerable.

"The basic antagonism of the Communist system to anything that it cannot control is the single, most important cause of the tension between the free nations in all their variety on the one hand, and, on the other, the rigidly controlled Communist bloc."

* * *

## Anti-Ike Riot Called Off?

TOKYO (UPI) — The giant, Communist-led Sohyo Labor Confederation called 5,800,000 workers off their jobs today in an anti-government demonstration but indicated it would cancel its planned anti-Eisenhower demonstration when Ike arrives Sunday.

## Alaska Plane Crashes On Peak

ANCHORAGE, Alaska (AP) —Wreckage believed to be that of a Pacific Northern Airlines Constellation airliner with 14 persons aboard was spotted on 9,120-foot-high Mount Gannett late Tuesday. There were no survivors, searchers said.

It had vanished in cloudy, drizzly morning weather on the last leg of a Seattle-Anchorage flight.

## Don't Miss

City Varsity Awards List
(Page 2)
* * *
Hermit Trades Woes for Bush
(Names, Page 3)
* * *
Murdering Cancer Watched at Work
(Page 5)
* * *
First Tyee Due Any Day
(King Fisherman, Page 14)

Lonely Sammy Banks on Magic
(Page 27)
* * *

| | Page |
|---|---|
| Bridge | 23 |
| Comics | 15 |
| Crossword | 25 |
| Financial News | 11 |
| Garden Notes | 15 |
| Radio Programs | 22 |
| Social | 18, 19 |
| Sport | 12, 13 |
| Television | 21 |
| Theatres | 27 |

# Hudson's Bay Company

INCORPORATED 2ND MAY 1670

Daily Store Hours 9 a.m. to 5.30 p.m. | Shop Friday 9 till 9 | Dial EV 5-1311

*Shop Where You Can Park at the BAY'S 3-Day*

# PARK 'n' SAVE SALE

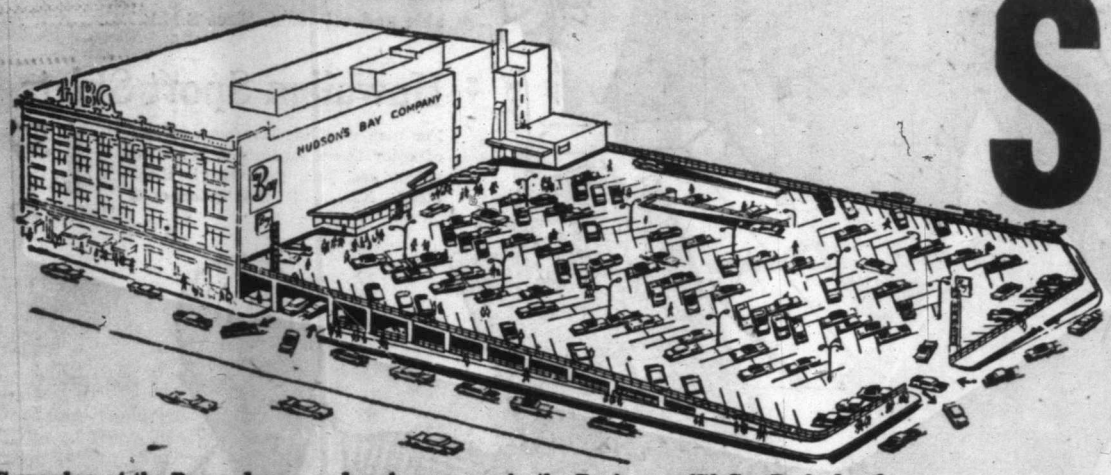


*Starting Thursday June 16th*

**Come shop at the Bay and save, and park your car in the Bay's new 470-Car Parkade where you have 1½ hours free parking. The Park 'n' Save Sale starts Thursday, June 16th, and you can shop from 9 a.m. to 5.30 p.m.**

## Featuring Gift Specials For Father's Day . . . SALE!

### 1 Help Dad Remember His Day With a Sport Shirt From the Bay!

**Special, each 3.99**

Give Dad a woven cotton shirt that will keep him cool and comfortable this summer—he'll want it for travelling, too, because it requires little ironing in drip-dry fabric! Come in and choose from a wide selection of colors in attractive checks and assorted fancy patterns to suit every man's taste! Sizes small, medium, large and extra large.

**HUDSON'S BAY COMPANY, men's furnishings, main**

## Shop by Phone Order by Number

Dial EV 5-1311

**Every item except hour specials is numbered for easy phone and mail ordering. Special phone order service starts Thursday at 8.30 a.m. Ganges and Gulf Islands call Zenith 6040, toll-free.**

## Use Your Credit

★ **Budget Account**

**For clothing and general family needs (except foods), small down payment, up to 6 months to pay.**

★ **C.D.P. Accounts**

**For all major purchases — furnishings, boats, furs, etc.**

- **No down payment and only one account**
- **Only one monthly payment**
- **Only one interview, can add on at any time**
- **Personal shopping identity card**
- **Up to 36 months to pay**

**SEE MORE FATHER'S DAY GIFT VALUES PLUS SPECIALS FOR EVERYBODY AND THE HOME . . . ▶▶▶**

# Give Dad the BEST and SAVE on

## 2 Sale! Short Sleeve Cotton Sport Shirts

Sale Price, each **2.99**

Cool comfort for summer is found in these smartly-styled cotton shirts that come in assorted neat patterns and colors, are washable and colorfast. Sizes S.M.L.XL.

## 3 Hawaiian Sport Shirts

For men who like comfort and lots of color these sanforized, colorfast shirts are just the thing! Sizes S.M.L., X.L. Sale Price, each **1.59**

2 for $3

## 4 Cotton Knit Leisure Shirts

Smart, comfortable and cool—these shirts are perfect for holiday and casual wear, come in assorted attractive colors. Sizes S.M.L. Reg. 3.95 to 4.95. Sale Price, each **2.99**

## 5 Cotton Knit Golf Shirts

Specially for the golfer, perfect for all active men who require a casual shirt that is made to stay neat and in place. Washes easily, will not shrink. Assorted colors. Sizes S.M.L. Sale Price, each **1.59**

2 for $3

HUDSON'S BAY COMPANY, men's furnishings, main

## 6 English Oxfords for Men

Expertly made from smooth or grain leathers by English craftsmen who really know their business! Smart looking and durable for dress and business wear, oxfords feature Goodyear-welt construction, leather soles and rubber heels, come in blucher and balmoral patterns: black or brown oxford, black or brown brogue, brown grain plain toe oxford, black mudguard oxford. Sizes 7-11 collectively. Sale Price, pair **9.99**

## 7 Casual Shag Gores

Choose green, beige or grey in these comfortable summer casuals that are versatile, long wearing. Foam soles and heels, flat seam moccasin vamp, front gore. Sizes 6-11 collectively. Reg. 8.95. Sale Price, pair **6.44**

## 8 Oil Tan Golf Oxfords

The ideal golf shoe—lightweight, well-fitting, sturdy and water-resistant! Nuro flex soles, storm welts, stitched moccasin vamp and removable steel spikes. Dark brown. Sizes 7-11. Reg. 15.95. Sale Price, pair **12.99**

HUDSON'S BAY COMPANY, men's shoes, main

# these Gift Specials for FATHER'S DAY

# SALE!

## *Wash 'n' Wear* COTTON PANTS

**9 Sheen Cotton Style**

Washable, colorfast slacks come in shades of beige, antelope and charcoal, loden, green, charcoal, sizes 28 to 38 (waist), 29 to 34 leg.

**Reg. 6.95**
**Special price** **4.99**

**10**
**Dan River Corded Cotton**

Wrinkle-shed corded cotton slacks are fully washable, come in beige, antelope, loden green, charcoal, sizes 28 to 38 (waist), 29 to 34 leg.

**Reg. 7.95**
**Special price** **5.99**

**11**
## Comfortable Bath Robes

**Styles:** Shawl collar, 3 patch pockets, wrap front, sash tie.

**Colors:** Tartans and shadow checks in brown, blue, grey, wine, green.

**Sizes:** Small, medium, large and extra large.

**Fabric:** Viscose acetate, crease and wrinkle resistant; washable and mothproof.

**Reg. 16.95.**
**Special, each** **12.99**

**HUDSON'S BAY COMPANY, men's wear, main**

## For the Dad Who's a Shutter-Bug

**12 35mm. Konica "S" and Case**

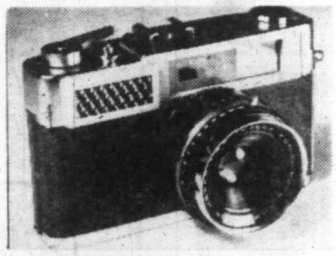

**78.49** On CDP, $7 monthly

This efficient camera features 2.8 45mm. lens plus coupled exposure meter and range finder. Easy to operate, quick to load and unload, the Konica comes complete with viewfinder, automatic picture angle correction, built-in timer. Complete with leather case.

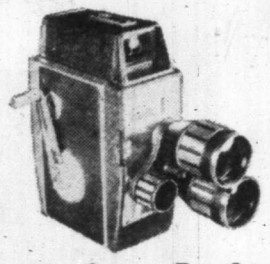

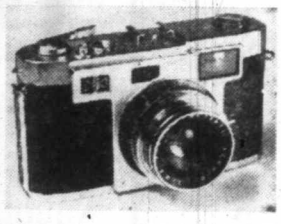

**13 8mm. Rondo Movie Camera**

Why be without a movie camera, especially when you can get a first quality Rondo at such a low price! Wide angle telephoto and normal lens, easy-to-read dial selection, large viewfinder, are just a few of its wonderful features! **Special 32.49**
**On CDP, $5 monthly**

**14 Hiyoca 35-mm. Movie Camera**

Sharp, clear viewfinder, 2.8 lens, easy-to-read dials, automatic counter reset. Enjoy taking pictures this Summer with a Hiyoca, the camera that advances the film, cocks shutter, readies the camera for use automatically. Leather case. **Special 29.88**
**On CDP, $5 monthly**

**15 Sawyer 500 R. Projector**—Modern portable design, remote control or manual operation, 500-watt lamp for brilliant projection, exclusive easy-edit tray make this projector well worth having. 4" f3.5 3-element precision lens. **Each 109.88**
**On CDP, $9 monthly**

**16 Ansco Movie Film**—8mm. film for color shots is one of the finest quality films there is. All Ansco film must be returned to the BAY for processing. **50-ft. roll 3.89**

**17 2"x2" Slide Viewers**—Illuminated Sawyer viewer takes 35mm. and 127 super slides, projects them with crisp clarity. Smart, compact styling. Batteries included. **3.29**

**18 Cavalcade Slide Trays**—Set of 2 No. 1 trays will hold 40 slides each, and the trays will fit a Kodak Cavalcade projector. **Each 5.49**

**19 Cavalcade Slide Trays**—No. 2 slide trays, set of two hold 30 glass slides each, will fit the Kodak Cavalcade projector. **Each 5.19**

**20 Pigskin Leather Gadget Bags**—Extra pockets for film and filters, plus brass fittings and shoulder strap to make this bag easy to carry, hard-wearing and handy. **Each 5.49**
Others at **9.49**

**21 All-Metal Tripods**—3 section tripods open to 62", have extra large, dual action pan head, are flexible and easy to move. **Each 13.49**

**22 Slide-File Boxes** — All-metal construction, lightweight and durable boxes hold 150 glass-mounted slides or 300 cardboard mounts. **Each 2.79**

**23 Storage File and 6 Trays**—Each tray holds 30 2"x2" slides and the six trays are contained in an easy-to-carry case. File and trays **5.88**

**24 Philips 4-Track Stereo Tape Recorder**

Complete with microphone, external plugs and demonstrating tape, this Philips tape recorder brings live, full-dimensional sound to anything you record. 3 speeds: 3¾, 1¾, 7½. Extra speaker in lid. **$369**
**On CDP, $18 monthly**

**25 3 Sizes in Centre Focus Binoculars**

7x50 **29.88** 8x40 **25.88** 6x30 **19.88**

Top quality binoculars that bring far-off scenery and wildlife within "reach" of your hand! Excellent for holiday travel, always useful centre focus binoculars feature brass set prisms, come complete with leather case, shoulder strap. **$5 monthly**

**HUDSON'S BAY COMPANY, camera supplies, lower main**

# Park 'n' Save SALE

## Dad's Daily Shave Will Be Made So Much Easier With An Electric Razor

On C.D.P., $5 monthly

### 26 Phili-Shave Razor

For a close, smooth shave (does away with 5 o'clock shadow), Dad will feel and look different using a Phili-Shave razor featuring self-sharpening blades! Designed with double rotary head for a quick shave in a holder that's easy to grip. Comes in a hardback carrying case to protect and store Phili-Shave razor when not in use. Sale $18.88

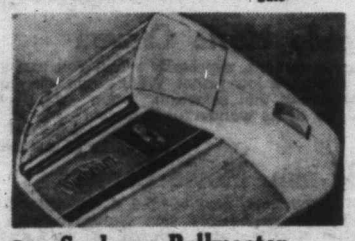

### 27 Sunbeam Rollmaster

This Sunbeam 333A model features three double-edged heads with self-sharpening cutter to treat Dad's face to a smoother more comfortable shave! Comes in attractive hard-backed case, this Sunbeam Rollmaster razor has powerful AC-DC motor. 1-year guarantee. Reg. 24.95. Sale 19.95

### 28 Schick Powershave

So popular with the men for their comfortable shaving action, Schick Powershave razors feature contact-cutting head and AC-DC motor for a quick, smooth shave! Guaranteed for 1 year. Reg. 21.95. Sale Price 13.95

### 29 Remington Auto-Home Shaver

For the active father, this Remington shaver is designed to use at home, in the car or boat! Features 3 double-edged heads for easy shaving and self-sharpening blades for a quick, close shave. Reg. 25.95. Sale Price 19.95

HUDSON'S BAY COMPANY, electric razors, main floor

# Park 'n' Save on these Gift Suggestions

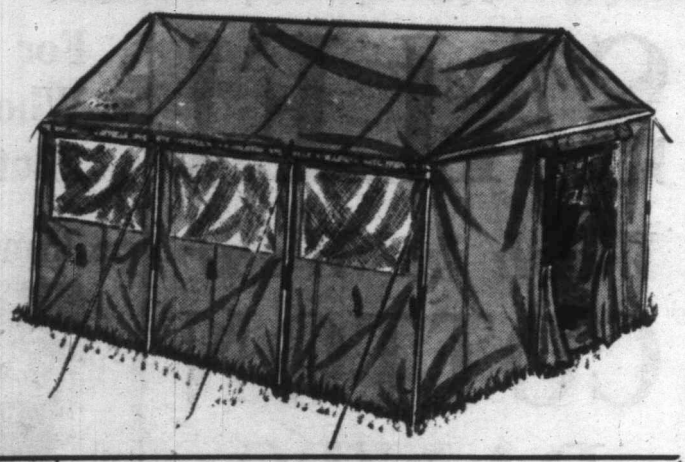

## 36 9'x12' Wall Tent for Outdoor Summer Fun!

Sale Price 79.88

On C.D.P., $7 monthly

A summer the whole family will enjoy in this wall tent that measures 95x12'x 7'6' and walls 5'6" high! Nylon mesh picture windows for proper lighting and enjoyment of surroundings, with window curtains for family privacy. Made of green "duck" cloth, this comfortable wall tent features a Dutch door and canopy. Reg. 97.95.

## 37 5-lb. Wool Sleeping Bag

Measures 36"x75", this full zippered sleeping bag features roll-up ties and acetate outer shell with Kasha lining for camping comfort! Sale price 7.88

## 38 Camper "Air Bed"

Imported from Scotland, these comfortable "air beds" are perfect for the beach, lounging, or used for a mattress in your sleeping bag! Comes with a separate inflating pillow for your added comfort. Reg. 8.95. Sale Price 6.88

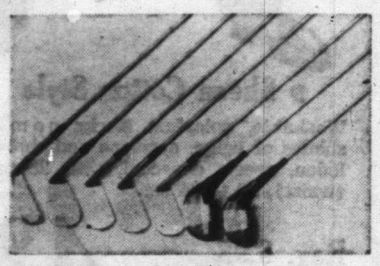

## 39 7-Pce. Spalding Tru-Flite Golf Set with Bag

On C.D.P., $5 monthly 45.99

"Ideal starter's set" consists of Tru-Flite woods 1 and 3 with persimmon head; and Tru-Flite irons 3, 5, 7, 9, and putter in standard length and weight. Designed and constructed by Spalding craftsmen, these clubs have step-down steel shaft, red composition grips, are available in M.R.H., M.L.H. Included in this exceptional value to golfers is plastic-covered, tweed golf bag!

## 40 Golf Bags

In all-weatherproof construction, these large oval-shaped golf bags with rubber back and vinyl trim come in hanging-type hood. Features two zippered ball pockets for easy access. Reg. 16.95. Sale Price 12.99

## 41 Leather Head Covers

Cover your golf clubs 1, 2, 3 and 4 with these head covers of cream glove leather fronts and suede split backs. Sale Price, each 99¢

# Specials for the Fisherman!

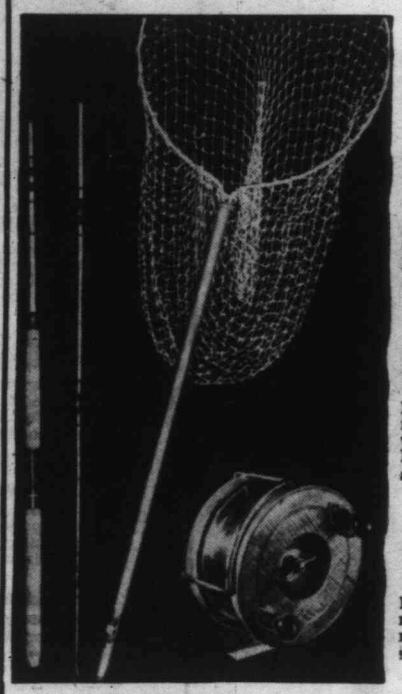

## 30 2-Piece Fiberglas Fishing Rod

Ideal fishing rod for salmon trolling, in sturdy solid fiberglas that gives plenty of play! Over-all length of fishing rod is 7'6", with chrome reel seat. Sale Price 8.88

## 31 35-lb. Test Nylon Line

Comes in lengths of 100 yards, this 35-lb. nylon monofilament line is necessary fishing equipment. Sale Price 99¢

## 32 Take-Apart Fishing Net

Lightweight landing net in strong netting with aluminum floating will give dependable service. Measures 22" in diameter and 63" in length. Sale Price 3.55

## 33 5" Milward Fishing Reel

Popular with the salmon fisherman, this fine English wooden reel will give reliable service. Sale Price 8.99

## 34 4-Player Badminton Set

Now your family and friends can enjoy a game of badminton! Set consists of 4 rackets with multi-nylon stringing, 3 plastic shuttlecocks, net and metal posts. Comes packed in a plastic carrying case. Sale Price 5.99

## 35 Water Skis

Whether you prefer the standard or banana style, these water skis will meet your needs for summer fun! Complete with rubber harness and aluminum binding, these beautifully finished water skis are all cross laminated. Sale Price 18.99

On C.D.P., $5 monthly

HUDSON'S BAY COMPANY, sporting goods, lower main

## 42 My Linda Corona Cigars

For the utmost in cigar-smoking pleasure, packed in airtight containers to ensure freshness! Only top quality Havana tobacco is used for these Corona cigars. Tin of 25. Reg. 3.75. Sale Price 2.95

**43** Pocket and Windlight Lighters—Your choice of shapes and designs in a selection of dependable lighters! Guaranteed service. Reg. $1. Sale 77¢

**44** Old Favorite Pipe Tobacco—A really smooth mixture of fine tobaccos . . . sweet Virginia and Blue Eagle. ½-lb. tin. Reg. 1.50. Sale 1.29

**45** Favorite Fine Cut Tobacco—You will enjoy a smooth, truly satisfying smoke by using this fine-cut tobacco that's freshly fragrant! ½-lb. tin. Sale 1.29

**46** St. Charles Cigars—Made of quality Havana tobacco, these "personality cigars" measure 4" in length! Box of 50. Reg. 2.50. Sale 2.25

**47** Marcella Cigars—These popular cigars are made of top quality tobacco to ensure you of a pleasant, satisfying smoke. Box of 25. Sale price 1.19

**48** Gold Coin Cigars — 4½" cigars made of Havana tobacco to give you the most in smoking enjoyment! Box of 20. Sale price 95¢

**49** Roll Fine Cigarette Machine—Save for holiday spending with this cigarette machine that cuts your smoking bill in half! Easily operated machine that rolls 5 cigarettes at once. Reg. 3.95. Sale price 2.29

**50** Table Lighters—Come attractively styled in leather designs with chrome trimming, these dependable lighters are guaranteed. Feature felt base to protect your tables! Reg. 2.99. Sale 1.99

**51** Briar Pipes—Imported pipes come in assorted styles and sizes to give you a satisfying smoke. Made from quality briar in various weights. Sale 89¢

**52** Frankhaus London-Made Pipes—These fine quality pipes in choice of 12 standard shapes are fully guaranteed against cracking or burning. Reg. 3.50. Sale 1.95

**53** Presto Automatic Lighters—These pilot model lighters that are popular with men and women are guaranteed to give dependable service! Sale 1.29

**54** Tobacco Pouches—Styled with zipper closing, these pouches are rubber lined to keep your tobacco fresh. Choose from black, brown or tan genuine calf leather. Sale 2.95

HUDSON'S BAY COMPANY, tobaccos, main floor

# Guaranteed to Please Dad on FATHER'S DAY

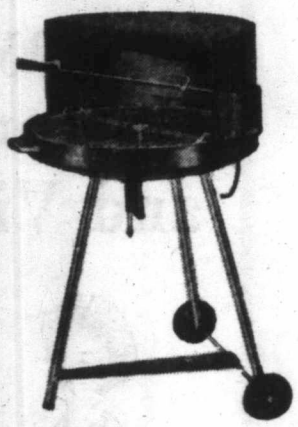

## 55 For the Outdoor Cooking Expert

## 24" Barbecue with Hood, Spit and Motor

This de luxe model barbecue allows Dad to really show off his cooking skills! Finished in gleaming coppertone, barbecue features rolled steel construction, adjustable grill.

Sale price **29.99**

on CDP $5 monthly

### 56 24" Barbecue

A strong, efficient barbecue with a large cooking area, plated adjustable grill. Fun to use and easily cleaned. Reg. 14.95.

Sale price **12.99**

### 57 18" Barbecue

An inexpensive model that can be easily taken with you on camping trips, etc. Rolled steel construction, plater adjustable grill, removable legs. Reg. 9.95.

Sale price **7.99**

**HUDSON'S BAY COMPANY, Garden Shop, lower main**

58

## "Commodore" Portable Typewriter

Very useful to have in the home . . . 'Commodore" portable features touch tabulator, red and black ribbon, 11" carriage, sturdy steel construction, strong case with lock.

Sale price **69.88**

on CDP $6 monthly

**59 Memoirs of "Sir Anthony Eden"**—"The Truth About the Post War Years" . . . a controversial book entitled "Full Circle" revealing important diplomatic and governmental issues. Reg. 7.50. Sale price **20% Off**

**60 "Walk With Destiny"**—A complete coverage . . . Winston Churchill . . . history, famous occasions, etc. Reg. 8.95. Sale price, each **20% Off**

**61 Handy Man Book** — By Better Homes and Gardens, this helpful book shows clearly and simply how to do repairs and home projects . . . Reg. 5.75. Sale price **4.98**

**62 Better Homes and Gardens** — A comprehensive guide to practical gardening, complete with hundreds of illustrations. Reg. 5.75. Sale price **4.98**

**63 Beatiful "Cross" Pens**—Pen manufacturers since 1846 . . . the finest writing instruments available. Ball point pens are finished in 14 k. gold or heavy chrome. Sale price

Chrome **5.88** Gold **8.88**

Gold pen and pencil sets 16.88

**64 Novelty Toilet Tissue** —A fun-filled "extra" gift for the "Dad who has everything" . . . novelty tissue in the form of $100 bills. Sale price, roll **1.49**

**65 Paper Mate Pens** — Dad will love the smooth writing action of this handsomely styled pen. The giant ink supply will last and last! Reg. 2.49. Sale price, each **1.98**

**66 Plastic Coated Playing Cards** —Washable, long lasting playing cards in assorted attractive designs. Special, pack **89¢**

**67 Poker Chips** — Noiseless, unbreakable chips that fit together for neat stacking. Sale price **1.29**

**HUDSON'S BAY COMPANY, stationery, main**

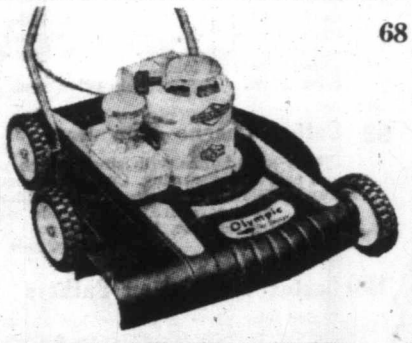

## 68 Savage Olympic Rotary Mower

A top quality power mower that's built to last! The many features include: Easy high adjustment, powerful 2½-h.p. Briggs and Stratton engine, recoil starter, guaranteed steel deck and many more.

Sale Price **64.88**

on C.D.P. $6 monthly

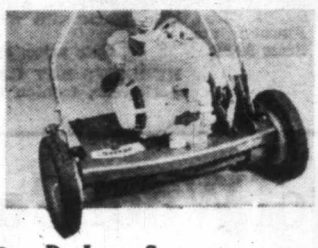

### 69 De Luxe Savage Reel Mower

Price **149.50**

Trade-in **$50**

**99.50**

On CDP $13 monthly

Trade-in your old power mower (in working condition) and receive a $50, trade-in allowance on this powerful, efficient Savage reel mower. Tapered **Timken Roller Bearings** will not slacken or slip, handle bar choke and stop control. Push mower trade-in allowance $5.

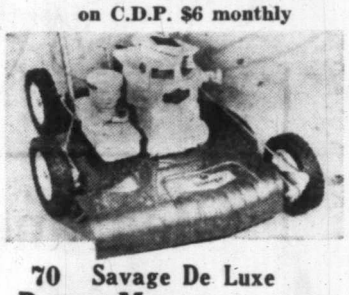

### 70 Savage De Luxe Rotary Mower

with impulse starter

Price **119.50**

Trade-in **$50**

**69.50**

On CDP $6 monthly

Built for heavy duty mowing, this powerful mower features: instant height adjustment, powerful Briggs & Stratton motor, unconditionally guaranteed steel deck, selected steel blades, choke and stop control on handle, nylon lifetime wheel bearings.

**HUDSON'S BAY COMPANY, garden shop, lower main**

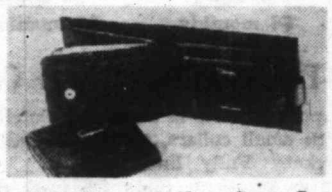

### 71 Wallet and Key Case Set

Quality English. morocco leather in brown or black fashioned into a handsomely styled and useful wallet with matching key case. Reg. 2.98. Sale price, set **2.49**

**72 Tie Racks**—Quality racks keep ties neat and accessible . . . easily hung on door or closet. Sale price **1.59**

**73 Pant Hangers**—By Topper, these space-saver hangers keep slacks wrinkle free. Package of 6 hangers. Reg. 1.69. Sale price **1.29**

De luxe quality with gold or silver finish. Sale price **3.29**

**74 "Do-it-Yourself" Aprons**—Made of strong cotton canvas, have several pockets to hold tools, nails, etc. Washable. Sale price **69¢**

**75 Golfers' Towels**—Designed exclusively for the golfer, these novelty towels are handy to have on the course. Washable, color-fast terry cloth. Sale price **69¢**

**HUDSON'S BAY COMPANY, notions, main**

## Candy Specials for Dad's Sweet Tooth

**76 Harrison's Toffee** — Imported from Wales in individually wrapped assorted flavors. Reg. 69c. Sale price, lb. **47¢**

**77 Salt Water Taffy** — A favorite with all the family, individually wrapped to assure freshness. Sale price, lb. **43¢**

**78 Handcraft Chocolates**—Assorted centres (creams, jellies, nougats, caramels, nuts, etc.) Dipped in creamy chocolate. Attractive box. Sale price, lb. **95¢**

**79 Wilkinson's Licorice Allsorts** — Imported from England, top quality candies that are a general family favorite. Sale price, lb. **43¢**

**80 Dainty Everest Mints** — Cool, clear mints imported from England, individually wrapped to assure freshness. Sale price, lb. **57¢**

**HUDSON'S BAY COMPANY, candies, main**

### 81 Semi Porcelain Lunch Set

Sale price **7.95**

32-piece service for six with yellow or pink band, gilt trim. Set consists of: 6 each of cups and saucers, bread and butter plates, dinner plates, cereal bowls, 1 sugar and cream. Reg. 10.95.

### 82 English Semi Porcelain Dinner Set

65-piece service of 8 in gleaming white with gilt edge. Eight each of cups and saucers, bread and butter plates, salad plates, dinner plates, soup bowls, fruit nappies; one each of platter, gravy and stand, covered dish, salad bowl, covered sugar and cream. Reg. 24.50. Sale price, set **18.50**

On CDP $5 monthly

### 83 Semi Porcelain Dinner Set

Made in England, 53-pce. service for 8 in Pink Cloverdale pattern. 8 cups and saucers, 8 bread and butter plates, 8 dinner plates, 8 soup bowls, 8 fruit nappies, 1 platter, 1 salad bowl, 1 covered sugar and cream. Sale price, set **15.95**

On CDP $5 monthly

### 84 TV Snack Sets

English bone china TV snack sets. Oval tray with cup. Floral designs. Reg. $2. Sale price **1.59**

### 85 Bone China Florals

Dainty English bone china florals in rose and assorted flower arrangements. Sale price, each **1.39** **1.49** and **2.29**

### 86 Bone China Cups and Saucers

An excellent opportunity to replenish your cup supply . . . English bone china in assorted floral designs. 6 patterns to choose from. Sale price, each **98¢**

### 87 Glass Tumblers

Strawflower pattern in attractive and useful glass tumblers. 5-oz. and 9-oz.

Sale price **6 for 95¢**

**HUDSON'S BAY COMPANY, chinaware, 3rd**

The BAY's

# Park 'n' Save SALE

# Summer Fashion Fabrics

### 88 36" Imported Cotton Prints

Look your sparkling best this Summer in smart print dresses that you fashioned yourself. A carefree wardrobe, too, for these imported prints are drip-dry and crease-resistant. Summer shades.
Reg. 1.39. Sale Price, yd. 99¢

### 89 36" Imported Cotton Prints

Rich and luxurious with a lustrous sheen, attractive designs. Imported from England and Italy. Drip dry, colorfast.
Reg. 1.69. Sale price, yd. 1.39

### 90 36" Satinette Cotton Prints

Top quality, famous name prints in fine textured cotton that's crease and soil resistant, drip dry and colorfast. Richly sheened, attractive novelty prints.
Reg. 1.98. Sale price, yd. 1.69

### 91 36" Imported Brocades and Slub Suitings

Cotton novelty brocades, slub weave suiting, wool and silk textured weaves. All are strikingly different, will be a real asset to your wardrobe. Crease-resistant. White, black, navy and beige.
Reg. 2.98 to 3.50. Sale price, yd. 1.99

### 92 Imported Screen Printed Cottons

The prettiest of the new fashion colors can be found in this selection of printed and plain cottons. Crease-resistant, drip dry, colorfast. Reg. 2.69. Sale price, yd. 1.99

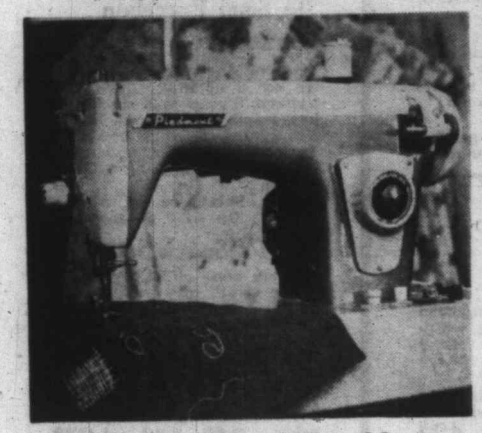

### Piedmont De Luxe Portable

93 The new 1960 Piedmont de luxe Patch-O-Matic portable with exclusive new design features: • Push Button Reverse • Dial Stitch Length • Push Button Darning • Automatic Bobbin Winder • 1-Turn Tensions • 10-Year Warranty • Free Personal Instruction. $58

On C.D.P., $5 monthly

### 94 Piedmont Console Lowboy

The Piedmont is also available in an attractive cabinet model that can double as a striking piece of furniture! Sale Price, $88

On CDP $7 Monthly

HUDSON'S BAY COMPANY, dress goods, fashion floor, 2nd

### 95 Wool, Orlon and Mohair Bulky Knits

Clearance from our regular stock of high-fashion bulky knit sweaters in wool, Orlon and mohair. Mostly white cardigan styles with collar. Some imported sweaters in selection. Sizes 36-42.
Sale price, each 12.99

### 96 Combed Cotton T-Shirts

Imported from England these versatile T-shirts come in white, pale blue, red, moss green and primrose. Sizes small, medium, large. Sale price, each 1.59

### 97 Short-Sleeve Cotton Blouses

Spring cotton broadcloth blouses that are ideal for business wear . . . shirt style with convertible collar or novelty collars. Mostly white, some colors.
Sizes 12-20. Sale price, each 2.99

### 98 Sleeveless Summer Blouses

Cool sport-sheen cotton by Tex-Made, fashioned into tailored sleeveless blouses that are just as cool as they look! Willow green, Capri blue and toast.
Sizes 10-20. Sale price, each 2.49

### 99 Cotton Cheeno Slim Jims

Slimly styled jims with single patch pocket and side zipper closing. Cool sport-sheen by Tex-Made in willow green, Capri blue and toast. Easy-care features include wrinkle and soil resistance, 1% shrinkage.
Sizes 10-20. Sale price, pair 3.99

### 100 Lastex and Cotton Bathers

Styled with plain or tomboy leg, zipper closing for smooth fit, some have detachable straps. Red, blue, black with white trim. Floral prints.
Sizes 32-38. Sale price, each 4.99

HUDSON'S BAY COMPANY, sportswear, fashion floor, 2nd

101

# Clearance of Wool Coats

All-wool Spring coats greatly reduced to 2 special price groupings. Coats are button and clutch models with patch or slash pockets. Some coats are reversible, some have pocket and collar detailing, all are fully lined. Broken size and color ranges. Sizes 12-18.

**$29 to $39**

$5 down $6 monthly — $5 down $7 monthly

### 102 6-Ply Bengaline Duster Coats

Popular dusters in attractive clutch styles with small collars, tapered sleeves, slash pockets. Fully lined and water repellent. Sizes 12-16. mostly black.
Sale Price, each 12.99

### 103 Wool Shortie Coats

These all-wool shortie coats from our regular stock come in clutch style with long or bracelet-length sleeves, are fully lined, fingertip or brief length. Assorted light shades. Sizes 12, 14, 16.
Sale Price, each 16.99

$5 down, $5 monthly

HUDSON'S BAY COMPANY, coats and suits, fashion floor, 2nd

104

# Summer Print Dresse in Rayon, Linens, Cotton, Arnels and Viscose

# SALE

Special, each $10 or 2 for $19

It's washable, carefree fabrics for smart, Sum fashions . . . perfect for travelling for they tak a minimum of suitcase space. Choose from 3 lo styles in pastel shades of pink, blue, turquoise, maize and mauve:

A. Low neckline, gathered skirt, tiny sleeves.

B. Shirtwaist style with short sleeves, jacket.

C. Sleeveless, low necked dress topped with matc jacket.

Sizes 12-20 and 14½-24½.

HUDSON'S BAY COMPANY, dresses, fashion floo

er Print Dresses
yon, Linens,
n, Arnels
iscose

10 or 2 for $19

arefree fabrics for smart, Summer
fect for travelling for they take up
uitcase space. Choose from 3 lovely
shades of pink, blue, turquoise, lime,
et

, gathered skirt, tiny sleeves.

yle with short sleeves, jacket.

w necked dress topped with matching

4½-24½.

N'S BAY COMPANY, dresses, fashion floor, 2nd

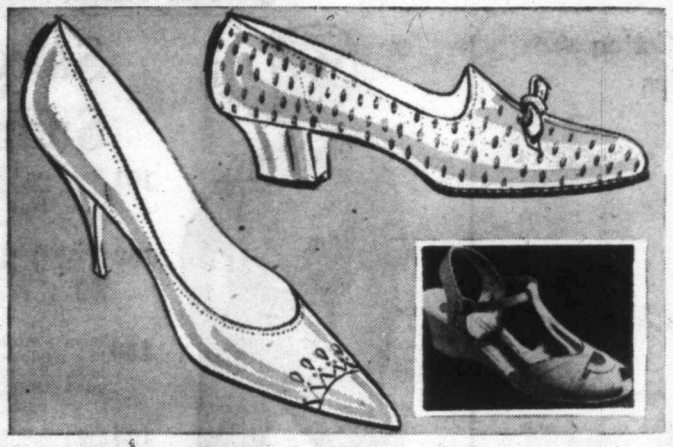

## 105 Kitty Kelly Shoes

High fashion footwear at budget prices is a feature that has endeared Kitty Kelly shoes to women everywhere . . . and now at lower prices still during this special sale! Choose from the many styles in summer shoes (mostly white and beige) with high or illusion heels, open sandals or closed pumps. Reg. 9.95.
Sale price, pair **7.99**

### 106 White Leather Flats

Save over $2 on these cool, comfortable and popular summer flatties! Many styles to choose from. Sizes 5-9 collectively. Reg. 5.95.
Sale price, pair **3.77**

### 107 Summer Leather Casuals

Open and closed casual styles for cool summer wear. These comfortable shoes have cushion insoles, come in sizes 5-9 collectively. Mostly white. Reg. 4.95. Sale price, pair **3.33**

### 108 Women's Outdoor Moccasins

For comfortable casual wear try a pair of these hard-wearing leather moccasins with cushion insole, lace vamp. White, beige, red and tan. Sizes 5-9. Sale price, pair **2.99**

HUDSON'S BAY COMPANY,
women's shoes, fashion floor, 2nd

## Mix and Match Bedford Cord Playwear

Easy-care Bedford cord that always looks smart and fresh . . . comes in red, black, turquoise, grey-green. Sizes 12-18.

115 **Shorts**—Boy-styled with buttom-trim at cuff and waist. Pair **$1**

116 **Slim Jims**—Button trim, tapered leg. Pair **$2**

117 **Pedal Pushers**—Button trim. Pair **$2**

118 **Blouse**—White cotton with Bedford trim. Each **$1**

119 **Skirt**—Slim style, button trim. Each **$2**

### 120 Short-Sleeve Cotton Blouses

Perfect for Summer wear . . . classic tailored styling, breast pocket, convertible collar, pearl buttons. Pink, white, blue, yellow, red, green and beige. Sanforized for lasting fit, little or no ironing required. Sizes 12-18. Sale price, each **1.88**

## 121 Bulky Knit Cardigans

Choose Banlon or Orlon in these popular bulky knit cardigans that feature ¾-length sleeves, collars. Mostly white. Sizes medium and large.
Sale price, each **3.99**

HUDSON'S BAY COMPANY, sweaters and skirts, main

## Nylon Hosiery

### 109 Seamfree Hose

15-denier mesh hose in beige and brown shades, some taupes.
**79¢ pr. 4 for 2.99**

### 110 Service Weight

Perfect for work or every day wear . . . 30-denier, 51-gauge . . . Come in beige, brown, some taupe shades.
**69¢ pr. 3 for 1.99**

### 111 Formal Sheer

For dress wear . . . 15-denier, 60-gauge, with pencil seam. Beige and brown shades.
**69¢ pr. 3 for 1.99**

## 112 Nylon Gloves

To wear with all your summer fashions . . . nylon gloves come in many lovely summer shades, short, classic or shirred 6-button lengths. Sizes 6-7½. Reg. 2.95. Sale Price, pair **1.88**

**113 English Pigtex Gloves**—Limited quantity of these long-wearing, perfectly made gloves. So shop early for best selection! Oatmeal, tan and black. Sizes 6-7½. Reg. 3.95. Sale price, pair **2.88**

**114 Casual Slippers** — Comfortable slippers in assorted styles and colors . . . Ideal for wear with slacks or to take on trips. Sizes small, medium and large. Sale price, pair **1.88**

HUDSON'S BAY COMPANY, gloves and hosiery, main

## 122 6-Pce Silver Plate Tea Set

A truly beautiful tea/set in highest quality silverplate. Tray (of Gladroon design) has handles and feet, other pieces include teapot, hot water jug, coffee pot and sugar and cream. This would make an excellent presentation gift.
Sale price, **78.88**
On C.D.P., $5 monthly

### 123 Sale of Stainless Steel Flatware

24-Piece Set—Choose Shasta, Taper or Accent patterns in this top quality stainless steel flatware. Service for 6 consists of: 6 each of dinner knives, dinner forks, teaspoons and dessert spoons. Reg. 19.95. Sale price, set **14.88**

124 26-Piece Set—Service for 6 in Fernwood pattern consists of: 6 each of dinner knives, dinner forks, teaspoons, dessert spoons, 2 tablespoons. Ideal for kitchen or cottage. Sale price, set **6.99**

**125 Imported 400-Day Clocks**—Imported from Germany, these clocks are finished in non-tarnish brass, have glass dome, adjustable legs. Will run for one year without rewinding.
12-inch model, **14.99** 9-inch model, **12.99**

**126 Travel Alarms** — Leather-cased travel alarms with luminous dial, 30-hour wind, guarantee. Brown, red, tan and green. Imported from Japan. Sale price, each **2.99**

**127 30-Hour Wind Alarm Clock** — Dependable clocks with beige-colored metal cases, non-luminous dial. Sale Price, each **1.99**

**128 Sale of Costume Jewellery**—Clearance from a large Canadian manufacturer of distinctive summer jewellery . . . also a selection of Austrian jewellery. Plastic, metal or stone. Sale price, each **89¢**

HUDSON'S BAY COMPANY, clocks and jewellery, main

**129 Drip Dry Cotton Batiste Slips**

Sale price, each **2.48**

Care-free and cool for summer wear, these airy slips of fine white cotton have lace trim at bodice and hem, shadow panel. Sizes 32-42. Reg. 2.98.

**130 Cotton Sleepwear**

Sale Price, each **2.48**

Sleep in cool comfort on warm summer nights with attractive, easy-care cottons . . . Choose from pajamas, long gowns and baby dolls in prints and plains. Sizes S, M, L. Reg. 2.98.

**131 Lace Trimmed ½ Slips**

To wear under bare-topped summer dresses . . . nylon tricot in white, red and blue. Drip-dry cotton in white only. Sizes S, M, L. Reg. 2.98.
Sale price **2.48**

**HUDSON'S BAY COMPANY, lingerie, fashion floor, 2nd**

**132 Drip-Dry Cotton Slips**
Nylon chiffon trim at bodice and hem highlights these attractive, cool drip-dry cotton slips. Shadow panel. White. Sizes 32-42. Reg. 1.98.
Sale price, each **1.68**

**133 Tricot Briefs**
Comfortable, smoothly fitting briefs in rayon and nylon acetate with elastic or band leg. White, pastels and prints. Sizes S, M, L, OS in pink only. 2 pairs
Sale price 2 for **88¢**

**134 Slip and Brief Sets**
Useful and attractive, make perfect gifts. White and colors in nylon acetate with lace trim. Sizes S, M, L.
Sale price, set **$1**

**135 Cotton Criskay Dusters**
Cool and flattering for Summer wear, dusters have short cuffed sleeves, collar, prints. Sizes S, M, L.
Reg. 3.98. Sale price, each **2.88**

**136 Baby Dolls and Waltz Gowns**
Attractive sleepwear in rayon acetate tricot . . . Blue, daffodil, sugar pink and bamboo with lace yoke, lace trim at hem. Sizes S, M, L.
Sale price, each **1.48**

**137 Girdle by Gossard**

The famous "legs can't feel" pantie girdle by Gossard, of fine quality cool cotton elastic lace. Satin elastic vertical stretch front panel. Boneless, pull-on. Sizes S.M.L. Reg. 8.50.
Sale price, each **5.99**

**138 Brassieres** — Fine quality white cotton bandeau brassieres . . . ideal for warm summer days. Some are contour padded. Sizes 32-40, A, B, C. collectively. Reg. 1.50. Sale price, each **88¢**

**139 Assorted Girdles** — A choice selection of styles and materials that feature lightweight control for summer wear. Sizes M, L, XL collectively. Some long leg pantie girdles in size large. Reg. 4.98 to 5.98.
Sale price, each **3.99**

**140 Girdles and Panty Girdles** — By Warner, a light all-elastic pull-on with satin elastic front and back, power net sides, half elastic waistband. Also matching panty girdle. Sizes S, M, L. Reg. 8.50.
Sale price, each **5.99**

**141 Girdles** — This group includes special purchases and clearances of name brand garments. Broken sizes and discontinued styles. Reg. 3.98.
Sale price, each **1.99**

**HUDSON'S BAY COMPANY, foundations, fashion floor, 2nd**

**142 Ladies' Train Cases**

Use one for all your trips (long or short) to keep all your needs conveniently at hand. Smart and colorful, they are satin lined, have zipper closure, mirror in lid. Assorted colors.

Hat Box Style, reg. 6.95.
Sale price, each **4.89**

Oblong (12¾x8¼x6¾). Reg. 5.95.
Sale price, each **4.29**

**143 First Aid Kits** — Johnson and Johnson plastic kits containing first aid cream, adhesive, gauze pads, band-aids, and information. Reg. 98c.
Sale price, each **83¢**
Larger kit. Reg. 2.50.
Sale price **2.09**

**144 Woodbury Shampoo** — Contains curl-coaxing ingredients, leaves your hair soft, lustrous, easy to manage. 11.5-oz. bottles. Reg. 79c.
Sale price, each **63¢**

**145 H B C Sanitary Napkins** — Soft and absorbent for comfortable protection. Box of 48. Reg. 1.59.
Sale price, box **1.29**

**146 Rubber Gloves** — Protects your hands from household cleaning agents, etc. Imported from Germany, made from pure rubber. Sizes 7-7½. Reg. 79c. Sale price, pair **59¢**

**147 Brylcreem Hairdressing** — Keeps hair well groomed, clean and healthy looking, checks dry scalp. Large size tube. Reg. 73c.
Sale price, each **62¢**

**148 Noxema Skin Cream** — A soothing medicated cream for dry, roughened or sunburned skin. 2½-oz. jar. Reg. 73c.
Sale price, each **49¢** or **2 for 97¢**

**149 Don Juan Razor Blades** — For dependable, close shaves. Package of 100 hard steel blades. Reg. $1.
Sale price, each **79¢**

**150 Electric Hair Clippers** — Eliminates costly barber trips . . . dependable, guaranteed for 1 year. Instruction booklet included. Reg. 14.95.
Sale price, each **9.95**

**HUDSON'S BAY COMPANY, household needs, main**

# Save on Boys' Summerwear!

**151 Hawaiian Sport Shirts**—Colorful sport shirts with short sleeves for summer coolness. Sizes 6-16.
Sale price **$1**

**152 Short-Sleeve T-Shirts**—Fully washable T-shirts in plain shades of blue, tan and white with one pocket and collar style. Sizes 6-14.
Sale price **2 for 2.49**

**153 Boys' Cotton Pants**—Styled for long wear in washable cotton, shades of tan and dark blue. These pants come in ribbed or subdued checks. Sizes 6-14.
Sale price **2.49** and **2.99**

**154 Boys' Ankle Socks**—All-nylon ankle socks for hard wear and easy washing. Choice of bright colors in stretchie styles to fit all sizes.
Sale price **2 pairs 1.49**

**155 Short-Sleeve Sport Shirts**—Attractive one-pocket sport shirts in assorted washable fabrics, come in variety of light summer colors. Sizes 6-14.
Sale price **1.79**

**HUDSON'S BAY COMPANY, boys' wear, main**

**156 Pedal Pushers, Sizes 7-14**

Sale Price, pair **1.49**

Choose red, black or blue plaids in these smoothly fitting pedal pushers. Adjustable waist band. Sizes 7-12.

**157 Bedford Cord Pushers**
Easy care, long wearing Bedford cord pushers with draw belt, split leg, side zipper. Red, white, blue. Sizes 7-12.
Sale price, pair **1.99**

**158 Cotton Shorts and Blouse Sets**
Cool match-mates for Summer fun . . . checked cotton shorts topped by a sleeveless white cotton blouse trimmed with check. Sizes 3-6x.
Sale price **1.49**

**159 3-Pce. Cotton Play Sets**
Fringe-trimmed play sets consist of pedal pushers, shorts and matching blouse in navy, red or turquoise. Sizes 4-6x.
Sale price, set **3.99**

**160 Boys' Cotton Sheen Slacks**
Washable cotton sheen dress slacks in beige and grey . . . styled with half boxer waist, zipper closure, two hip pockets, cuffs. Sizes 4-6x.
Sale price, pair **1.99**

**161 Children's Cotton Sheen Shorts**
For both boys and girls, these cool, hard-wearing shorts come in navy, grey, tan, beige; have boxer waist, two slash pockets. Sizes 4-6x.
Sale price, pair **$1**

**162 Girls' Slim Jims**
Smart and cool for Summer with elastic waist back, made from corded pique in attractive geometric pattern. Sizes 8-14.
Sale price, pair **2.88**
Matching pedal pushers, pair **2.88**
Matching shorts, pair **1.88**
Matching rib ticklers, each **2.44**
Matching blouse, each **1.88**

**163 Infants' Sleep 'n' Play Sets**
Three-piece cotton sets (top, pants, booties) in peach, Nile green, white, blue, yellow. Subs of a 2.98 line.
Sale price, set **1.99**

**164 Girls' Rayon Panties**
Smoothly fitting briefs in pink, blue and white. Elastic at waist, close fitting leg. Sizes 8-14.
Sale price, pair **39¢**

**165 Summer Dress Shoes**

For the fashion-conscious little Miss by Robert Woolley . . . swivel-strap shoes decked with a perky bow. Red, white and natural shades in sizes 8½-4, B and D widths. White solid strap available in sizes 5-8. Reg. 4.98 and 5.50.
Sale price, pair **3.99**

**166 Canvas Runners**

Sturdy canvas oxfords in gay red plaid for beach and backyard fun. Arch cushion support. Sizes 9-3.
Sale price, pair **$1**

**HUDSON'S BAY COMPANY, children's wear, 3rd**

**167 Hardwall Circular Pool**

Plenty of backyard fun for the little ones in this easily assembled 96"x16" pool. Hardboard sidewalls, 10-gauge plastic covering, built-in drain.
Sale price, each **22.88**
On CDP $5 monthly

**168 De Luxe Gym Set**

Keep your youngsters at home this Summer, safely and happily with a carefully constructed de luxe gym set. Set features three swings with gym rings, 2-seater glider and trapeze bars; is suspended on 750-lb. test chains from 2" tubular metal frame.
Sale price **28.99**
on CDP $5 monthly
Gym set with slide 38.99

**HUDSON'S BAY COMPANY, sporting goods, lower main**

## 169 Trade-in Mattress SALE

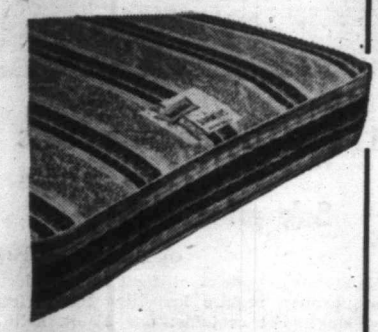

405-Coil Simmons quality 69.50

Less your trade-in 15.00

You pay only **54.50**

On C.D.P., $5 monthly

405-coil, smooth-top Simmons mattress in $69.50 quality, for 54.50 with your trade-in. Here is your chance to get top quality at an ordinary price!

HUDSON'S BAY COMPANY, mattresses, 4th

## 170 3-pce. Danish Style Suite for Gracious Living!

**Attention modern home-owners**—for a real saving on bedroom furniture see this popular Danish-styled 3-pce. suite! Modern in design and comfort, this hand-rubbed walnut bedroom suite will blend harmoniously with your way of living! Consisting of contemporary-styled bookcase bed, triple-dresser with plate glass mirror, and masters chest of drawers to give you ample storage space and style. Sale Price **199.99**

This suite is also available with double dresser. Sale 169.99

Or with twin bookcase beds, double dresser and chest. Sale 219.99

On C.D.P., $15 monthly

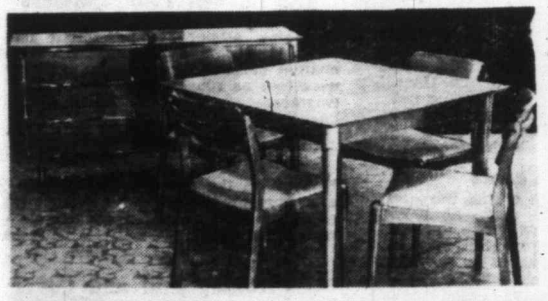

## 171 Danish Modern 6-Pce. Dining Room Ste.

Your dining area will be set in modern and imaginative styling when you choose this suite in beautiful walnut! Features contemporary-styled table, four chairs, and a buffet, to give you real value at this price! Reg. 349.95. Sale Price **299.99**

On C.D.P., $15 monthly

## 173 French Provincial 6-Pce. Dining Room Suite

Finely-designed style makes this French Provincial dining room suite a pleasure to own and a real asset to you! Four chairs, table and buffet, go together to create that final touch of sophistication in your dining room! Reg. $449. Sale Price **399.99**

On C.D.P., $19 monthly

## 172 Cape Cod Chairs

Sale Price **3 for 9.99**

Repeat offer on these useful Cape Cod chairs for lawn, patio, garden or porch! Constructed in durable cedar for your relaxing comfort this summer!

HUDSON'S BAY COMPANY, furniture, 4th

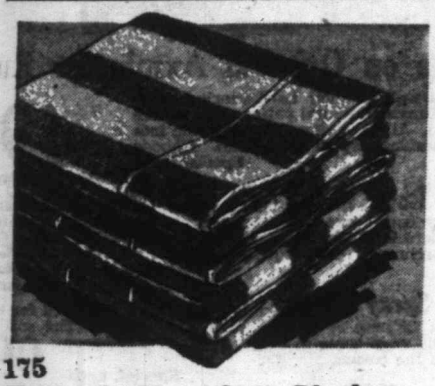

175

## Texmade Flannelette Blankets

70"x90" Blankets. Reg. 7.50 pair. Sale, pair **5.89**

70"x100" Blankets. Reg. 8.50 pair. Sale, pair **6.59**

80"x90" Blankets. Reg. 8.50 pair. Sale, pair **6.59**

80"x100" Blankets. Reg. 9.45 pair. Sale, pair **7.89**

You will enjoy cosy comfort in these soft, fluffy blankets, closely woven for long service. With whipped ends, white blankets have colorfast borders.

HUDSON'S BAY COMPANY, staples, 3rd

## 174 Thick Napped Cannon Towel Ensembles

Cannon terry towel ensembles that will give you long service with soft fluffy nap in plain decorator shades (colorfast)! Choice of bold stripes or Provincial checks to suit your bathroom decor.

22"x44" Bath Towel. Sale **1.29**

16"x26" Hand Towel. Sale **74¢**

12"x12" Face Towel. Sale **34¢**

### 176 Soft, Fluffy Towel Ensembles

Bath towel, 22"x42". Sale, each **97¢**

Hand Towel, 15"x25". Sale, each **67¢**

Face Towel 12"x12". Sale, each **27¢**

### 177 Texmade Colonial Sheets and Pillow Cases

Single sheets, 72"x104" Reg. 7.95 pr. Sale, pr., **6.29**

Single sheets, 81"x104". Reg. 8.95 pr. Sale, pr., **6.99**

Single sheets, 90"x104". Reg., 9.95 pr. Sale, pr., **7.89**

Double fitted sheets. Reg. 4.49 each. Sale, each, **3.59**

Twin fitted sheets. Reg. 3.98 each. Sale, each, **2.99**

Pillow cases. Reg. 1.89 pr. Sale, pr., **1.49**

Save on these long-wearing, smooth-fitting sheets in long length for ample tuck-in! Sheets and pillow cases come in white heavy-weight cotton of Tex-made Colonial quality. Over 140-thread count.

### 178 Children's Striped Beach Towels

Your child will want one of these soft, quick-drying towels for use at the beach . . . especially when they come in gay, colorfast stripes! Save on these beach terry towels in 30"x60" size. Sale Price, each **1.66**

### 179 Colorfast Print Bath Sheets

Decorative cotton terrycloth sheets with a soft nap for long wear in size 36"x60"! Choose from an assortment of colorfast prints with white background. Sale Price, each **1.99**

### 180 Wrap-Around Bath Sheets

A thick, soft nap for quick-drying, these colorfast bath sheets come in gold, pink, yellow, green, aqua and white to name a few! Ideal for home or beach use, these terrycloth sheets come in wrap-around size, 36x72". Sale Price, each **3.88**

### 181 English Pure Wool Blankets

Made by Witney of England to give you warmth and comfort in these long-wearing blankets. Soft, fluffy blankets come in white with colorfast striped border or red/black or beige/black. Whipped ends. Sizes 60"x84". Sale Price **8.99**

Sizes 72"x84". Sale Price, each **10.99**

# 182 Gleaming 11-Pce. Stainless Steel Sets — a Bridal Gift

Sale Price **29.88**

On CDP, $5 monthly

Any girl will love to get a set of this beautiful triple-ply stainless steelware that features an efficient heat-conducting metal core, always looks beautiful, cleans to a sparkling finish in a jiffy! Set consists of one 1½-qt. double boiler and lid, one 3-qt. saucepan and lid, one 4-qt. saucepan and lid, 1 11" chicken fryer and lid, one 5½-qt. Dutch oven.

Limited quantity.

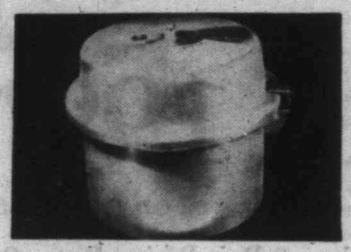

## 183 5-Qt. Pressure Cooker

For quicker cooking, try a pressure cooker (a marvel when you're preserving fruit and berries) that has a 5-quart capacity, push-down lid, safety valve. Gleaming aluminum finish is easy to clean. Each **12.99**

## 184 14" Wide Push Brooms

Sturdy brooms feature a long, smooth handle, durable bristles that get the dust and dirt out. Push brooms will not raise dust to settle in other parts of the room. Each **1.99**

## 185 Standard Size Garbage Cans

Sturdy, galvanized steel garbage cans feature side handles, snug-fitting lids, and are rust resistant! Neat in appearance, inexpensive, always needed. Each **3.99**

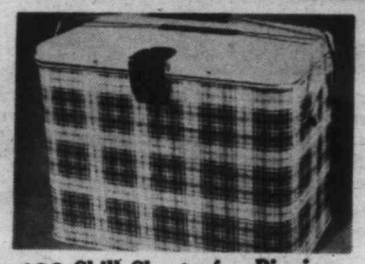

## 186 Chill-Chests for Picnics

. . . or travelling! Pack perishables in a chill chest, milk, fruits as well as soft drinks and keep them cold, delicious until you're ready to use them. Chest has heavy duty, non-rusting galvanized lining, two carrying handles, a tartan pattern finish. Each **11.99**

## 187 2-lb. Ice Chests

Practical, versatile ice chests have an 8-gallon capacity, are made of 100% insulated plastic that will keep the cold in for hours! Lightweight, easy to carry and ideal for picnics or driving trips. Each **4.88**

## 188 Adjustable Ironing Boards

Standard size boards fold easily for storage, and are made of lightweight, well balanced metal, finished with non-slip rubber-tipped feet. Each **5.99**

## 189 Enamel Fruit Canners

Preserve your fruit in one of these large-size, all-purpose pans that feature depth and roominess. Blue enamel canners have many uses too: as roaster or warmer. Each **2.49**

## 190 Sponge Rubber Window Brush

Rubber on the one side for cleaning, a scraper on the other for getting rid of excess moisture. 8" width complete with 5' handle. Each **1.19**

## 191 Ironing Pad and Cover

Fits smoothly and snugly on all standard size ironing boards. These Durafoam pads feature a scorch-resistant silicone cover that makes ironing clothes really easy. Each **1.88**

HUDSON'S BAY COMPANY, housewares, lower main

## 192 11-Pce. Aluminum Sets

Sale price **24.88**

On CDP, $5 monthly

Handsome sets, with efficient heat conducting centres require less heat for perfect cooking! Set contains: one 5½-qt. kettle, one 6-cup percolator, 1 2-pt. double boiler and lid, one 4½-pt. saucepan with lid, one 8½-pt. covered saucepan. All pieces are finished with cool bakelite handles. Limited quantity.

# Striking Draw Drapes in Solid Colors

193

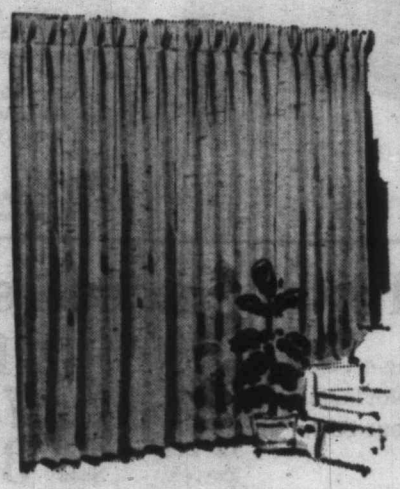

Single width, pair **13.99**

Double width, pair **27.99**

Triple width, pair **31.99**

On CDP, $5 monthly

More popular than ever, the elegance of draw drapes with a single color as their theme . . . You'll love the way these viscose and acetate drapes, lined with cotton sateen for a finished appearance, add cool charm to living room, dining room or bedroom. Choose yours now from this selection of eight lovely shades: white, gold, beige, rose, nutmeg, rosewood, green, turquoise. All drapes are finished with pinch-pleat headings.

## 194 "I" Beam Track for Your Drapes

Drapes glide easily on these beam tracks that come complete with 3 glides per foot; brackets, screws and end stops. Special, per ft. **20¢**

## 195 Bamboo Blinds Keep Rooms Cool

For protection against the glare of the Summer sun, fit windows with roll-up bamboo blinds that add a decorative and distinctive touch!

| | | | | | | | |
|---|---|---|---|---|---|---|---|
| 3'x6' | 1.39 | 5'x6' | 2.39 | 7'x6' | 3.39 | 9'x6' | 4.39 |
| 4'x6' | 1.89 | 6'x6' | 2.89 | 8'x6' | 3.89 | 10'x6' | 4.89 |

## 196 Decorative Bamboo Drapes

For windows with a difference, a different decor, try bamboo drapes at your windows. They not only reduce the glare of the sun, add cool charm to your rooms, but are smart, good looking as well. 4'x7' drapes come in natural color, can be sprayed any color you want, and are finished with tapes sewn to the top of each drape. Sale Price, each **4.49**

HUDSON'S BAY COMPANY, draperies, 4th

## 197 $10 Savings on Oriental Axminster Rugs

Noted for their beauty, as well as their hard-wearing qualities, these 6'9"x9' rugs feature an Oriental pattern and medallion centre on a red ground. All-wool, closely woven pile has a look of luxury that's durable, easy to keep clean. Choose yours now. Special, each **49.95**

On CDP, $5 monthly

**198 9'x12' Cotton Rugs**—Inexpensive beauties in the most wanted, most popular size . . . Plush cotton pile (it's washable!), a non-skid backing make these rugs ideal for anywhere in the house . . . Green, cinnamon, beige and grey, aquamarine, parchment and turquoise. Special, each **29.95**

On CDP, $5 monthly

**199 6'x9' Chinese Spray Rugs**—Sumptuous, that's the word for these Indian rugs woven with a Chinese spray design in each corner. The soft pile gives the hardest wear, and rugs come in beige, green or mushroom with contrasting sprays in the corner. Special, each **99.50**

8'x10', each 169.50 9'x12', each 199.50 On CDP, $9 monthly

**200 9'x12' Viscose Rainbow Rugs**—Savings of $10 on these durable viscose rugs that resist footprints, are hard-wearing, ideal for youngsters' rooms. Colors to choose from: kodak brown, aqua brown, grey, pine green, nugget brown, kodak green. Special, each **49.95**

On CDP, $5 monthly

9'x10', each 39.95 6'x9', each 29.95

**201 12 ft. Wide Wool Broadloom**—Green, brown or nutria shades in this all-wool broadloom with a non-skid rubber backing that sits smoothly on the floor, always. Cover your rooms wall-to-wall, or have rugs made to the size you want and enjoy the beauty of this first quality broadloom in your every room. Sq. yd., special **7.95**

9'x12' rug, 95.40 12'x15' rug, $159

HUDSON'S BAY COMPANY, floor coverings, 4th

202 **$70 Trade-In for Your Old 21-in. TV in Working Condition on an**

## RCA Victor 21" Console Television

Price 269.95
Less trade-in 70.00

**199.95** on C.D.P. $13 monthly

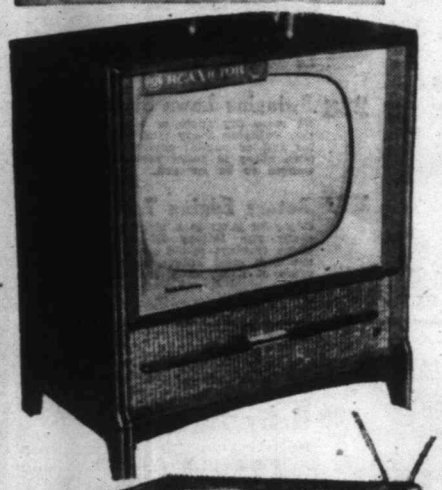

- 21" screen, 18 tubes (24-tube function)
- Security sealed circuits
- Keyed automatic gain control
- New Gold Seal '60 chassis—delivers 25% more contrast
- Side tuning
- Walnut finish

203

## Fleetwood 17-in. Portable TV

**$199** on C.D.P. $13 monthly

- 19-tube chassis—gives big set performance
- Short-neck 90° picture tube
- Tetrode tuner
- Vinyl clad aluminum cabinet, grey or coral
- Weight, 29 lbs.; width, 17"; depth, 15"; height, 15"
- Built-in telescopic antenna

204

## *SAVE $150* On Fleetwood-Grundig Stereo in Walnut or Mahogany

- Speakers: 2 woofers, 2 midrange, 2 tweeters
- Oversize transformer for improved bass reproduction
- 8 push-button controls for radio, stereo and tape recorder
- Tone control keyboard
- Buttons for jazz, multisonic, orchestra, voice and stereo
- Garrard 4-speed, fully automatic changer
- Folding doors cover control panel and record storage space
- Dimensions: Width, 52"; depth, 17"; height, 21"

Use your present radio-phono combination as a trade-in.

Reg. 649.95
Sale Price
**499.95**
on C.D.P., $20 monthly

205 **Fleetwood Transistor Radio**

A welcome addition to your summer fun—6-transistor radio in a compact size that can be carried in pocket or purse. Included are leather carrying case and earphones. Reg. 34.95.

Sale Price **29.88**
On C.D.P., $5 monthly

**HUDSON'S BAY COMPANY, radio and television, 3rd**

206

# Amazing Offer on a Frigidaire 9 cu. ft. Refrigerator

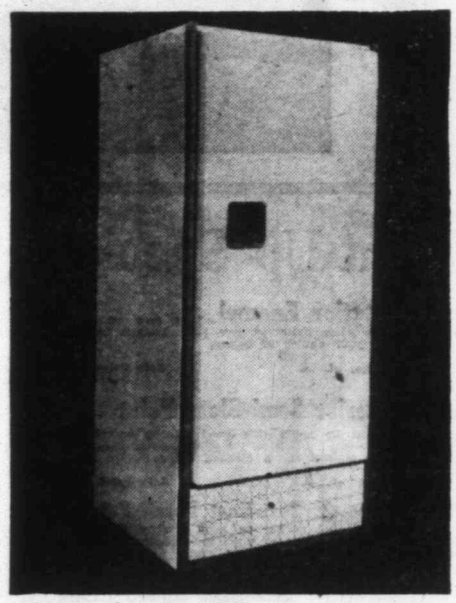

Sale Price **$199**
on C.D.P., nothing down, $7 monthly

- Roomy 37-lb. freezer chest.
- Meat tender stores up to 9.2 lbs. of fresh meat
- New airtight magnetic safety door
- Egg storage rack
- 5-year warranty on unit

207

## RCA Whirlpool 13.2 cu. ft. Chest Freezer

Sale Price
**$249**
on C.D.P., $9 monthly

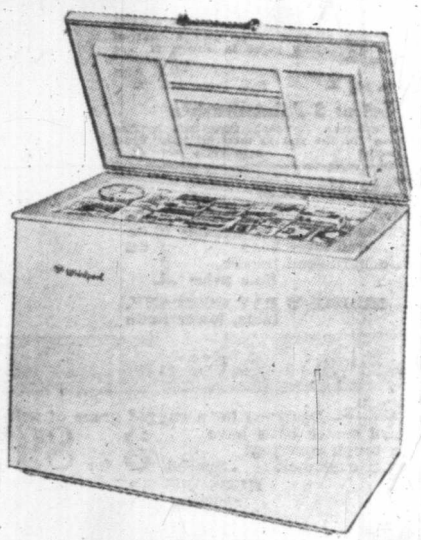

- All-over pure freezing surfaces.
- Automatic temperature control.
- Convenient storage basket.
- Rubber collar ledge, high-density insulation.
- Dry cabinet construction.
- 5-year warranty on unit.
- 1-year food spoilage warranty.

208 **AMC 30-in. Electric Range**

**$228** on C.D.P., $10 monthly

- Fully automatic door
- Glass window in oven
- 7-heat switches
- Full-width storage drawer
- Timed appliance outlet
- Removable drip bowls
- Circuit breakers

209 **Inglis Wringer Washer**

**$99** on C.D.P., $9 monthly

- Holds 15 gallons water
- Automatic pump
- Modern, down-to-the-floor design
- Hercules mechanism guaranteed 5 years
- Full-width chrome drain trays
- Lovell wringers

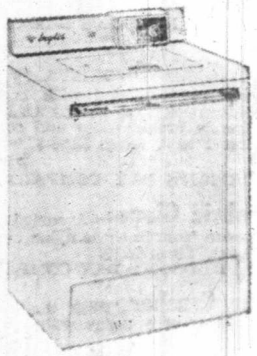

210 **Inglis "Superb" Automatic Washer**

**$248** on C.D.P., $13 monthly

3 only floor models with white backguard.

- Holds 10 lbs. dry clothes
- Hot and warm water temperatures
- Top door loading
- Fills, washes, rinses, damp drys and shuts off automatically
- 7 separate rinses

**HUDSON'S BAY COMPANY, major appliances, 3rd**

# Park 'n' Save SALE

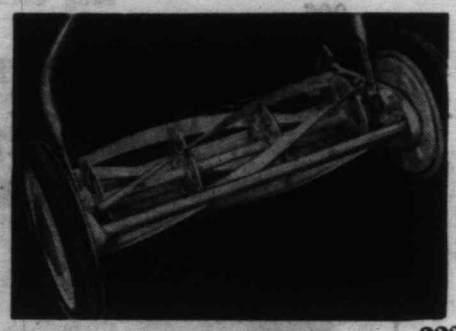

## Trade-In Your Old Push Mower on a New

## 221 16" Ball Bearing Mower!

Lawn cutting was never so quick and easy with a new 1960 lightweight 16-in. ball-bearing mower! Rubber-handled lawn mower has new type floating blade control to ensure smooth cutting, with lightweight alloy frame for rigidity and minimum weight. Featuring 16-in. cutting cylinder, these ball-bearing lawn mowers mean reliability in long life and good service.

Price 21.95
Trade-in 5.00
YOU PAY ONLY 16.95
On C.D.P., $5 monthly

### 222 50 Ft. Utility Plastic Hose

Save on this lightweight hose complete with non-rust metal fittings of standard thread that will fit your present hose and taps! You can reach every corner of your garden with this 50 ft. hose that is guaranteed for 12 months. Sale Price 1.99

### 223 50 Ft. Vinyl Plastic Hose

Top quality, vinyl plastic hose in clear green will give you long service. Guaranteed for 6 years. Sale Price 3.99

### 224 50 Ft. Full ½" Vinyl Plastic Hose

For the maximum in quality and service in this heavy duty hose of pure vinyl plastic (clear green) and full ½" width for maximum water flow. Guaranteed for 10 years. Sale Price 4.99

### 225 Aluminum Long-Handle Shears

Give your lawn the finishing touches . . . neatly trimmed edges obtained with these long-handled shears that will save you bending too! Available in two types —vertical upright cut and horizontal flat cut — these lightweight shears feature aluminum handles and British steel blades for top quality and long service. Sale Price 4.99

### 226 Swinging Lawn Spray

No more dry spots or over-soaking with this swinging spray that can be adjusted for full or partial coverage. Lightweight lawn spray is easily moved to the areas wanted to be sprayed. Sale Price 4.99

### 227 Rotary Edging Tool

Clip your lawn to a clean trim edge with easily run Rotary Edger. This double wheel (rubber) model gives a quick, sharp cut with steel knives, assures you many years of heavy duty service. Sale Price 4.99

HUDSON'S BAY COMPANY, garden supplies, lower main

## Paint-Up Specials

### 211 Warrior Interior Enamel

Save now on your spring cleaning with high gloss paint to give your kitchen and bathroom a lustre finish in your choice of colors!
Sale Price, qt. 1.49 Sale Price, gal. 4.99

### 212 Warrior Interior Semi-Gloss Paint

Use roller or brush to apply this good quality interior paint to brighten up your rooms . . . wide range of colors. Semi-gloss paint matches latex and enamel for a blended effect.
Sale Price, qt. 1.49 Sale Price, gal. 4.99

### 213 Warrior Interior Latex Paint

Save yourself time and energy by painting your living room and bedrooms with this latex paint that dries in one hour! You can clean the brushes with water. In colors that match semi-gloss and mamel paints.
Sale Price, qt. 1.49 Sale Price, gal. 4.99

### 214 Warrior Exterior House Paint

Change the look of your home with a coat of good quality all-purpose paint in choice of five colors and white.
Sale Price, qt. 1.49 Sale Price, gal. 4.99

### 215 Set of 3 Paint Brushes

Consists of one-inch, two-inch, three-inch brushes set in rubber for the size to meet all your painting needs! Sale Price, set 2.44

### 216 Standfast Porch Paint

A real saving on good quality paint that takes to concrete or wood in a choice of three colors—grey, lead, and tile red.
Sale Price, qt. 1.19 Sale Price, gal. 3.99

### 217 Special Oil Shingle Stain

An economical way to brighten up your fences and outbuildings with this shingle oil stain in fresh-looking colors of red, green, brown, and black. Sale Price, gal. 1.88

### 218 Roller and Tray Set

Cut your painting job in half besides giving a professional look to your walls with this roller and tray set! Ideal for latex and semi-gloss painting, this 7½" mohair roller can be easily replaced when roller wears! Sale Price, set 1.29

HUDSON'S BAY COMPANY, paint supplies, lower main

### 219 Claw Hammer

Hard wearing claw hammer that's designed to take abuse, has 16 oz. tempered steel head with hardwood handle. Sale price 1.66

HUDSON'S BAY COMPANY, tools, lower main

### 220 26" Hand Saw

Top quality alloy steel saw that's hardened and tempered for edge holding. Handle and point in hardwood for a steady grip! Sale price 1.98

## Big Savings on Auto Accessories

### 228 Baby Auto Seat

Protect your car seat and keep baby safe in this high back auto seat. Comes in brightly colored red twill with plastic covered hangers. Sale 1.99

### 229 Car Wash Brush

Now you can give your car a thorough washing with a 36" handle to reach the car roof easily! Horsehair mixture bristles set into a rubber head for long wear and service. Also features a water control valve. Sale Price 2.99

### 230 Car Wash Brush

Long wearing synthetic bristles set in plastic head will not mark or scratch your car. Handy brush attaches to hose in approx. length of 12". Sale Price 1.44

### 231 Baby Auto Bed

Of durable hardwearing material, this auto bed will keep your baby in comfort and safety. Comes in blue water-repellent twill with white binding and harmonizing yellow mattress pad of washable linen plastic. Tubular handle for easy carrying, plastic-covered hooks for position adjustment, and removable play headbar, all add up to a reliable auto bed for baby! Sale 8.99

HUDSON'S BAY COMPANY, auto accessories, lower main

## 9 A.M. SPECIALS THURSDAY ONLY

On sale one hour only or while quantities last. Personal shopping only. No phone, mail or C.O.D. orders, please.

**Golf Balls**—Designed for a rugged game of golf, these hard centre balls have an extra tough covering! Limit 3 per customer. Special 3 for 89¢
HUDSON'S BAY COMPANY, sporting goods, lower main

**Men's Opera Slippers**—Designed with comfort in mind, these cosy slippers come in brown leather with leather soles and heels! Sizes 9½ to 12. Special, pair 3.99
HUDSON'S BAY COMPANY, men's shoes, main floor

**Cardigan Sweaters**—Youngsters' long-sleeved sweaters fashioned with button front, ribbing at waist, neck and wrist. Orlon and wool cardigans come in broken sizes and colors. Sizes 1 to 3. Reg. $2.98-$3.98. Special 1.49 2.49
HUDSON'S BAY COMPANY, children's wear, 3rd

**Fabric Gloves**—Assorted colors to choose from in these nylon or terylene gloves. Sizes 6-7½. Special, pair 59¢
HUDSON'S BAY COMPANY, gloves, main floor

**Ice Crusher**—With the hot weather just ahead you'll want a Daisy wall-type ice crusher. Regular $12.95. Special 6.47
HUDSON'S BAY COMPANY, chinaware, 3rd floor

**Cotton Sleepwear**—Choose from two attractive styles—baby dolls and waltz gowns for comfortable sleeping. Come in cotton pastel prints, sizes small, medium, large. Reg. 1.98. Special 1.00
HUDSON'S BAY COMPANY, lingerie, fashion floor, 2nd

**Save ½ Price on Men's Sweaters**
Long-sleeved pullovers and sleeveless vests in sizes small and medium only! Reg. 5.95-14.95. Special 2.45 to 7.50

**White Dress Shirts**—Men's sanforized shirts in white broadcloth with fused collar. Broken sizes 14½-16. Special 2.00
HUDSON'S BAY COMPANY, men's furnishings, main

**Bliss Home Permanent**—Comes in applicator-tip tube, this fragrant non-drip creme will curl your hair from inside out . . . does away with re-setting! Special 59¢
HUDSON'S BAY COMPANY, cosmetics, main floor

**Linen-Type Suits**—For versatile summer wear, these viscose/linen suits come in mostly black with slim skirts and popular chanel-type jackets. Sizes 12-16. Reg. 14.95. Special 9.99
HUDSON'S BAY COMPANY, coats and suits, fashion floor, 2nd

**Pedal Pushers**—Clearance of slim styled pants with zipper closing, one pocket. "Duck" cloth colors of brown, blue, red and black. Sizes 10-20. Special 2.99
HUDSON'S BAY COMPANY, sportswear, fashion floor, 2nd

**24"x36" Cotton Mats**—Completely washable with non-skid backing, these mats are ideal in bedroom and bathroom! Wide assortment of colors to choose from. Reg. 2.95. Special 1.99
HUDSON'S BAY COMPANY, floor coverings, 4th floor

**Toss Cushions**—Assortment of beautifully decorative toss cushions in round, square and oblong shapes. Cotton or kapok filling, some are dacron filled. Assorted colors. Reg. 1.88 to 4.95. Special, each HALF PRICE
HUDSON'S BAY COMPANY, notions, main

**Garden Canes**—Save on these handy canes for use on peas, beans, flowers, etc.
2-ft. size, bundle of 50. Special 19¢
5-ft size, bundle of 50. Special 63¢
HUDSON'S BAY COMPANY, Garden Shop, lower main

**Rayon Tricot Briefs**—For smooth comfortable fit, these briefs have band or elastic legs! Assorted colors and white in sizes S., M., L. Special 3 for 88¢
HUDSON'S BAY COMPANY, lingerie, fashion floor, 2nd

## 2 P.M. SPECIALS THURSDAY ONLY

On sale one hour only or while quantities last. Personal shopping only. No phone, mail or C.O.D. orders, please.

**Ankle Socks**—A large assortment of children's socks in plain and stretchy styles. Choose stripes or solid colors in broken sizes of 5-9. Reg. 29c-89c. Special, 14¢ to 44¢
HUDSON'S BAY COMPANY, children's wear, 3rd

**Men's Short-Sleeve Shirts**—Come in colorful car designs on a white background. Sizes small, medium and large. Special 2 for 1.00
HUDSON'S BAY COMPANY, men's furnishings, main floor

**Kodak Ektachrome**—Have extra film on hand for the holidays, this 20 exposure Kodak Ektachrome is a saving to you! Special, roll 1.99
HUDSON'S BAY COMPANY, cameras, main floor

**Boys' Reversible Jackets**—Hard-wearing and smartly styled with zipper closing, self collar and cuffs, these washable cotton jackets come in navy, tan, grey. Sizes 8-14. Special 1.99
HUDSON'S BAY COMPANY, boys' wear, main floor

**Paper Napkins**—Economy size package of quality napkins in assorted colors of aqua, pink and green. Pkg. of 200. Special 44¢
HUDSON'S BAY COMPANY, stationery, main

**Boys' Sport Coats**—In regular dress style, "just like Dad's," these fully lined coats have 3 pockets, in serviceable tweeds of grey or brown! Wool and cotton mixture for washability, these sport coats come in sizes 8-10. Special 4.00
HUDSON'S BAY COMPANY, boys' wear, main floor

**Sportswear Oddments**—Save on this clearance of blouses, sweaters, skirts, shorts, etc., for summer wear. Assorted sizes, colors and styles. Special 99¢
HUDSON'S BAY COMPANY, dress accessories, main floor

**Hazel Bishop Lipsticks**—On for ½ price in attractive full-size swivel case in shades of pinks, oranges, and reds. Reg. 1.50. Special 75¢
HUDSON'S BAY COMPANY, cosmetics, main floor

**Duffle Bags**—Waterproofed and cotton lined, these handy bags come in red or dark green plaids. Size 5x13½x8½". Special 99¢
HUDSON'S BAY COMPANY, sporting goods, lower main